Betty Anne Martin

NUMBER 5 WHOLE WORLD SERIES

VIOLIN PIECES THE WHOLE WORLD PLAYS

THE·GREATEST·COLLECTION·EVER·PUBLISHED

Containing more than

SIXTY·CELEBRATED·COMPOSITIONS

by

BACH
BEETHOVEN
CHOPIN
HANDEL
HAYDN
LISZT
MENDELSSOHN
MOZART
RAFF
RUBINSTEIN
SCHUBERT
SCHUMANN
BRAHMS
CHAMINADE
DEBUSSY
DVOŘÁK
GODARD
GRIEG
MACDOWELL
MASSENET
MOSZKOWSKI
PADEREWSKI
SAINT-SAËNS
TSCHAIKOWSKY
BOHM
BOROWSKI
BRAGA
DRDLA
HAUSER
JUNGMANN
LABITZKY
LANGE
PIERNÉ
POLDINI
THOMÉ
WIENIAWSKI

D. APPLETON-CENTURY CO.

REVISED EDITION

VIOLIN PIECES
THE
WHOLE WORLD PLAYS

A comprehensive collection of more than sixty musical masterpieces,
carefully phrased and fingered for the violin
with piano accompaniment

INCLUDING THE MOST NOTABLE COMPOSITIONS OF

Bach	Brahms	Bohm
Beethoven	Chaminade	Borowski
Chopin	Debussy	Braga
Handel	Dvořák	Drdla
Haydn	Godard	Hauser
Liszt	Grieg	Jungmann
Mendelssohn	MacDowell	Labitzky
Mozart	Massenet	Lange
Raff	Moszkowski	Pierné
Rubinstein	Paderewski	Poldini
Schubert	Saint-Saëns	Thomé
Schumann	Tschaikowsky	Wieniawski

Selected and Edited
by
ALBERT E. WIER
Editor of The "Whole World" Music Series

D APPLETON-CENTURY COMPANY
INCORPORATED
NEW YORK LONDON

Copyright 1916, 1928, by D. Appleton and Company

VIOLIN PIECES THE WHOLE WORLD PLAYS

ALPHABETICAL INDEX

		Violin	Piano
Abeille, L'	*Schubert, François*	10	19
Adagio ("Moonlight" Sonata)	*Beethoven, L. Van*	5	5
Air (For the G-String)	*Bach, J. S.*	17	36
Air (Caro Mio Ben)	*Giordani, G.*	8	14
Air (Pur Dicesti)	*Lotti, A.*	31	68
Andante	*Gluck, C. W. von*	15	31
Andante (Violin Concerto	*Strauss, Richard*	34	76
Andante Religioso	*Thomé, F*	86	188
An den Frühling	*Grieg, E.*	38	84
Angel's Serenade	*Braga, G.*	90	198
Anitra's Dance (Peer Gynt)	*Grieg, E.*	43	97
Aragonaise	*Massenet, J.*	74	161
AveMaria(Meditation)	*Gounod, Ch.*	33	72
Bee, The (L'Abeille)	*Schubert, François*	10	19
Berceuse from "Jocelyn"	*Godard, B.*	78	170
Berceuse	*Grieg, E.*	56	124
Blumenlied (Flower Song)	*Lange, G.*	77	166
Bourrée	*Handel, G. F.*	28	60
Caro mio ben (Air)	*Giordani, G.*	8	14
Cavatina	*Raff, J.*	60	130
Chanson Triste	*Tschaikowsky, P.*	39	87
Chant Sans Paroles	*Tschaikowsky, P.*	58	127
Concerto (Andante)	*Strauss, Richard*	34	76
Consolation No. 5	*Liszt, Fr.*	29	62
Cradle Song	*Hauser, M.*	12	22
Cygne, Le (The Swan)	*Saint-Saëns, C.*	42	94
Dein Eigen (Thine Own)	*Lange, G.*	82	179
Élégie	*Massenet, J.*	54	121
Flower Song	*Lange, G.*	77	166
Gavotte	*Gossec, F. J.*	12	24
Gipsy, The (Mazurka)	*Bohm, C.*	84	183
Heimweh (Longing for Home)	*Jungmann, A.*	79	173
Herd Girl's Dream	*Labitzky, A.*	68	150
Humoreske Op. 101, No. 7	*Dvořák, A.*	72	158
Idyl, Op. 28, No. 1	*MacDowell, E.*	48	107
Kujawiak	*Wieniawski, H.*	49	110
Largo	*Handel, G. F.*	26	54
Longing for Home	*Jungmann, A.*	79	173
Loure	*Bach*	14	28
Love's Greeting	*Elgar, E.*	61	133
Mazurka Op. 7, No. 1	*Chopin, Fr.*	30	65
Meditation (Ave Maria)	*Gounod, Ch.*	33	72
Melody in F	*Rubinstein, A.*	20	42
Minuet in G	*Beethoven, L. Van*	13	26
Minuet L'Antique	*Paderewski, I. J.*	62	136
"Minute" Waltz Op. 64, No. 1	*Chopin, Fr.*	6	8
Moment Musical Op. 94	*Schubert, Fr.*	24	50
"Moonlight" Sonata (Adagio)	*Beethoven, L. Van*	5	5
Moto Perpetuo (The Rain)	*Bohm, C.*	92	203
Nachtstück	*Schumann, R.*	9	16
Nocturne Op. 9, No. 2	*Chopin, Fr*	18	38
Norwegian Dance	*Grieg, E.*	52	118
Orientale	*Cui, César*	89	196
Pas d'Echarpes	*Chaminade, C.*	55	122
Peer Gynt (Anitra's Dance)	*Grieg, E.*	43	97
Pizzicato ("Sylvia"—Ballet)	*Delibes, L.*	94	206
Polish Dance Op. 3, No. 1	*Scharwenka, X.*	64	141
Poupeé Valsante	*Poldini, E.*	40	90
Pur Dicesti (Air)	*Lotti, A.*	31	68
Rain, The (Moto Perpetuo)	*Bohm, C.*	92	203
Rêverie	*Devussy, C.*	36	80
Romance Op. 44	*Rubinstein, A.*	25	52
Salut d'Amour	*Elgar, E.*	61	133
Scarf Dance	*Chaminade, C.*	55	122
Second Mazurka	*Wieniawski, H.*	49	110
Serenade	*Drdla, Fr.*	66	146
Serenade	*Haydn, J.*	16	32
Serenade	*Pierné, G.*	50	114
Serenade	*Schubert, Fr.*	27	57
Serenata	*Moszkowski, M.*	76	164
Simple Aveu	*Thomé, Fr.*	88	192
Song Without Words	*Tschaikowsky, P.*	58	127
Song Without Words, No. 30	*Mendelssohn, F.*	22	46
Souvenir	*Drdla, Fr.*	46	104
Spanish Dance Op. 12, No. 1	*Moszkowski, M.*	44	100
Spring Song	*Mendelssohn, F.*	22	46
Swan, The (Le Cygne)	*Saint-Saëns, C.*	42	94
Thine Own	*Lange, G.*	82	179
To Spring	*Grieg, E.*	38	84
Traum de Sennerin	*Labitzky, A.*	68	150
Traümerei	*Schumann, R.*	8	12
Valsette	*Borowski, F.*	80	176
Waltzing Doll	*Poldini, E.*	40	90
Waltz Op. 64, No. 1	*Chopin, Fr.*	6	8
Zingana, La (Mazurka)	*Bohm, C.*	84	183

VIOLIN PIECES THE WHOLE WORLD PLAYS

CLASSIFIED INDEX

CLASSICAL AND ROMANTIC COMPOSITIONS

		Violin	Piano
Bach, J. S.	Air (For the G-String)	17	36
"	Loure	14	28
Beethoven, L. Van	Adagio ("Moonlight" Sonata)	5	5
"	Minuet in G	13	26
Chopin, Fr.	Mazurka Op. 7, No. 1	30	65
"	Nocturne Op. 9, No. 2	18	38
"	Waltz Op. 64, No. 1	6	8
Giordani, G.	Caro Mio Ben (Aria)	8	14
Gluck, C. W. Von	Andante	15	31
Gossec, F. J.	Gavotte	12	24
Gounod, Ch.	Ave Maria (Meditation on Bach "Prelude in C")	33	72
Handel, G. F.	Bourrée	28	60
"	Largo	26	54
Hauser, M.	Cradle Song	12	22
Haydn, Jos.	Serenade	16	32
Liszt, Fr.	Consolation No. 5	29	62
Lotti, A.	Pur Dicesti (Air)	31	68
Mendelssohn, F.	Spring Song	22	46
Mozart, W. A.	Minuet (From Divertimento No. 17)	32	70
Raff, Joachim	Cavatina	60	130
Rubinstein, A.	Melody in F	20	42
"	Romance Op. 44	25	52
Schubert, François	L'Abeille (The Bee)	10	19
Schubert, Fr.	Moment Musical Op. 94	24	50
"	Serenade	27	57
Schumann, R.	Nachtstück Op. 23, No. 4	9	16
"	Traümerei Op. 15, No. 7	8	12

MODERN COMPOSITIONS

Brahms, J.	Hungarian Dance No. 5	70	154
Chaminade, C.	Scarf Dance	55	122
Cui, César	Orientale	89	196
Debussy, C.	Rêverie	36	80
Dvořák, A.	Humoreske Op. 101, No. 7	72	158
Elgar, E.	Salut d'Amour	61	133
Grieg, E.	An den Frühling	38	84
"	Anitra's Dance (Peer Gynt)	43	97
"	Berceuse	56	124
"	Norwegian Dance	52	118
MacDowell, E.	Idyl Op. 28, No. 1	48	107
Massenet, J.	Aragonaise	74	161
"	Élégie	54	121
Moszkowski, M.	Serenata Op. 15	76	164
"	Spanish Dance Op. 12, No. 1	44	100
Paderewski, I. J.	Minuet L'Antique	62	136
Pierné, G.	Serenade	50	114
Saint-Saëns, C.	Cygne, Le (The Swan)	42	94
Scharwenka, X.	Polish Dance Op. 3, No. 1	64	141
Strauss, Richard	Andante (Violin Concerto Op. 8)	34	76
Tschaikowsky, P.	Chanson Triste	39	87
"	Chant Sans Paroles	58	127

LIGHT RECREATIVE COMPOSITIONS

Bohm, C.	Rain, The (Moto Perpetuo)	92	203
"	Zingana, La (Mazurka)	84	183
Borowski, F.	Valsette	80	176
Braga, G.	Angel's Serenade	90	198
Delibes, L.	Pizzicato ("Sylvia" Ballet)	94	206
Drdla, Fr.	Serenade	66	146
"	Souvenir	46	104
Godard, B.	Berceuse from "Jocelyn"	78	170
Jungmann, A.	Longing for Home	79	173
Labitzky, A.	Traum de Sennerin	68	150
Lange, G.	Flower Song	77	166
"	Thine Own	82	179
Poldini, E.	Waltzing Doll (Poupeé Valsante)	40	90
Thomé, Fr.	Andante Religioso	86	188
"	Simple Aveu	88	192
Wieniawski, H.	Kujawiak (Second Mazurka)	49	110

To the Violinist

"VIOLIN Pieces The Whole World Plays" is designed to be the largest and most complete collection of standard violin masterpieces in the world. In this new, revised edition, several compositions are added which have become popular since the volume's first appearance more than ten years ago, so that practically every great composer, from Bach to Tschaikowsky, is now represented by a notably worthy composition. Lovers of this instrument will also be interested to note that the selections are not confined to those of any particular character. There is an almost equal choice of classic, of modern and of light violin compositions, and in this respect the book is not only unique, but indispensable as well to the amateur performer or the student.

THE EDITOR

Adagio

(From "Moonlight" Sonata)

L. VAN BEETHOVEN

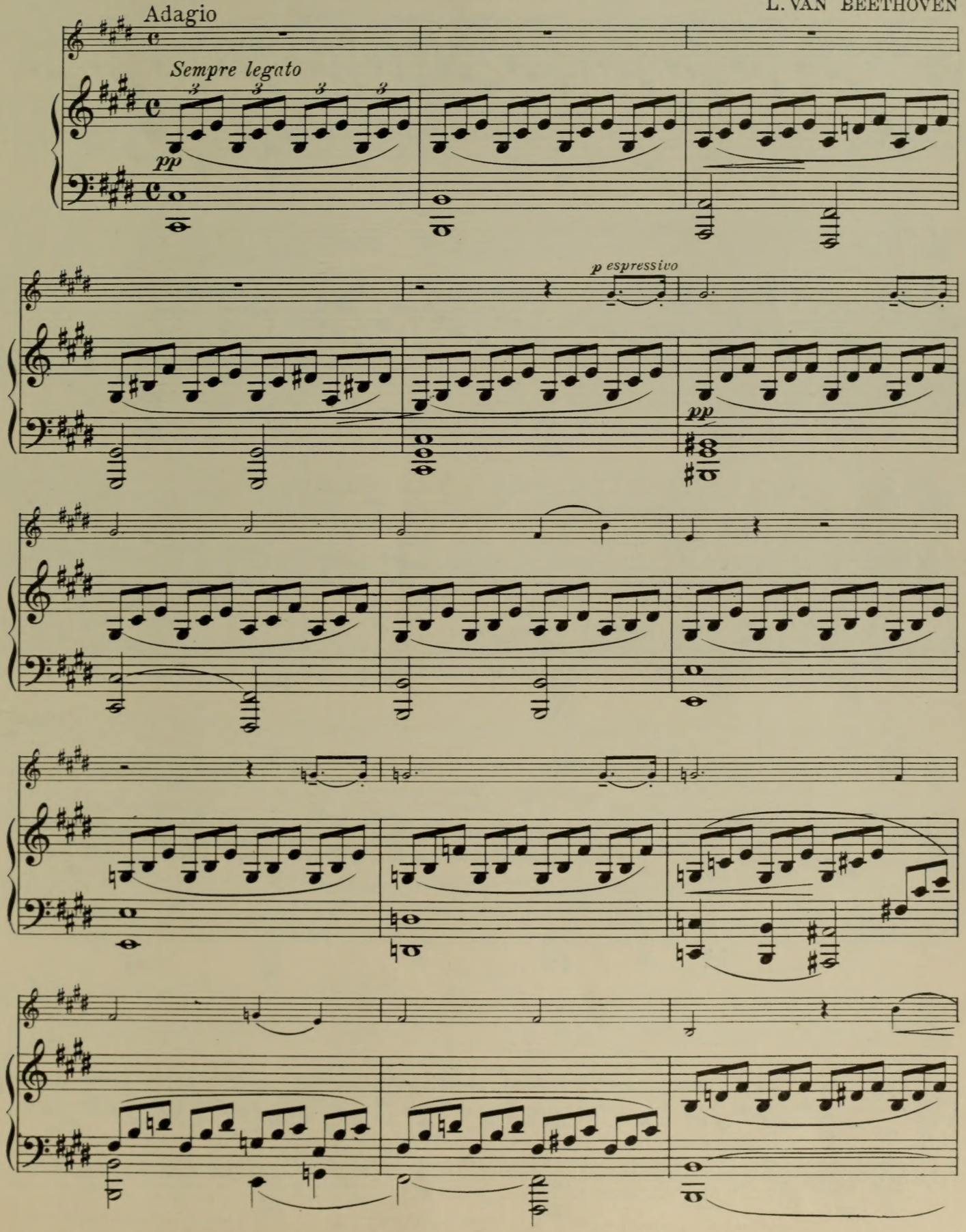

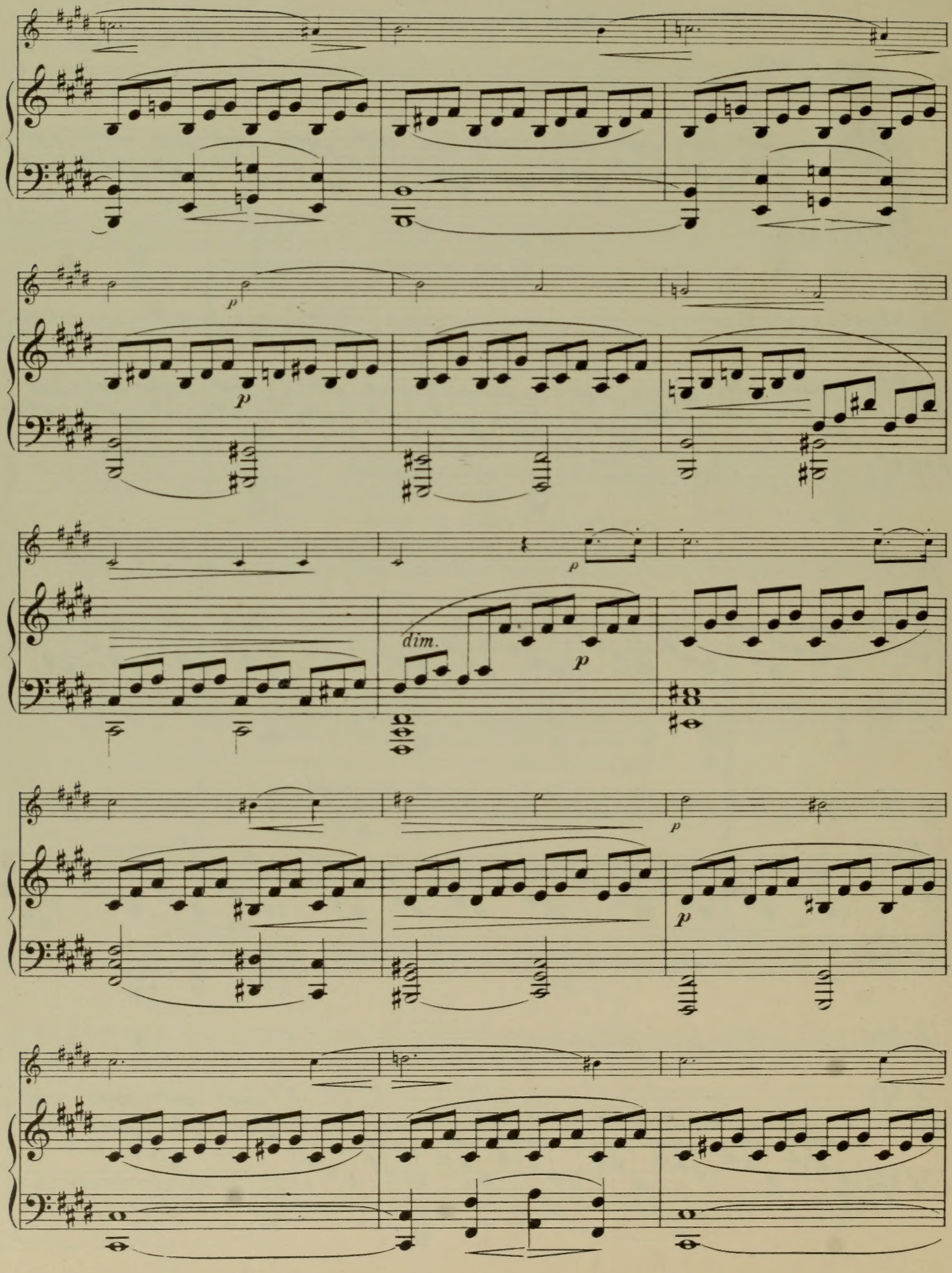
p
p
p
dim.
p
p
p

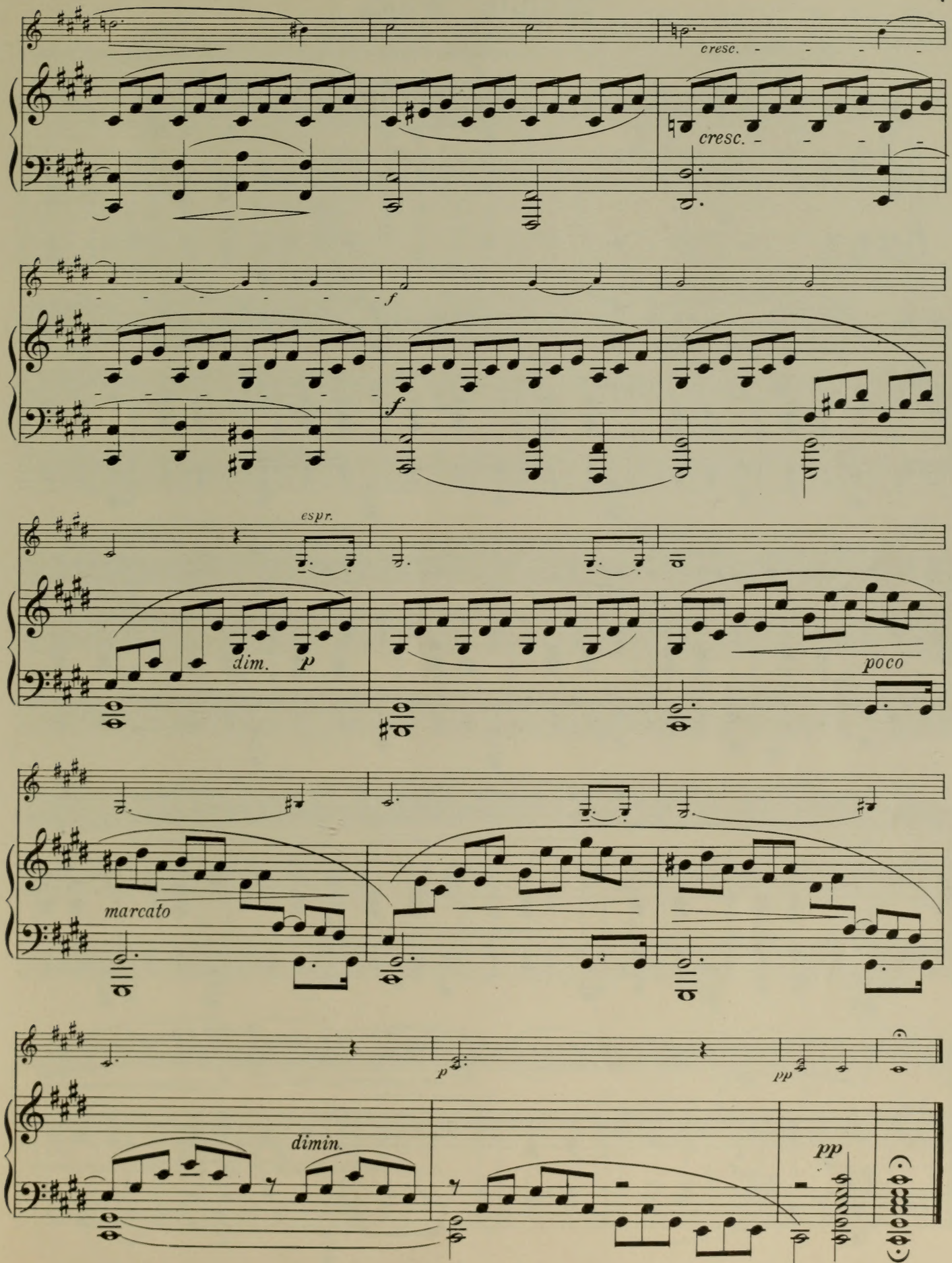
cresc.
cresc.
f
f
espr.
dim.
p
poco
marcato
p
pp
dimin.
pp

"Minute" Waltz

Molto vivace

risoluto

FR. CHOPIN. Op. 64. Nº1

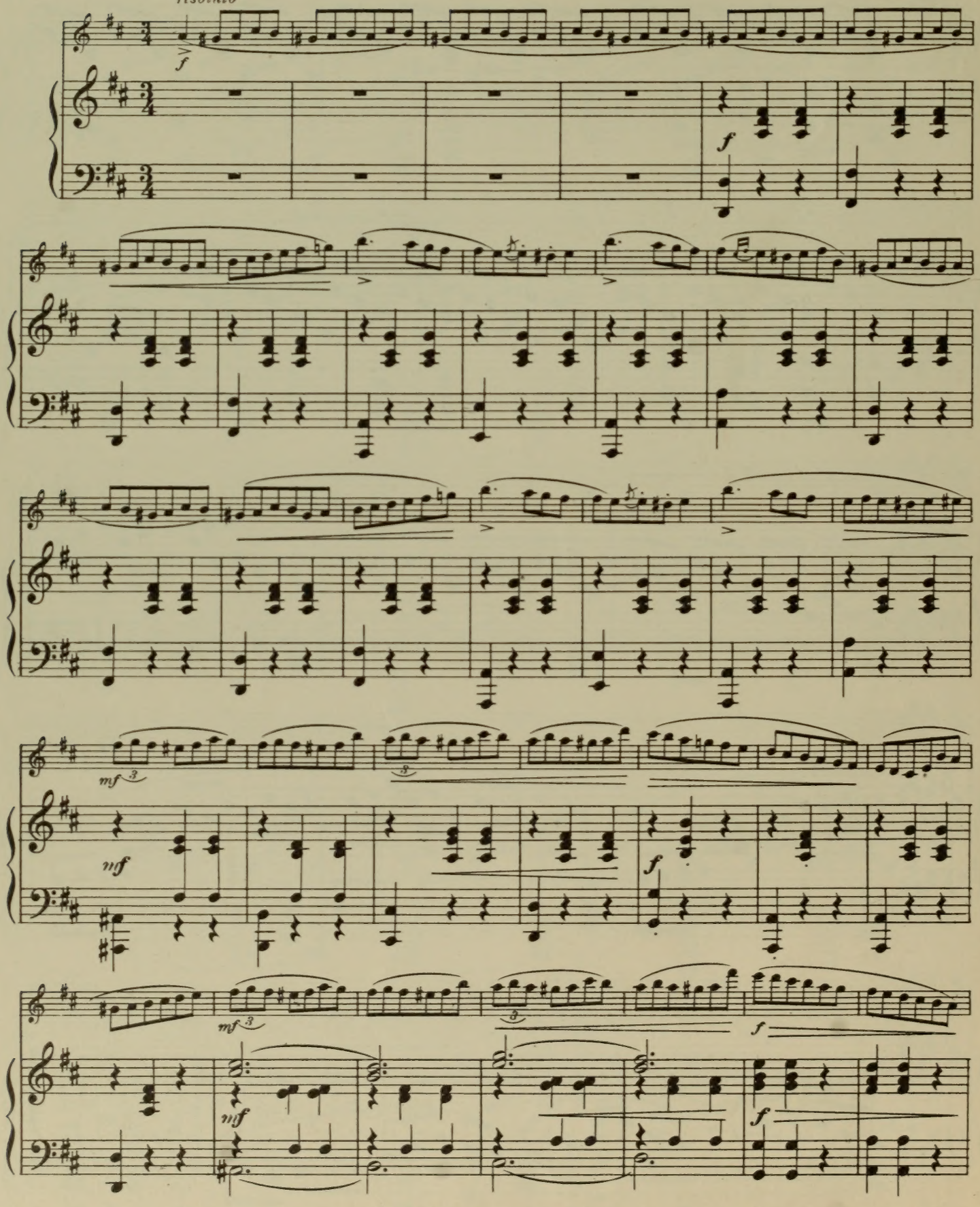

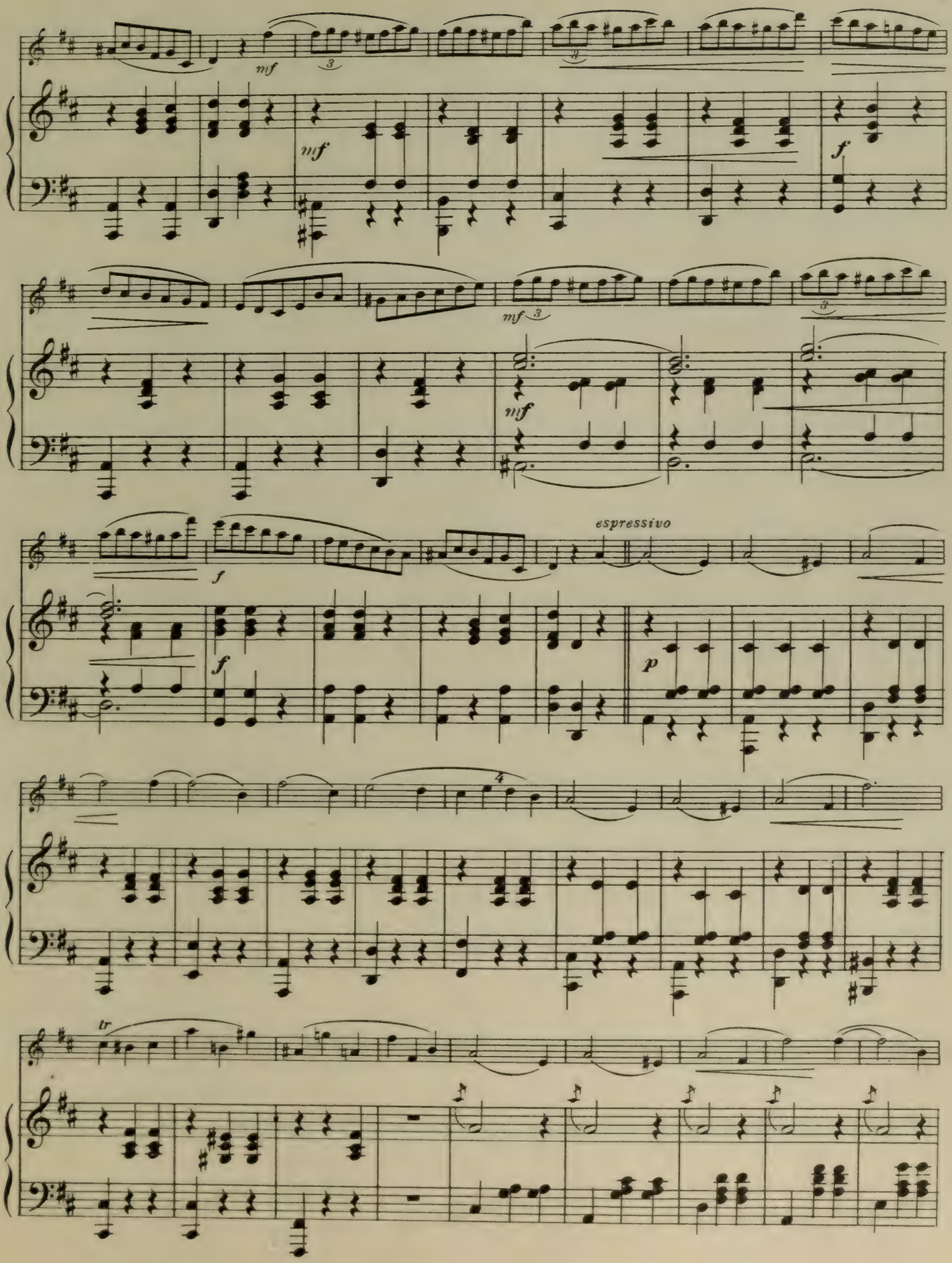
mf
mf
f
mf
mf
espressivo
f
f
p
tr

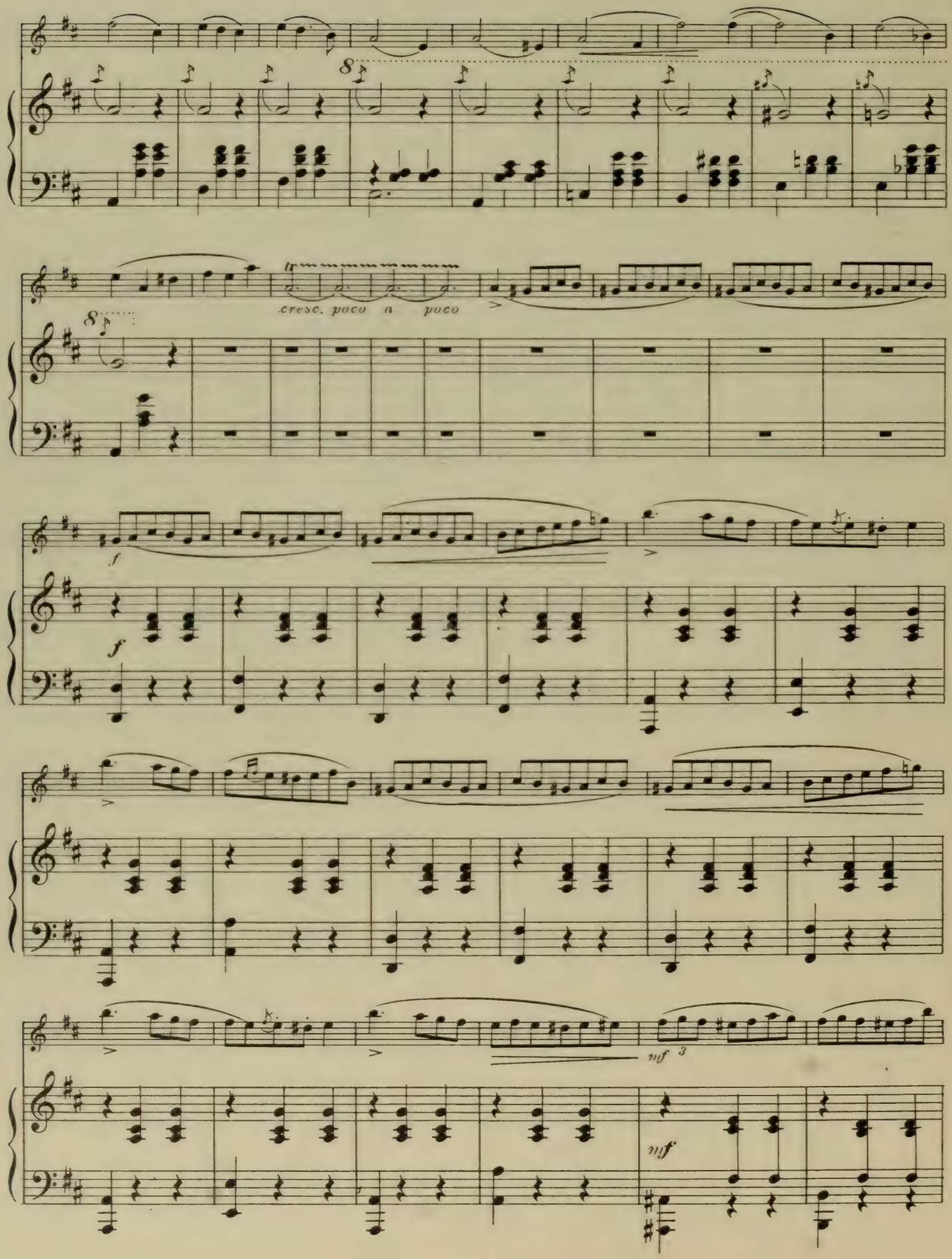
cresc. poco a poco
f
f
mf 3
mf

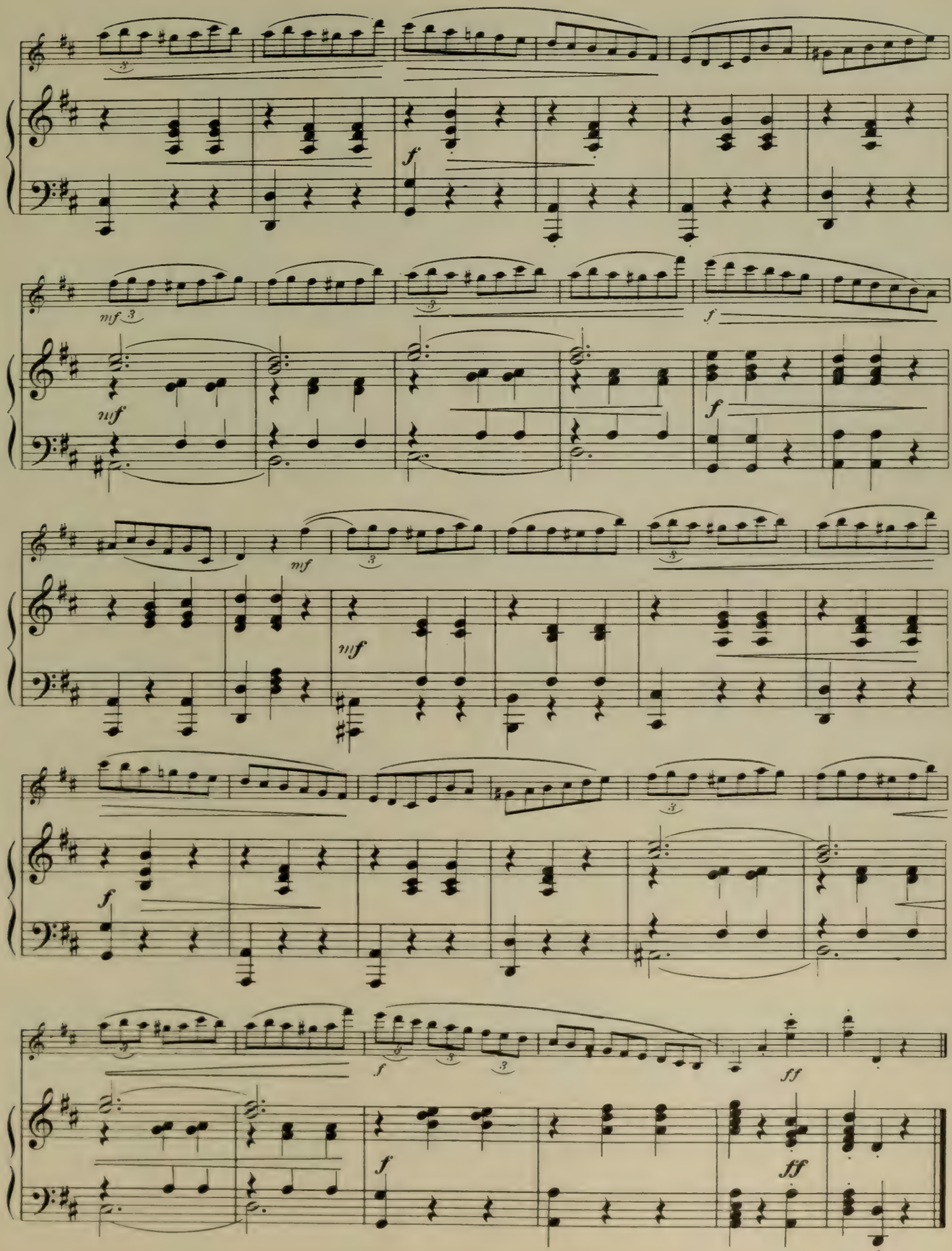
f
mf
mf
f
mf
mf
f
f
ff
f
ff

Träumerei

R. SCHUMANN, Op. 15, № 7

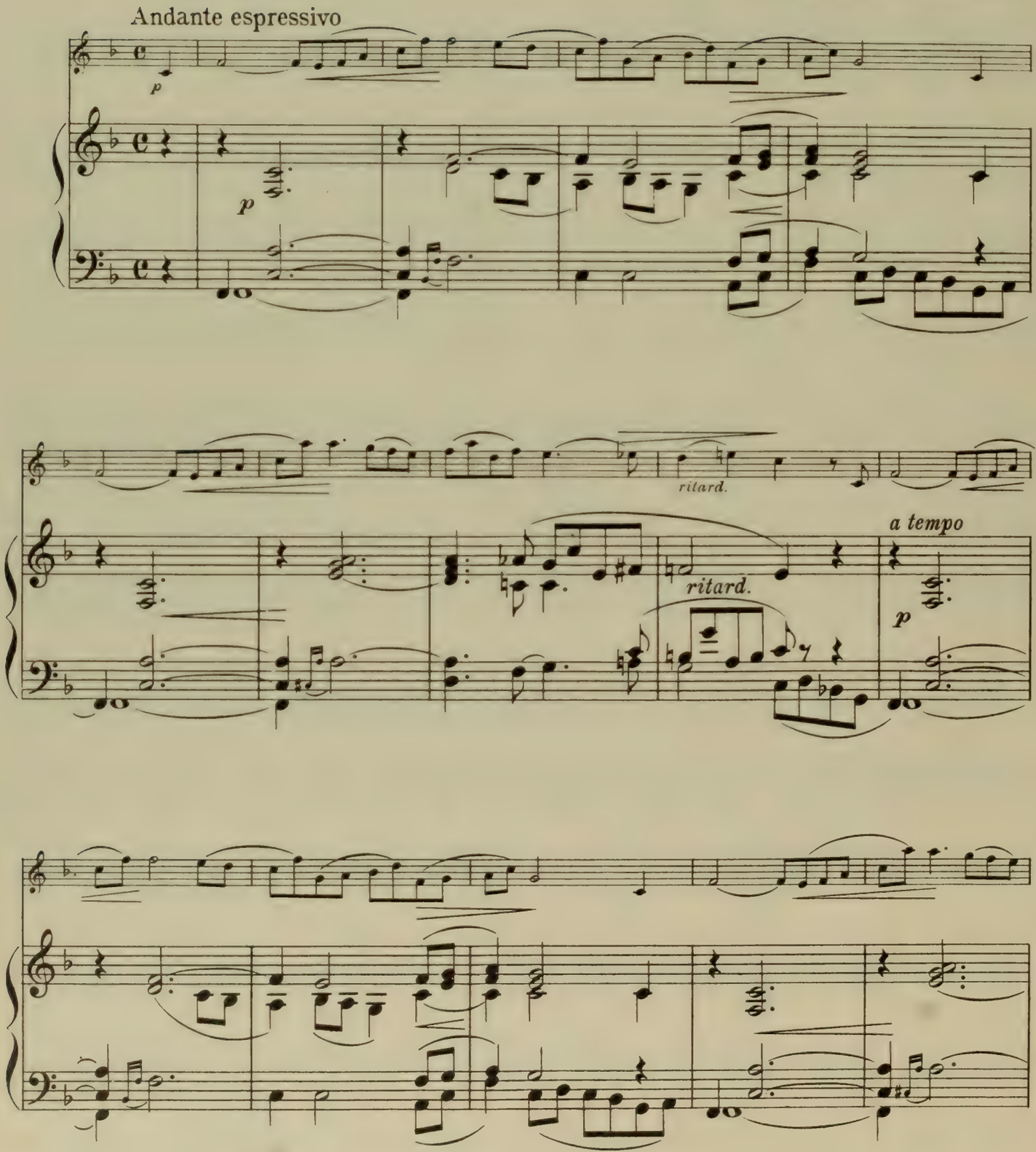

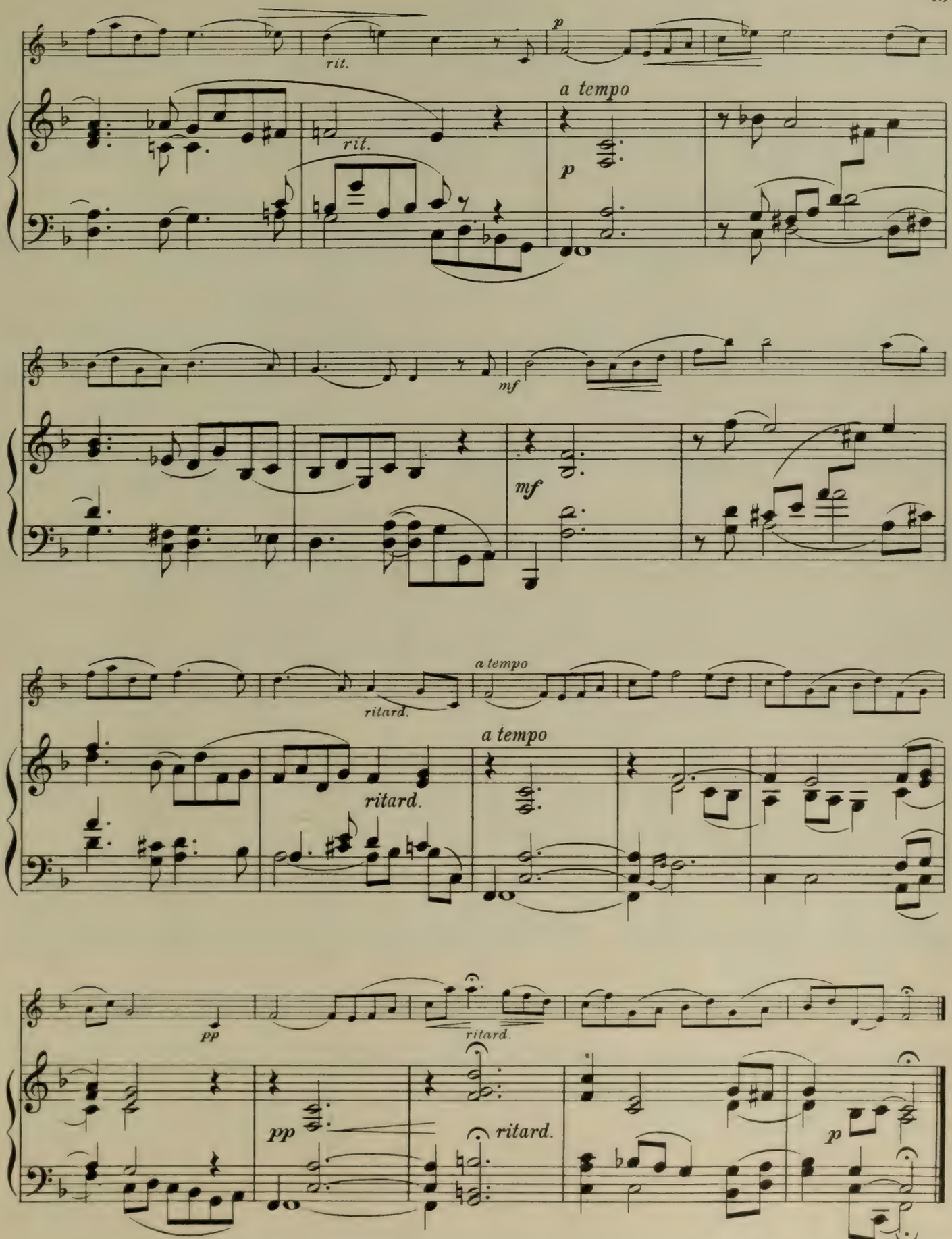
rit.
p
a tempo
rit.
p
mf
mf
a tempo
ritard.
a tempo
ritard.
pp
ritard.
pp
ritard.
p

Aria

(Caro mio ben)

G. GIORDANI

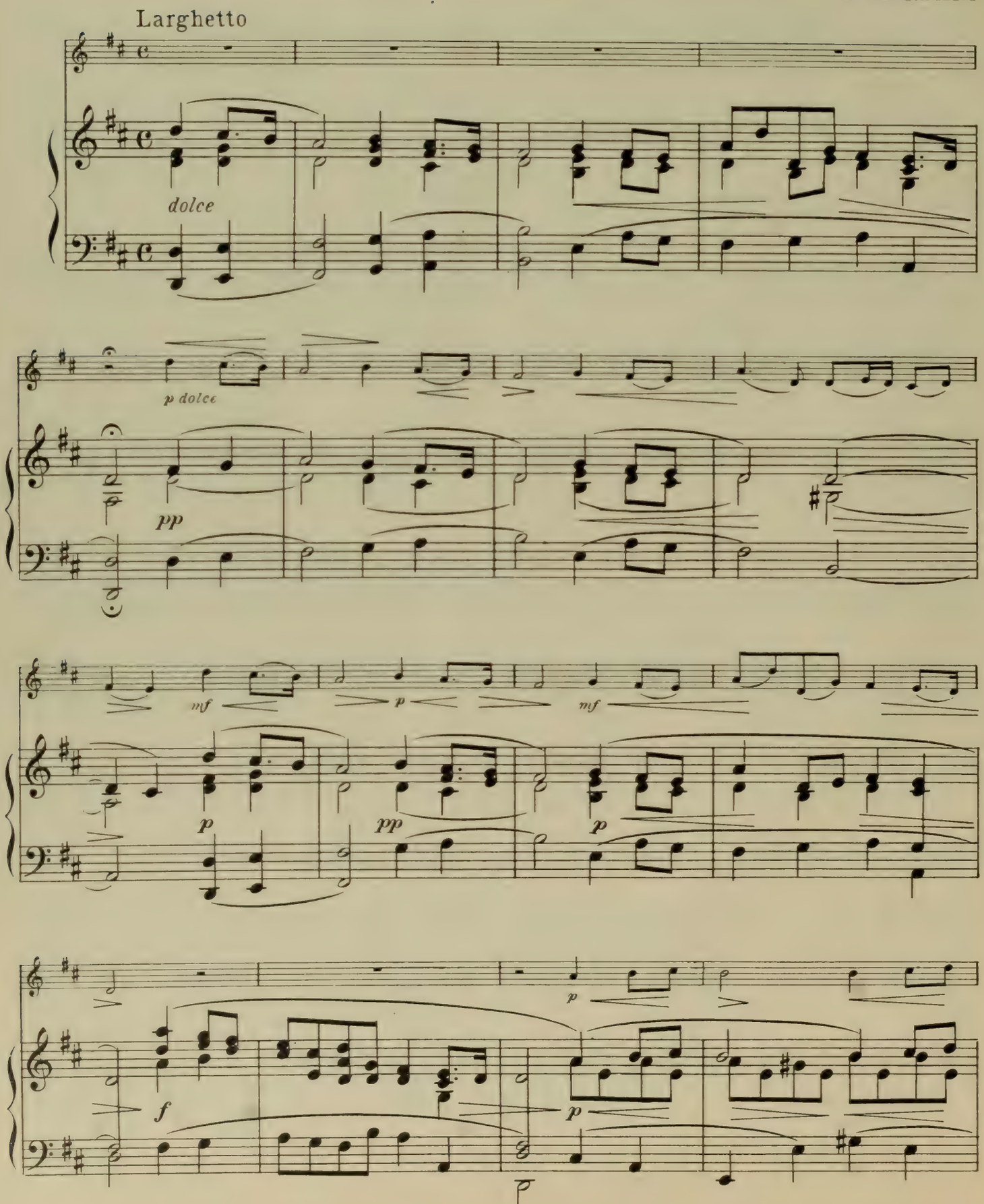

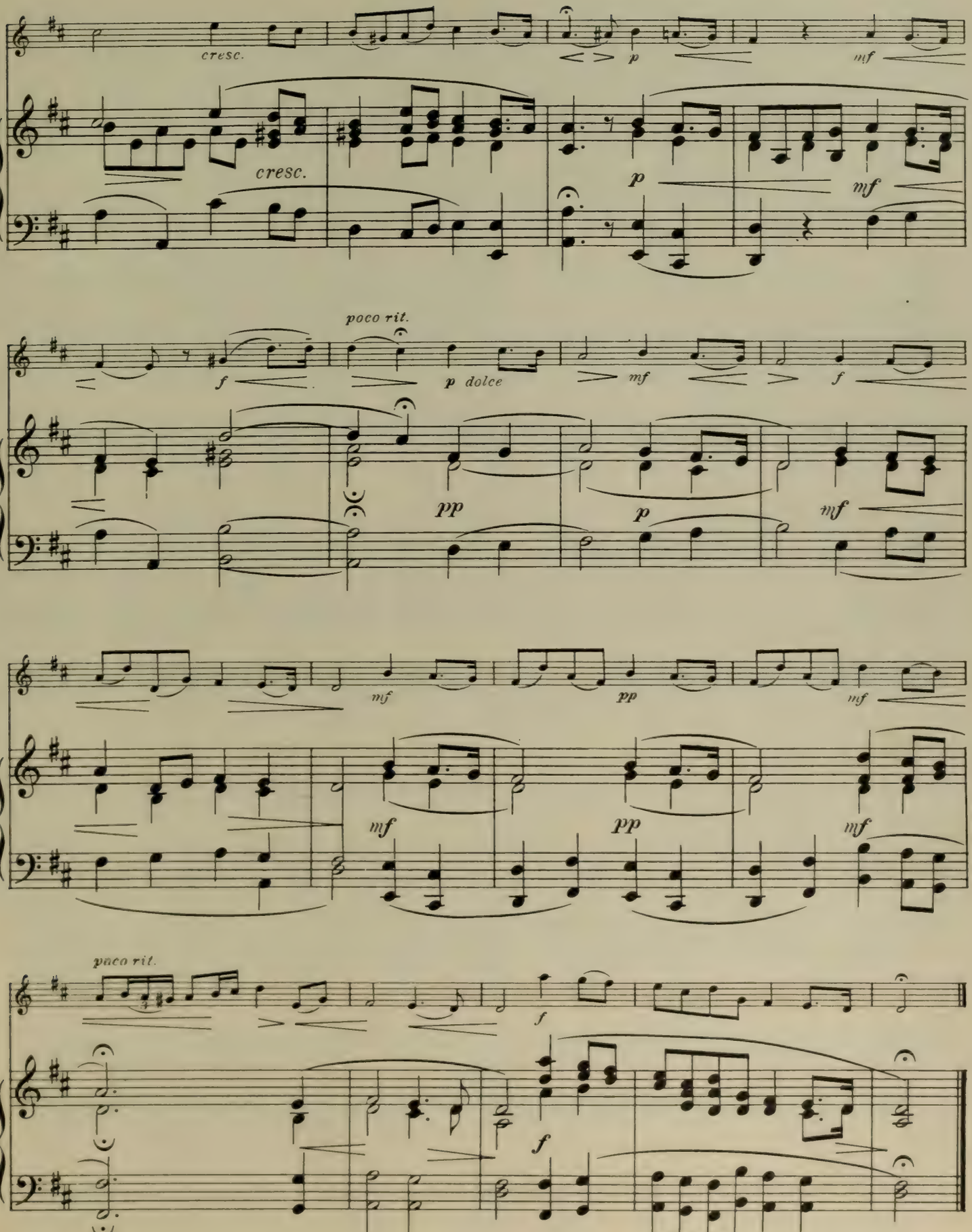
cresc.
p
mf
cresc.
p
mf
poco rit.
f
p dolce
mf
f
pp
p
mf
mf
pp
mf
mf
pp
mf
poco rit.
f
f

Nachtstück

R. SCHUMANN, Op. 23, № 4

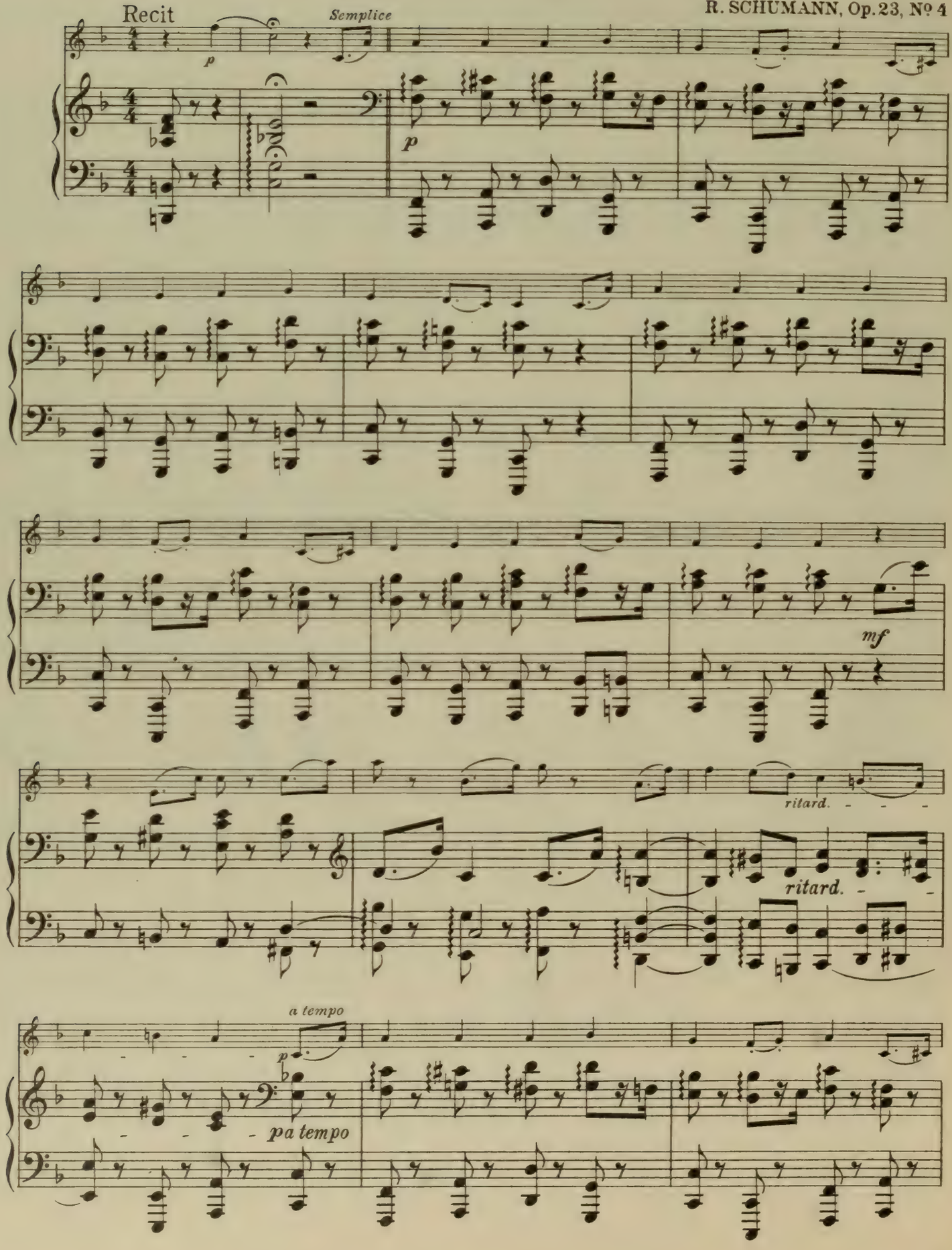

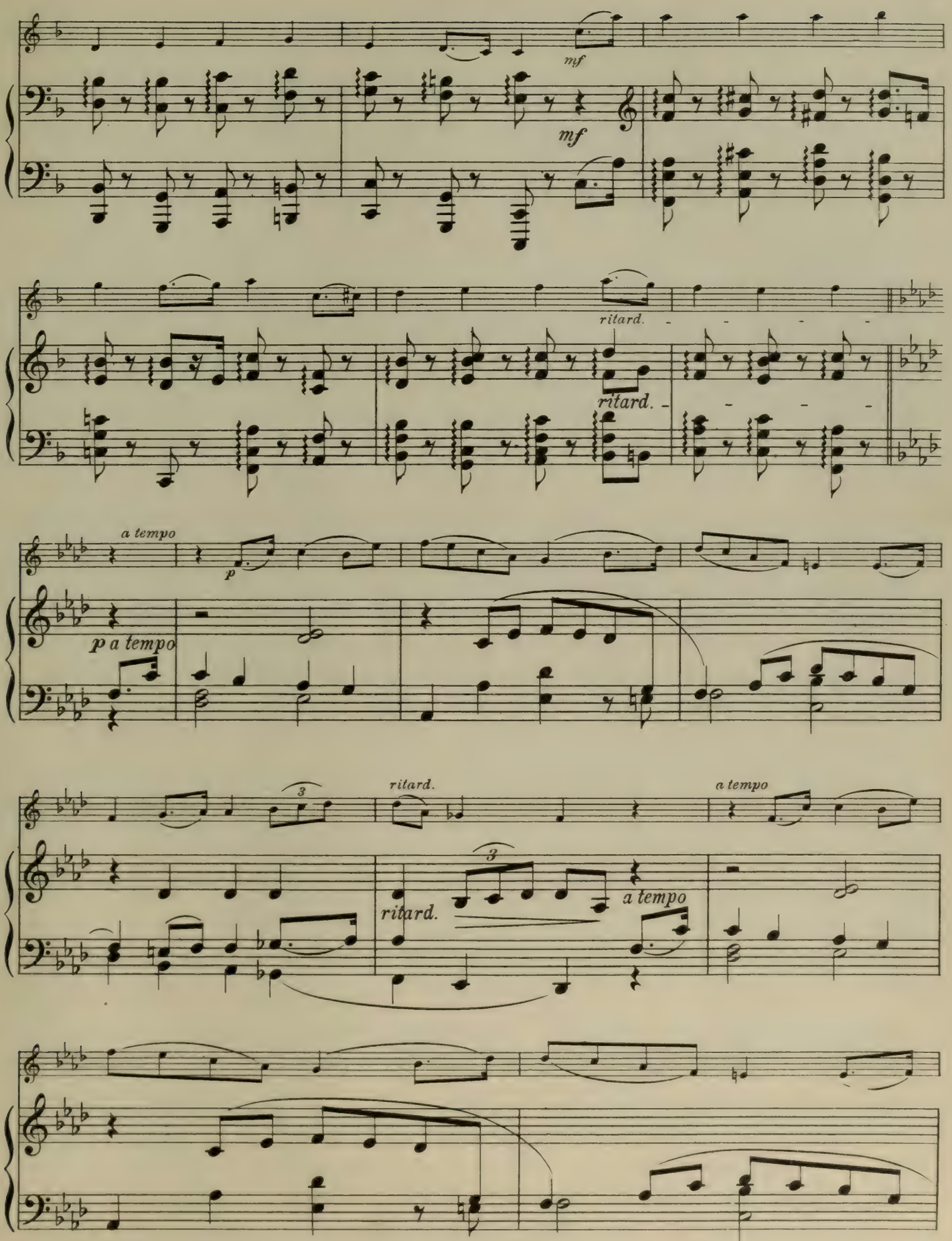
mf
mf
ritard.
ritard.
a tempo
p
p a tempo
3
ritard.
a tempo
3
ritard.
a tempo

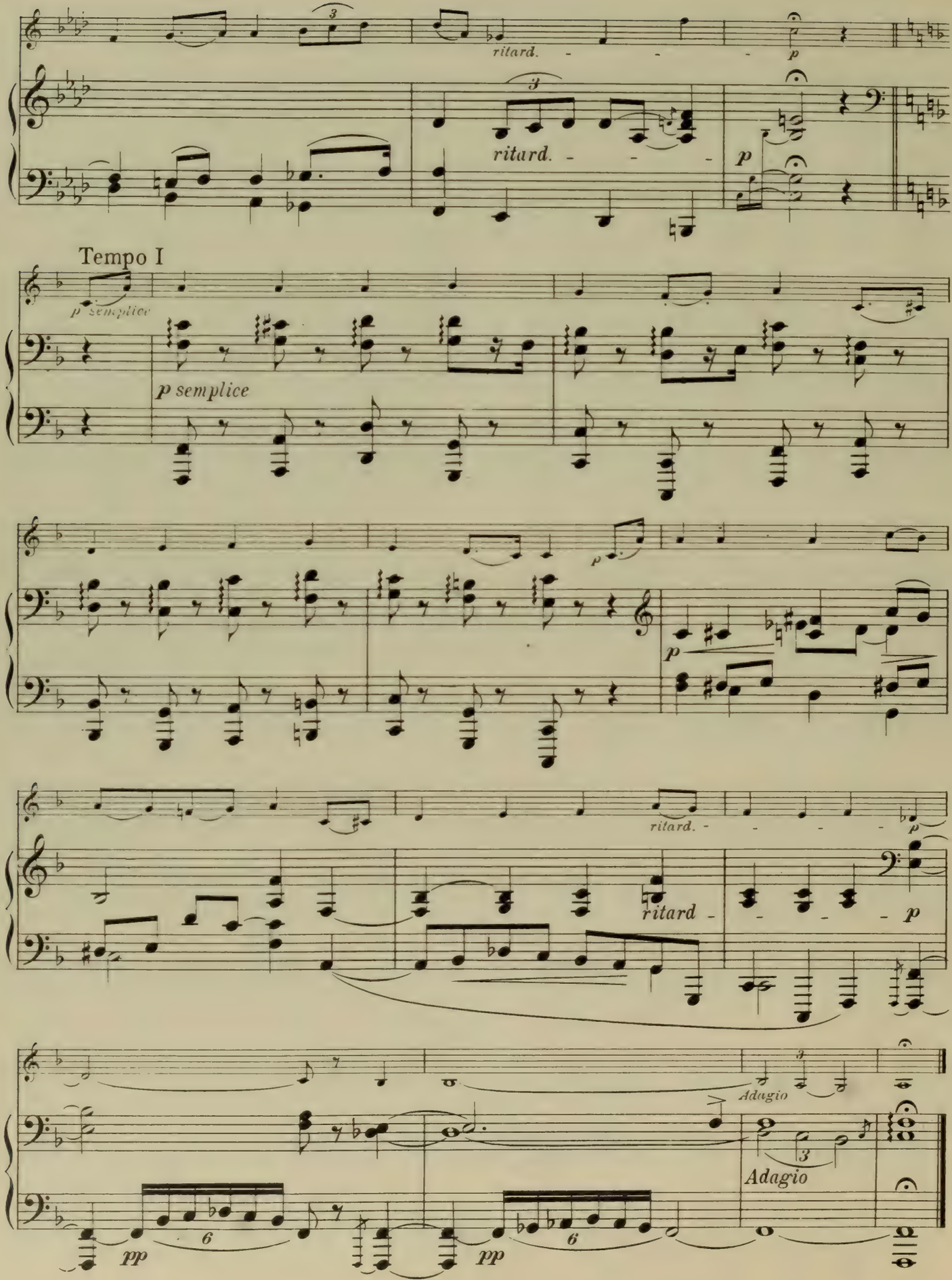
ritard.
p
ritard.
p
Tempo I
p semplice
p semplice
p
ritard.
p
ritard
p
Adagio
Adagio
pp
pp

L' Abeille

(The Bee)

FRANÇOIS SCHUBERT

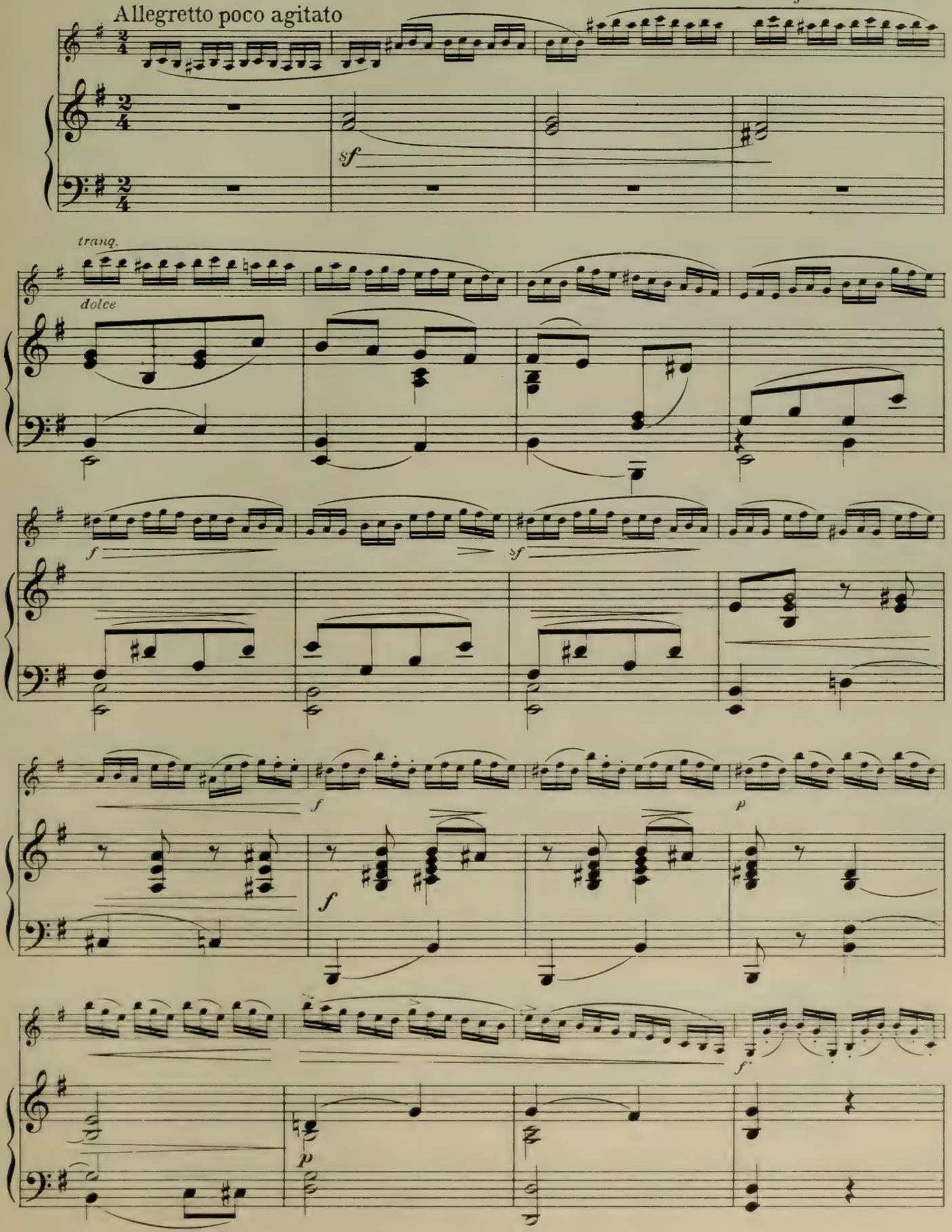

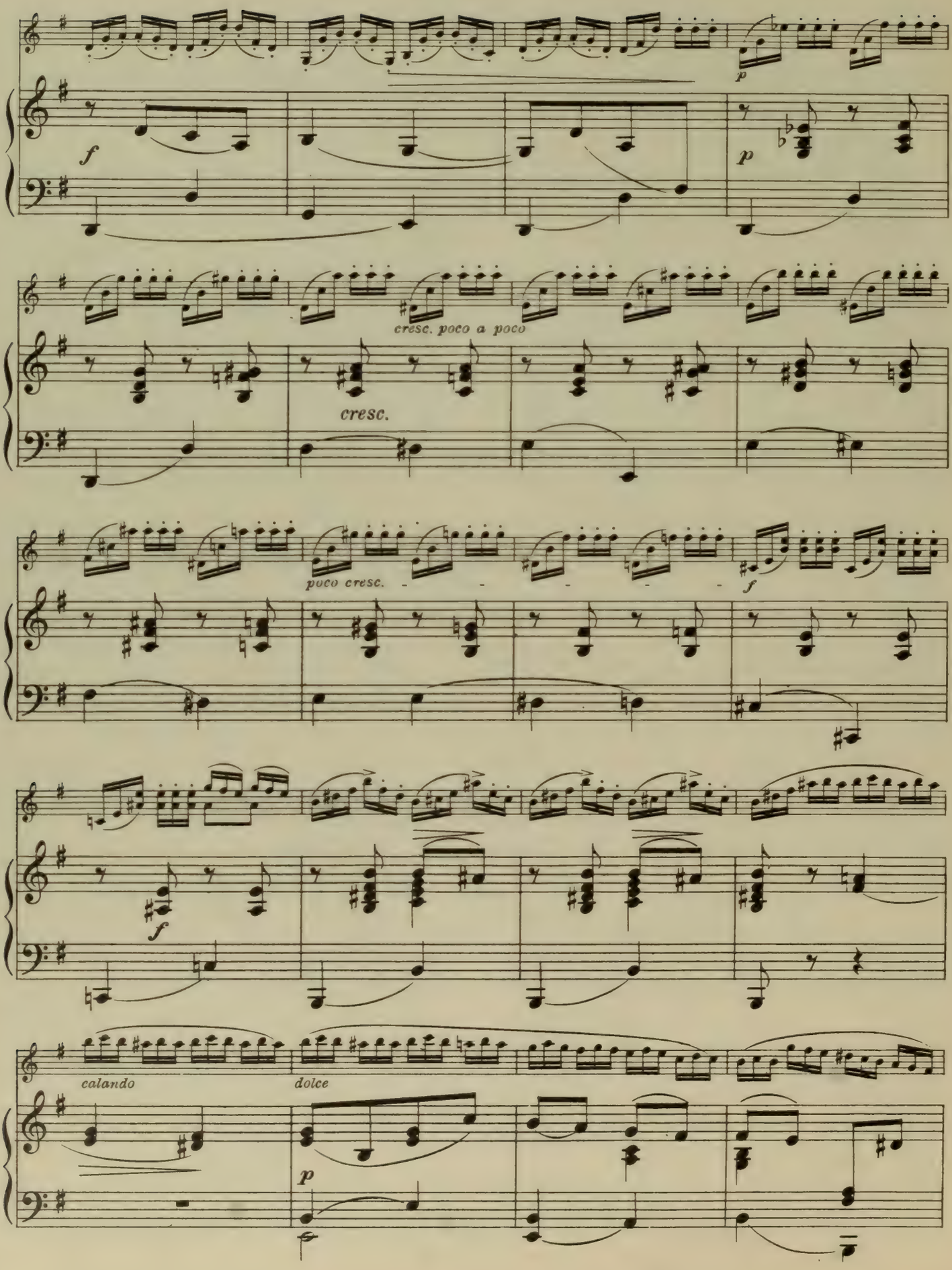
p
f
p
cresc. poco a poco
cresc.
poco cresc.
f
f
calando
dolce
p

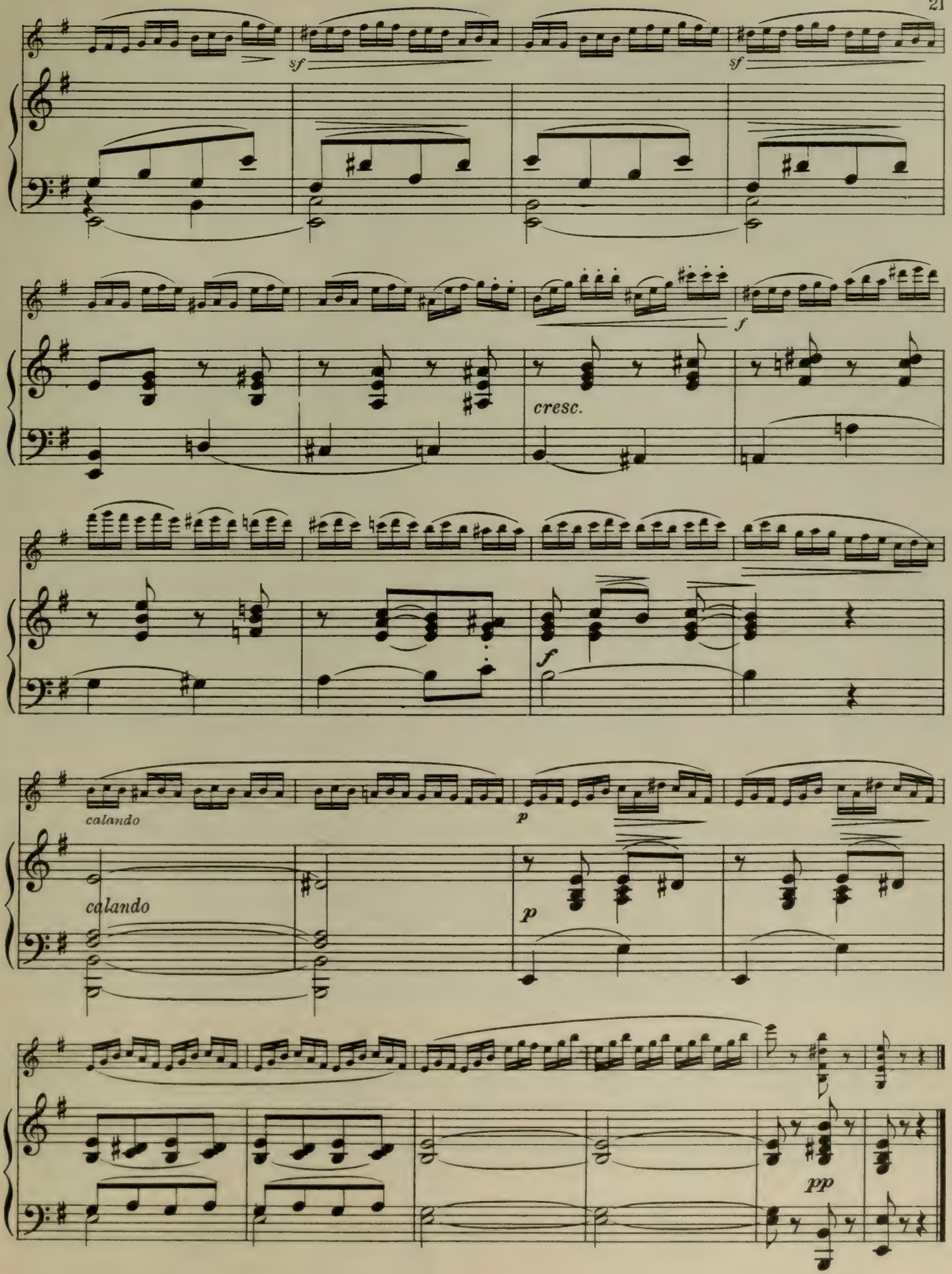
sf
sf
f
cresc.
f
calando
p
calando
p
pp

Cradle Song

Andantino con molto espressione

M. HAUSER, Op. 11

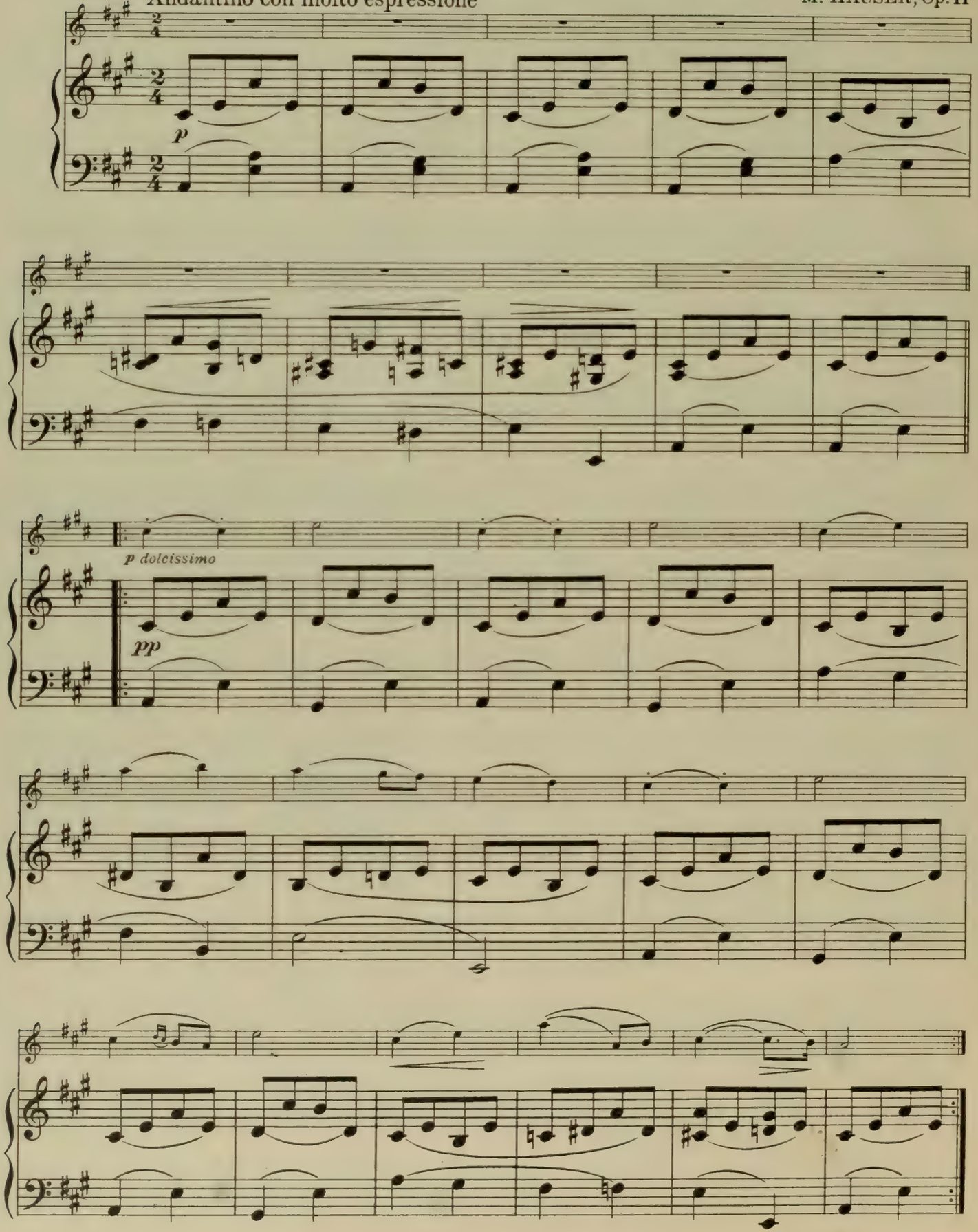

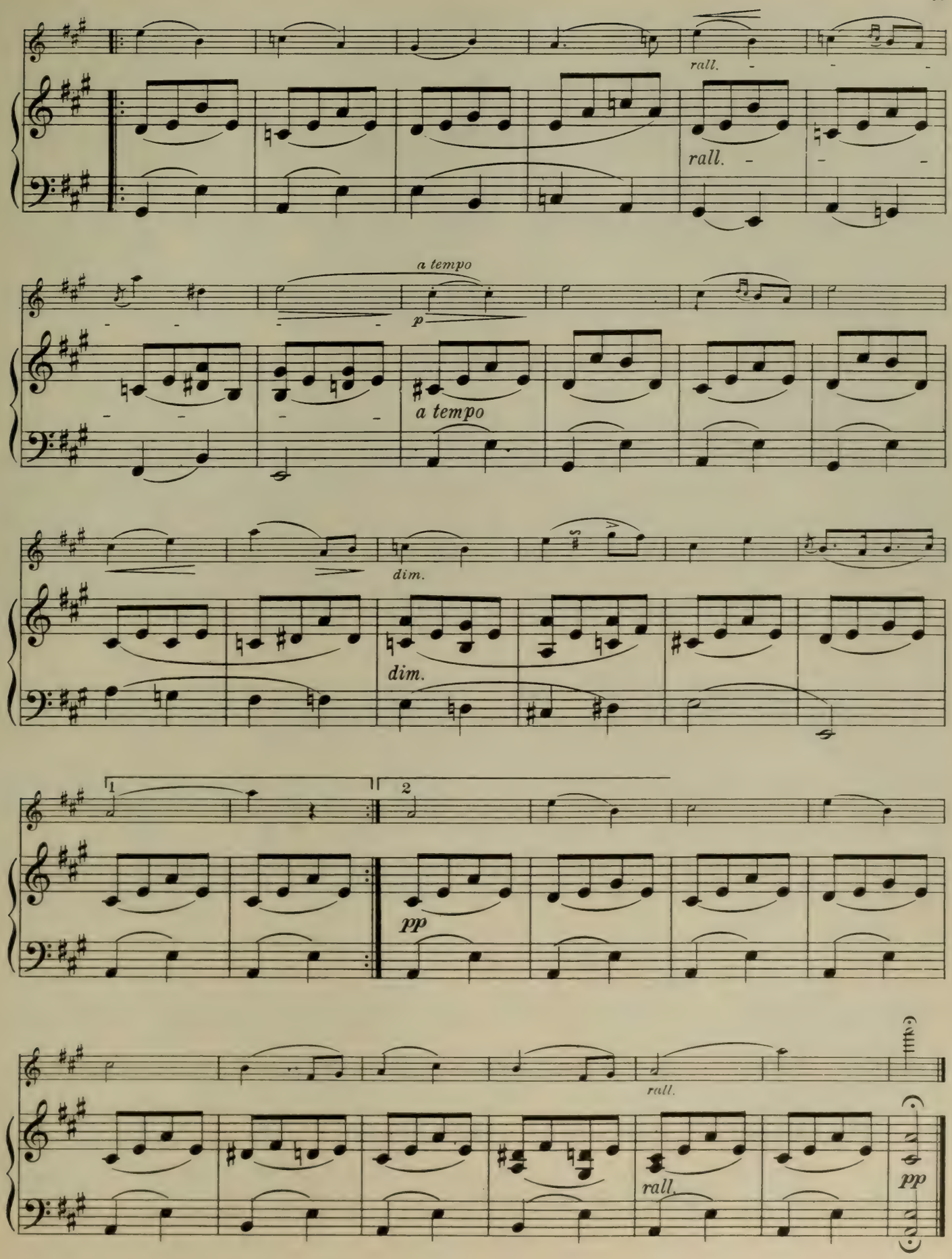
rall.
rall.
a tempo
p
a tempo
dim.
dim.
1
2
pp
rall.
rall.
pp

Gavotte

Allegretto molto grazioso

F. J. GOSSEC

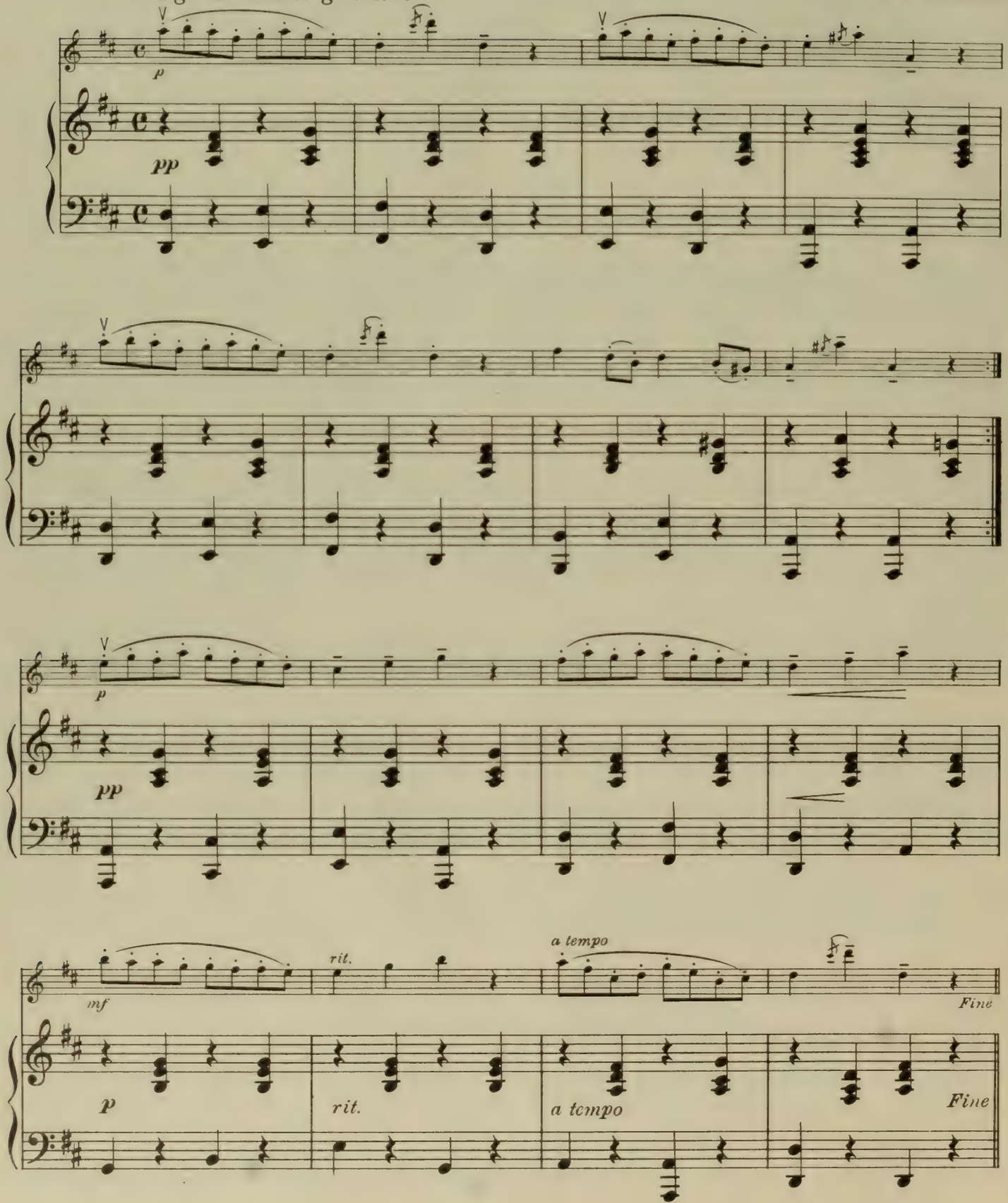

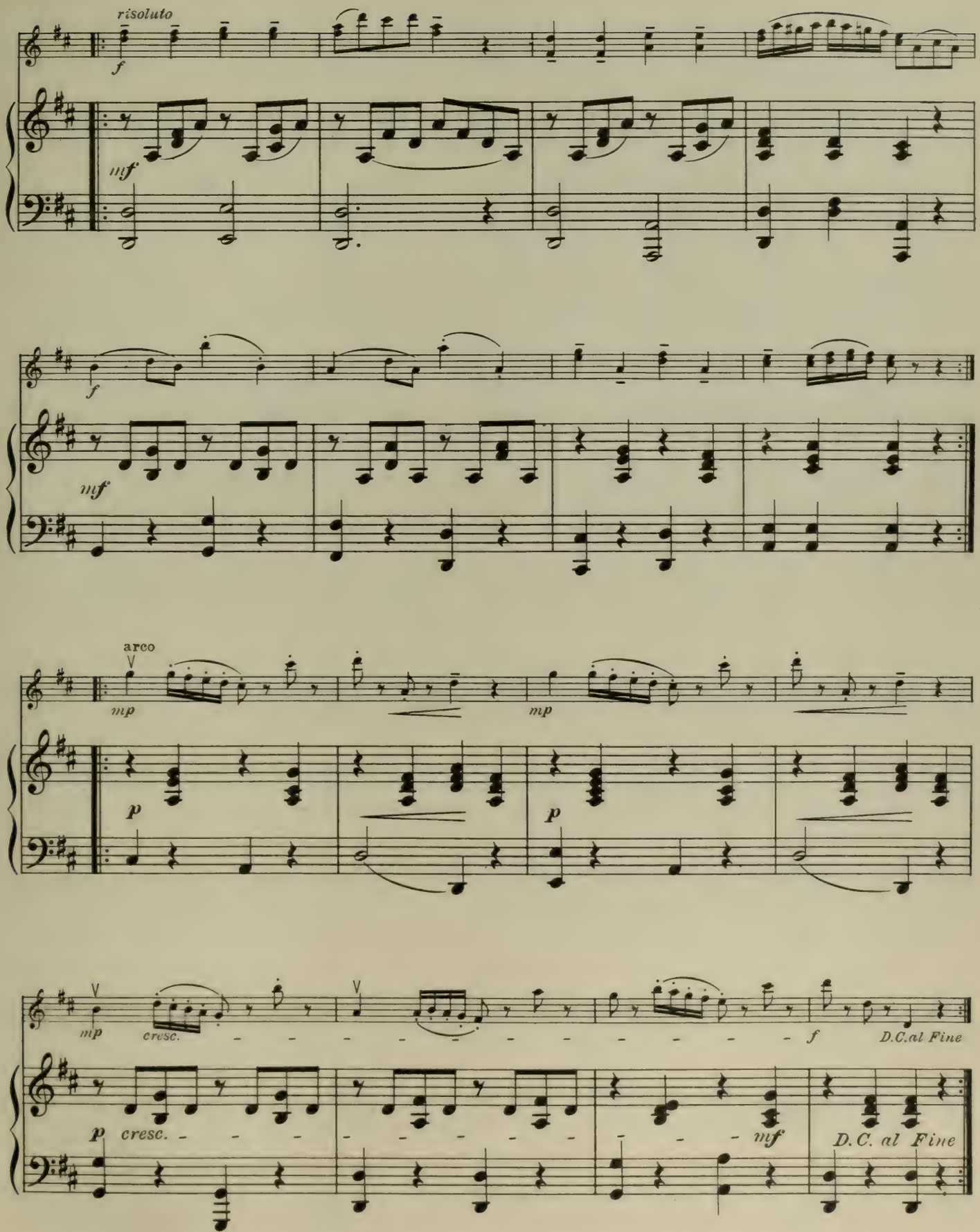
risoluto
f
mf
f
mf
arco
mp
mp
p
p
mp
cresc.
f
D.C.al Fine
p
cresc.
mf
D.C. al Fine

Minuet in G

L. VAN BEETHOVEN

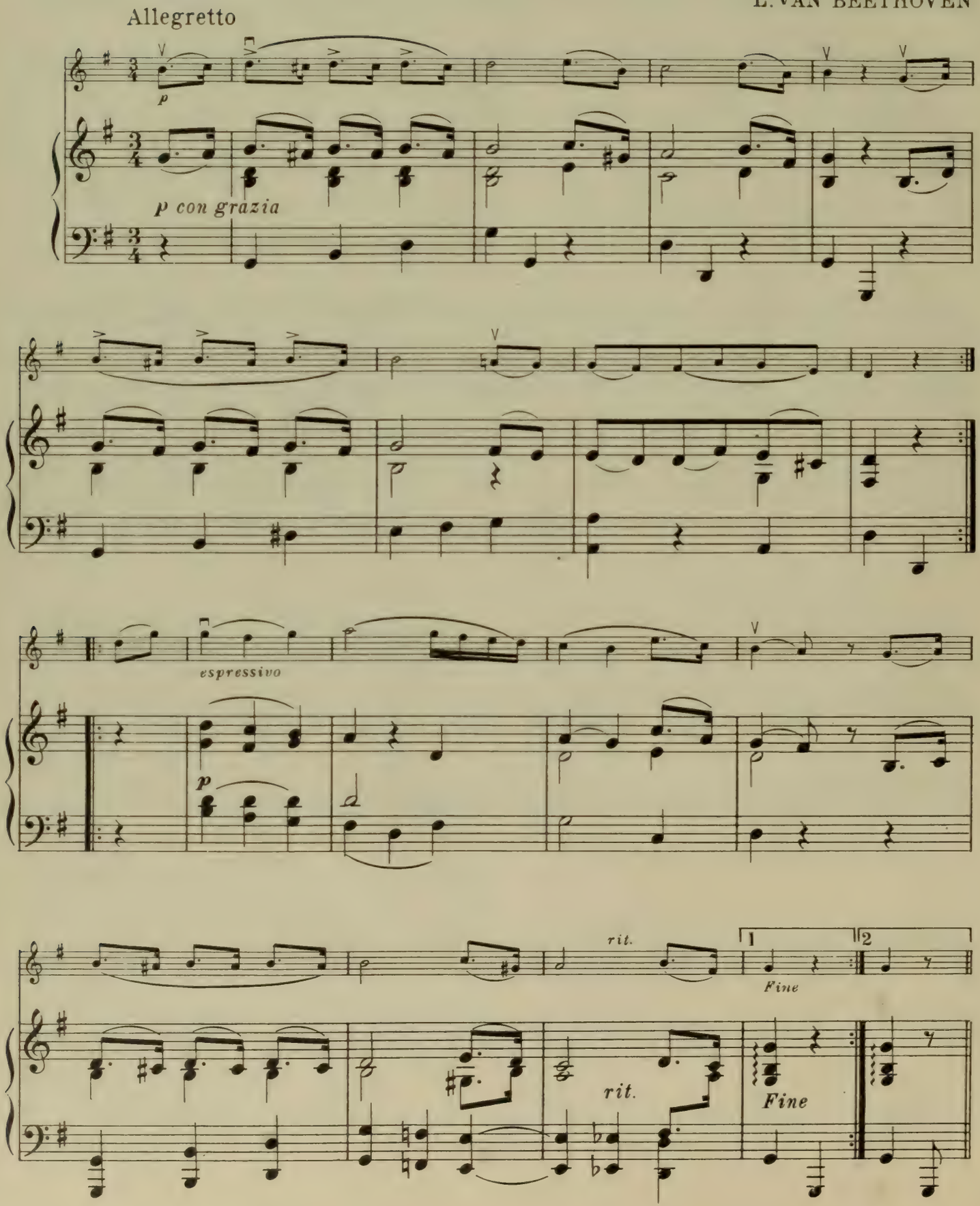

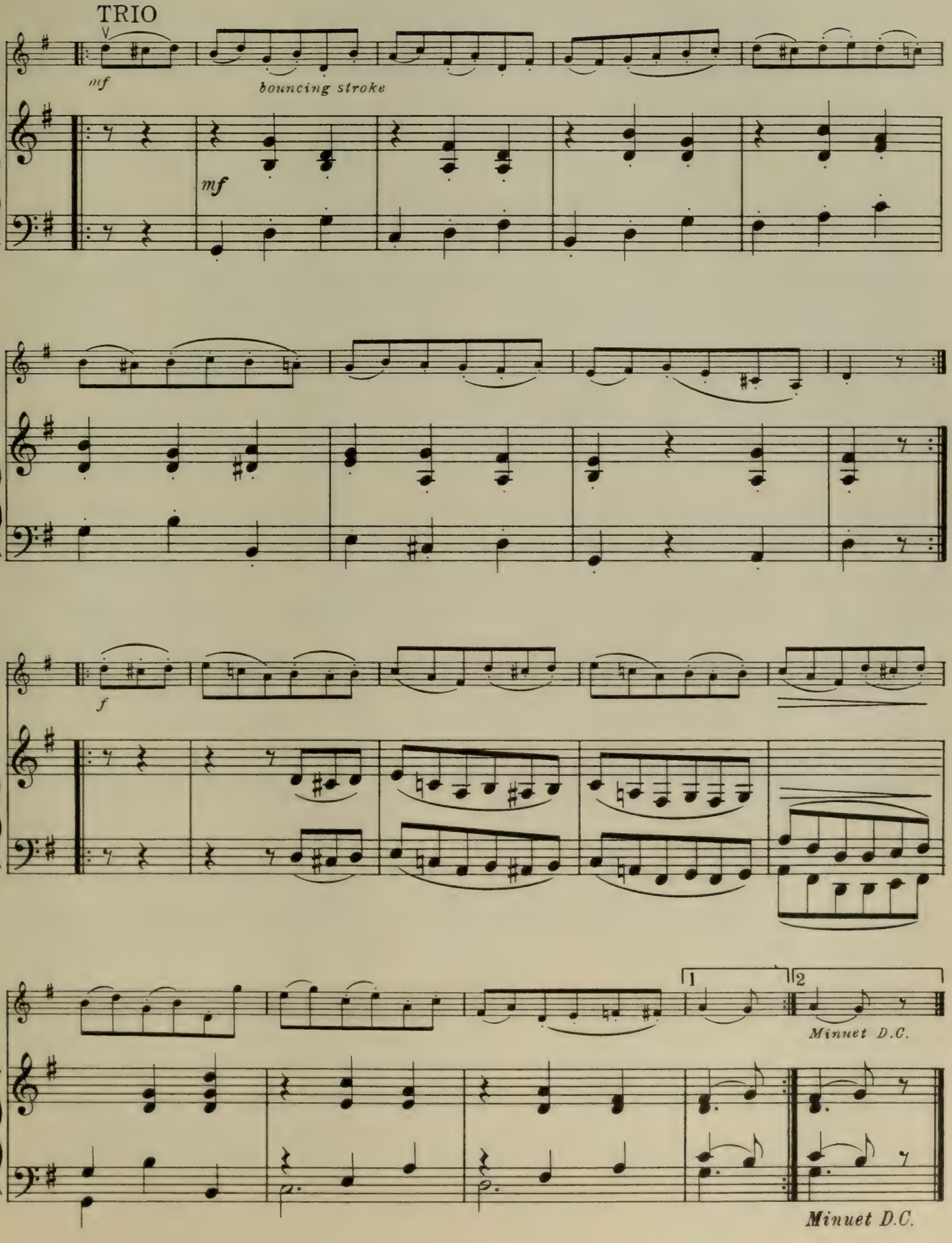
TRIO
mf
bouncing stroke
mf
f
1
2
Minuet D.C.
Minuet D.C.

Loure

Allegro moderato

J. S. BACH

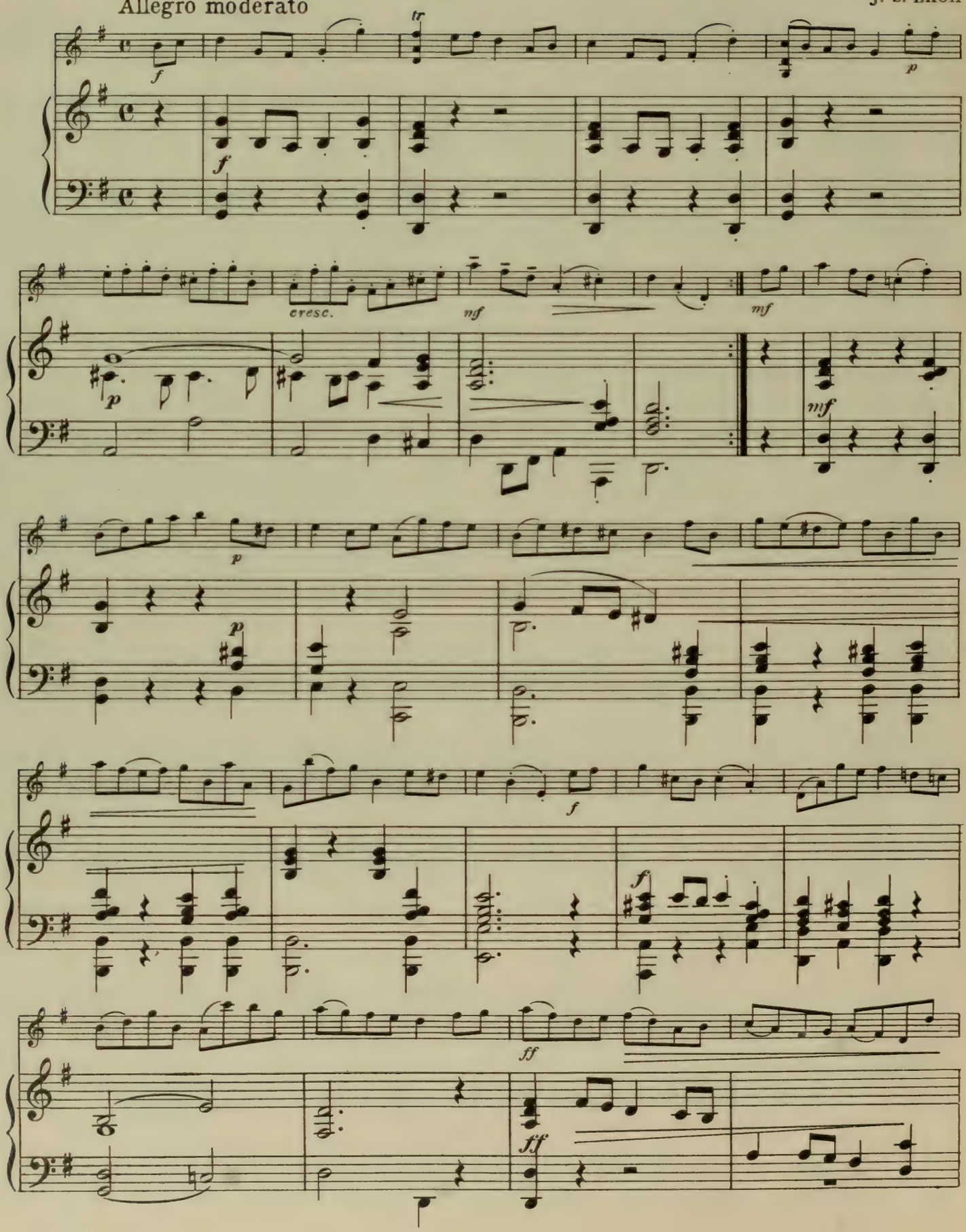

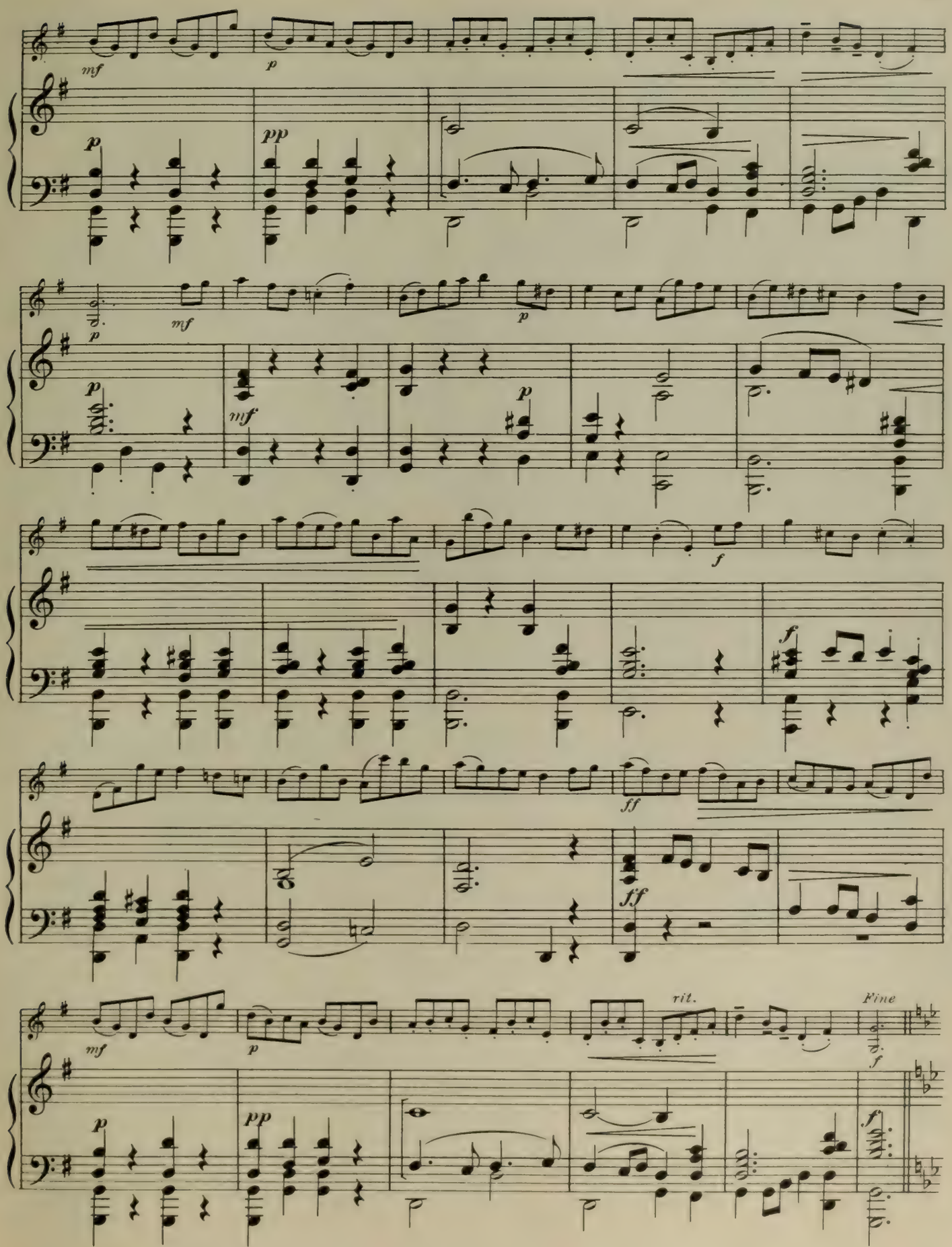
mf
p
pp
f
ff
rit.
Fine

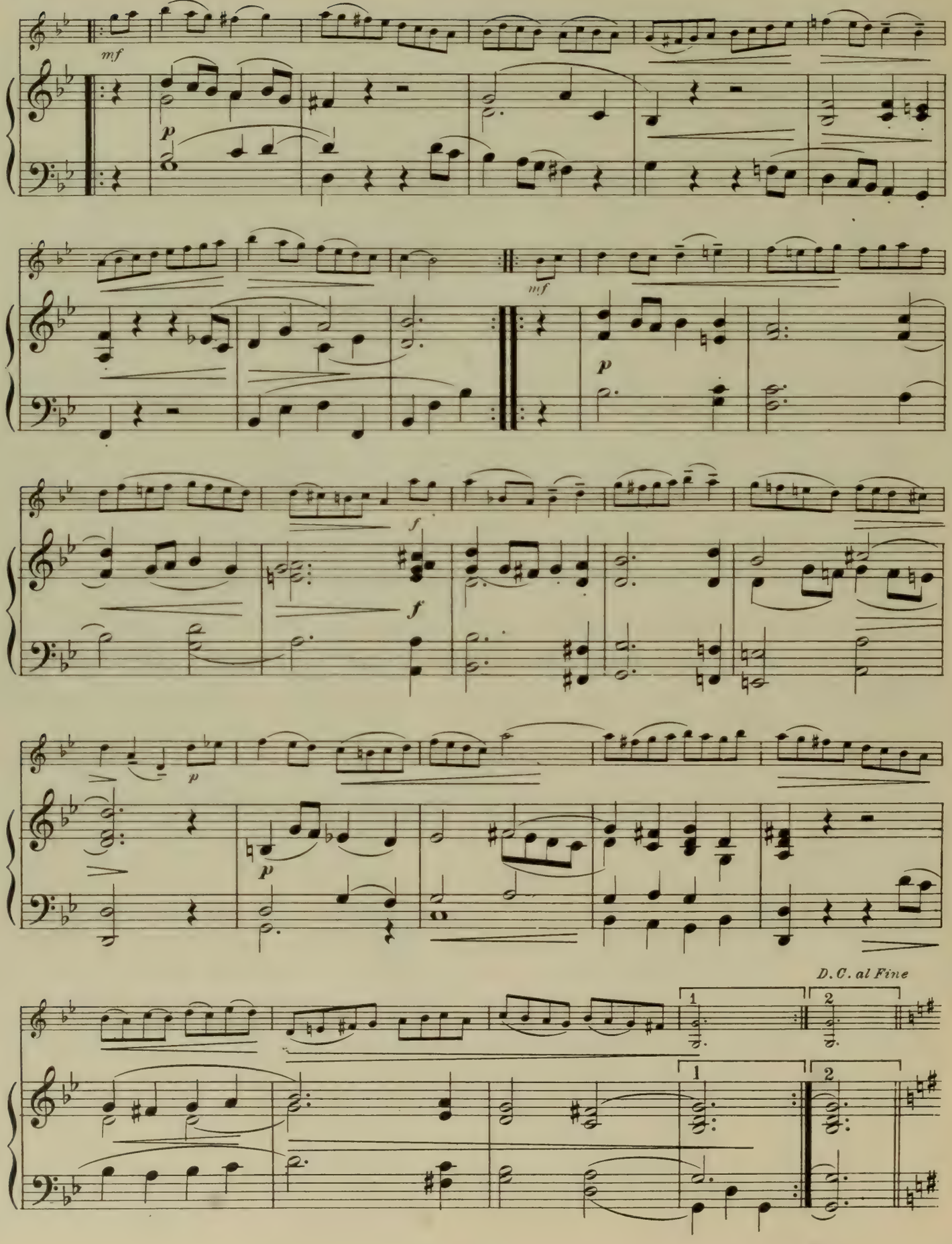
mf
p
mf
p
f
f
p
p
D. C. al Fine
1
2
1
2

Andante

C. W. GLUCK

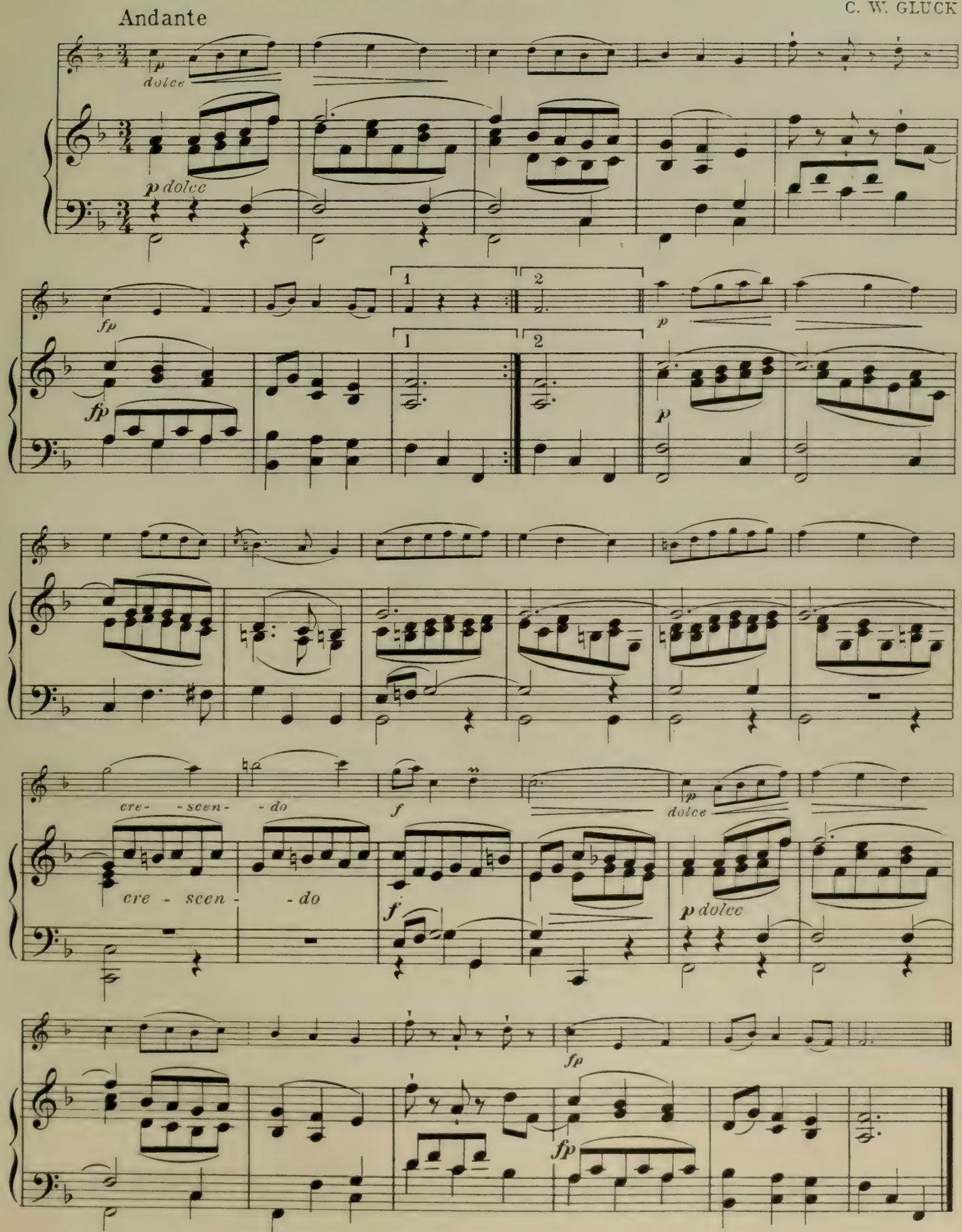

Serenade

Andante cantabile

JOSEPH HAYDN

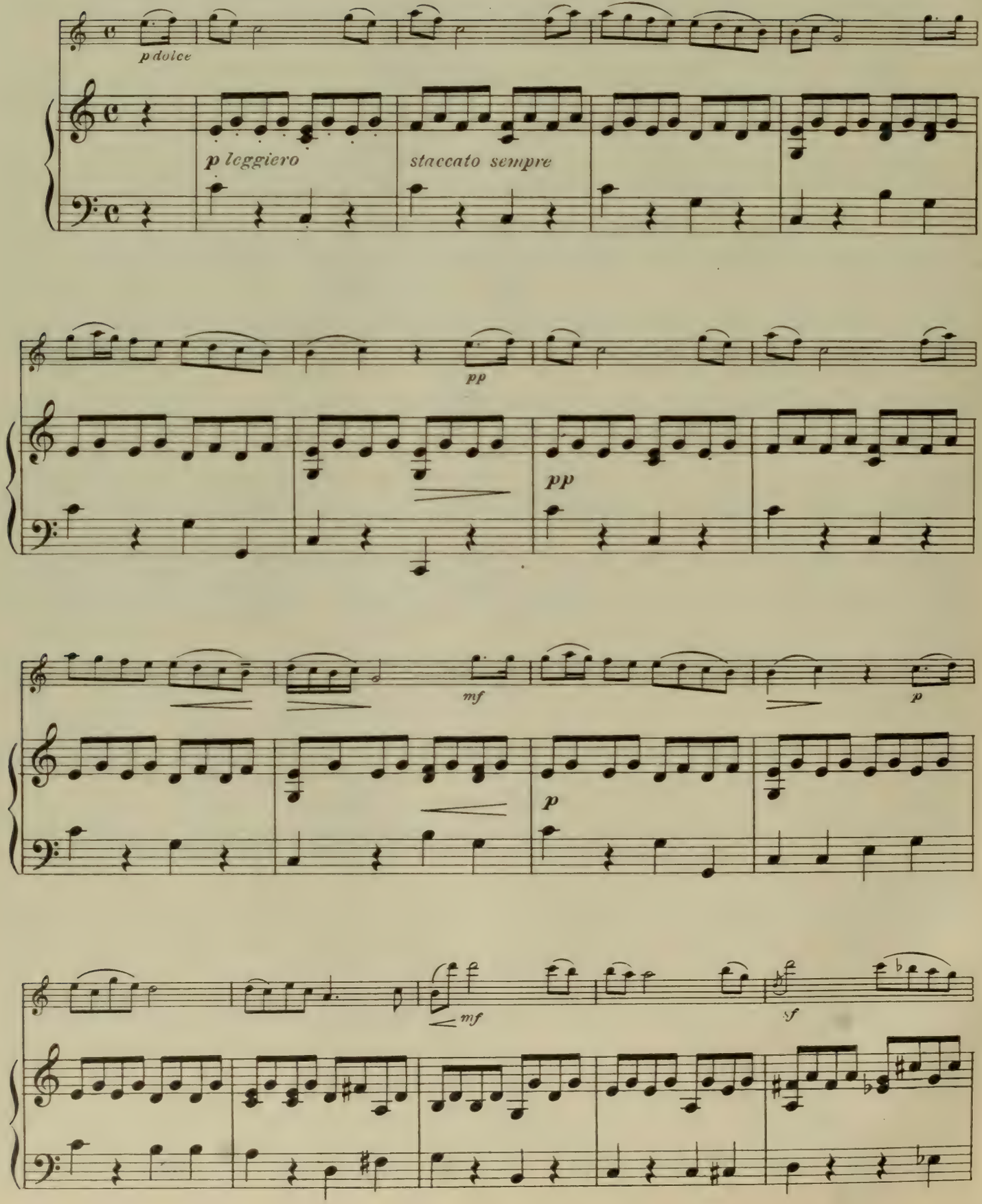

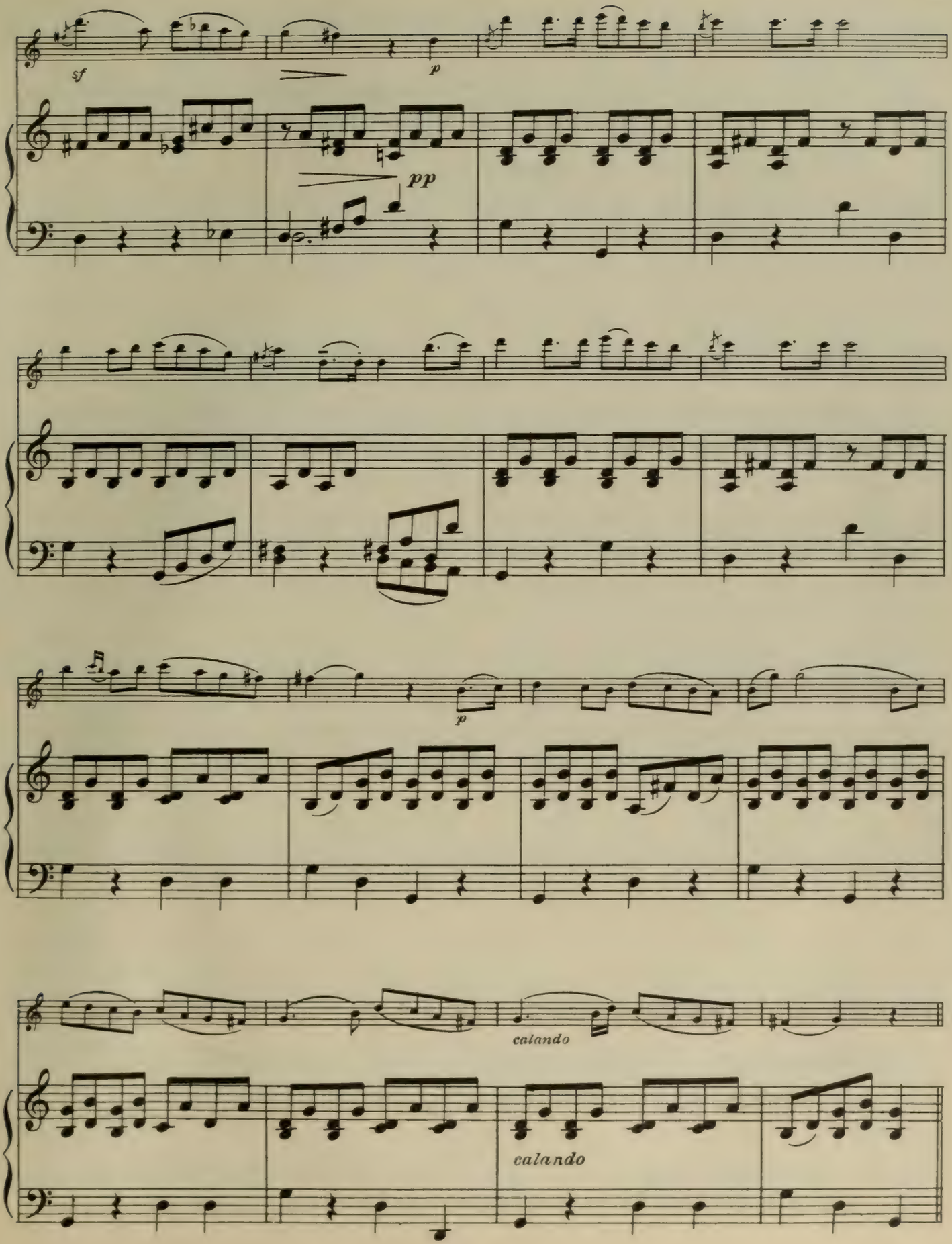
sf
p
pp
p
calando
calando

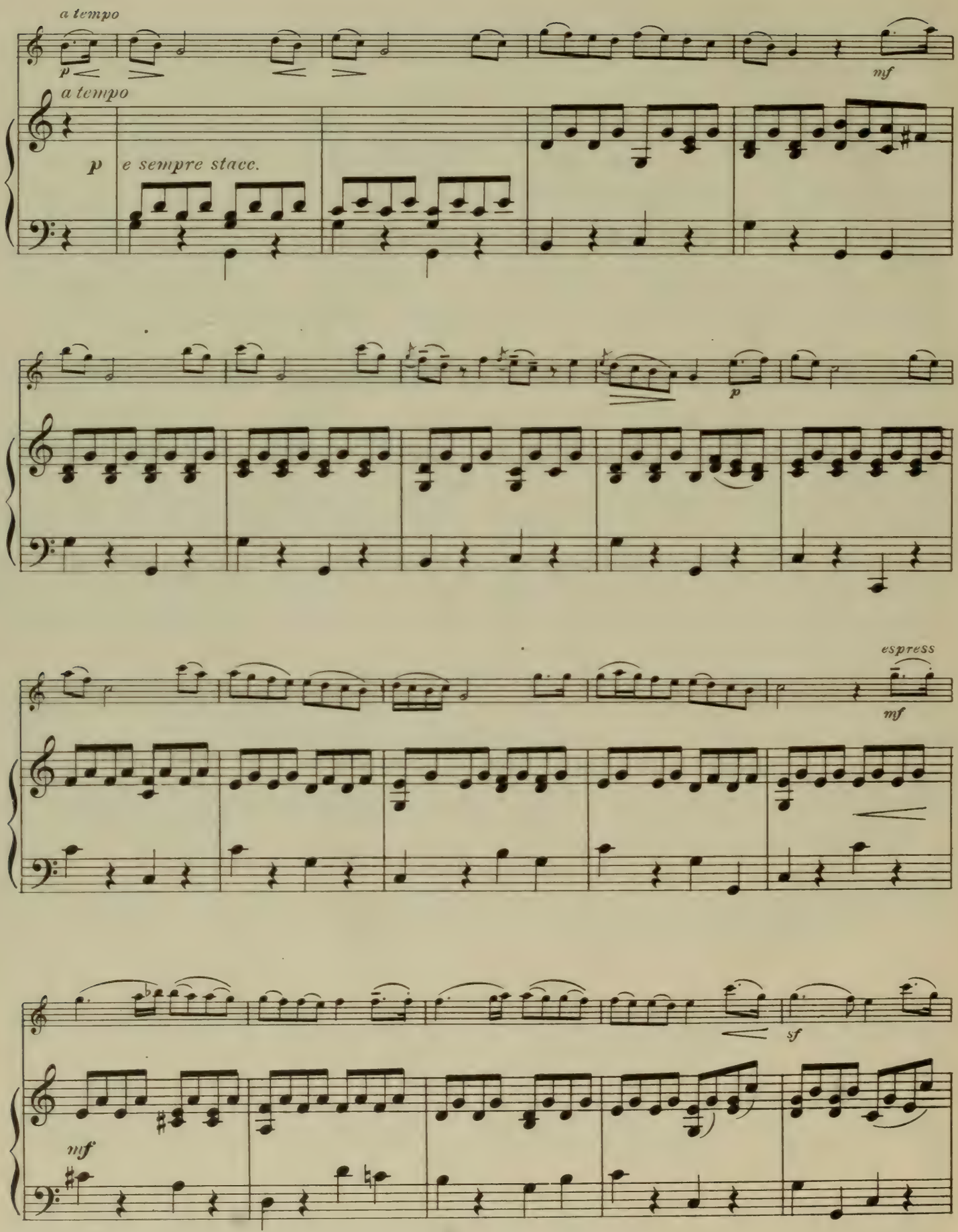
a tempo
p
mf
a tempo
p
e sempre stacc.
p
espress
mf
sf
mf

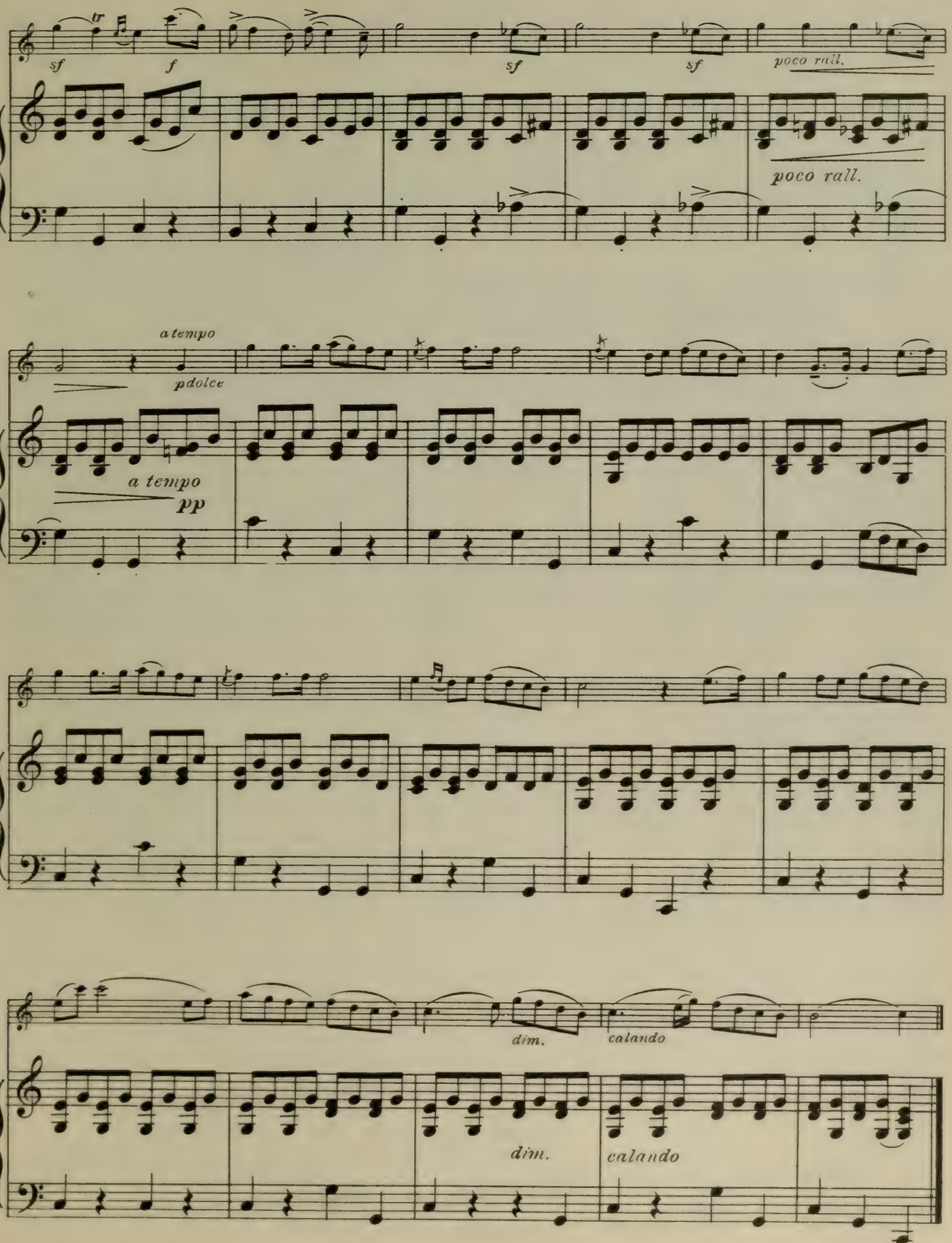
sf
f
sf
sf
poco rall.
poco rall.
a tempo
pdolce
a tempo
pp
dim.
calando
dim.
calando

Air

(For the G-String)

J. S. BACH

Lento e molto espressivo

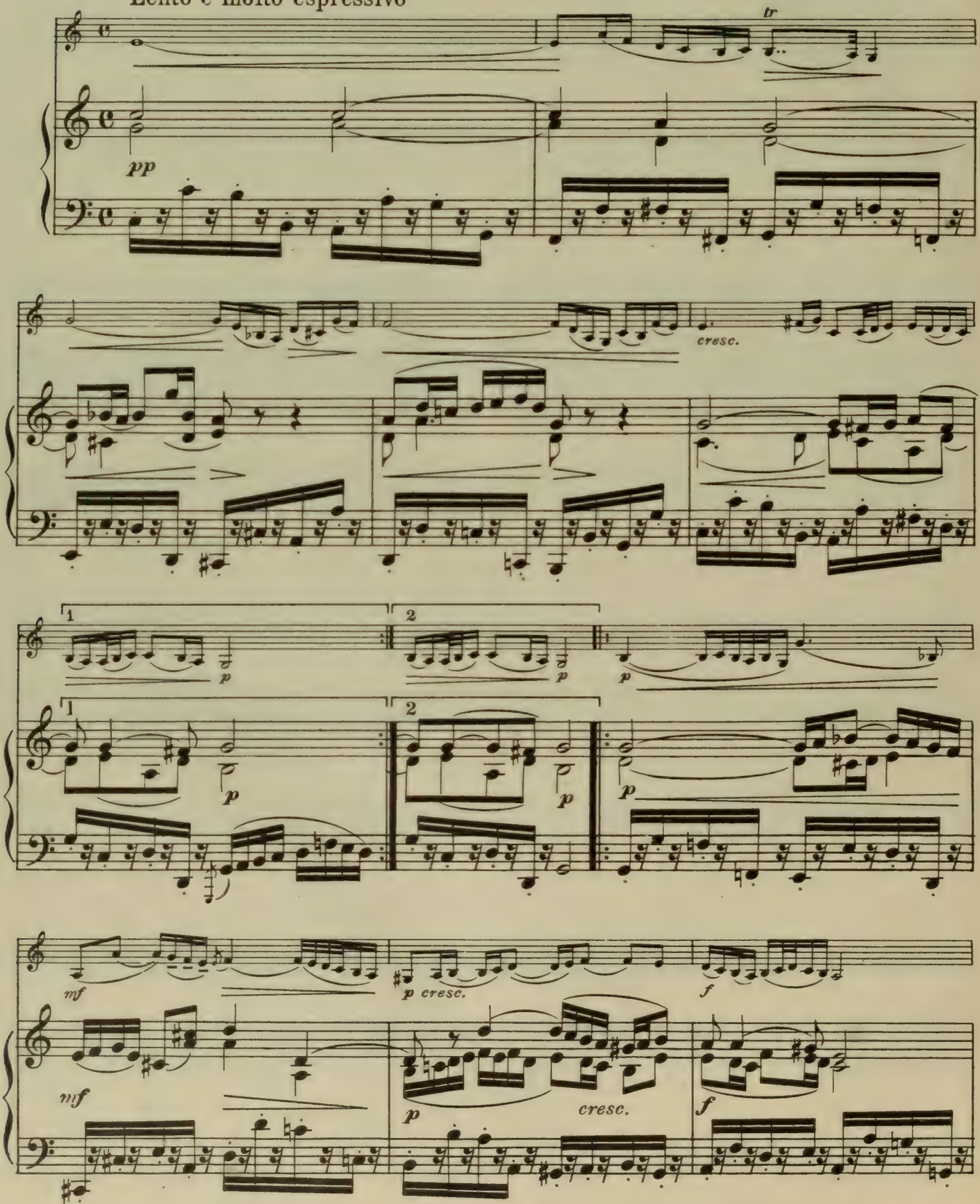

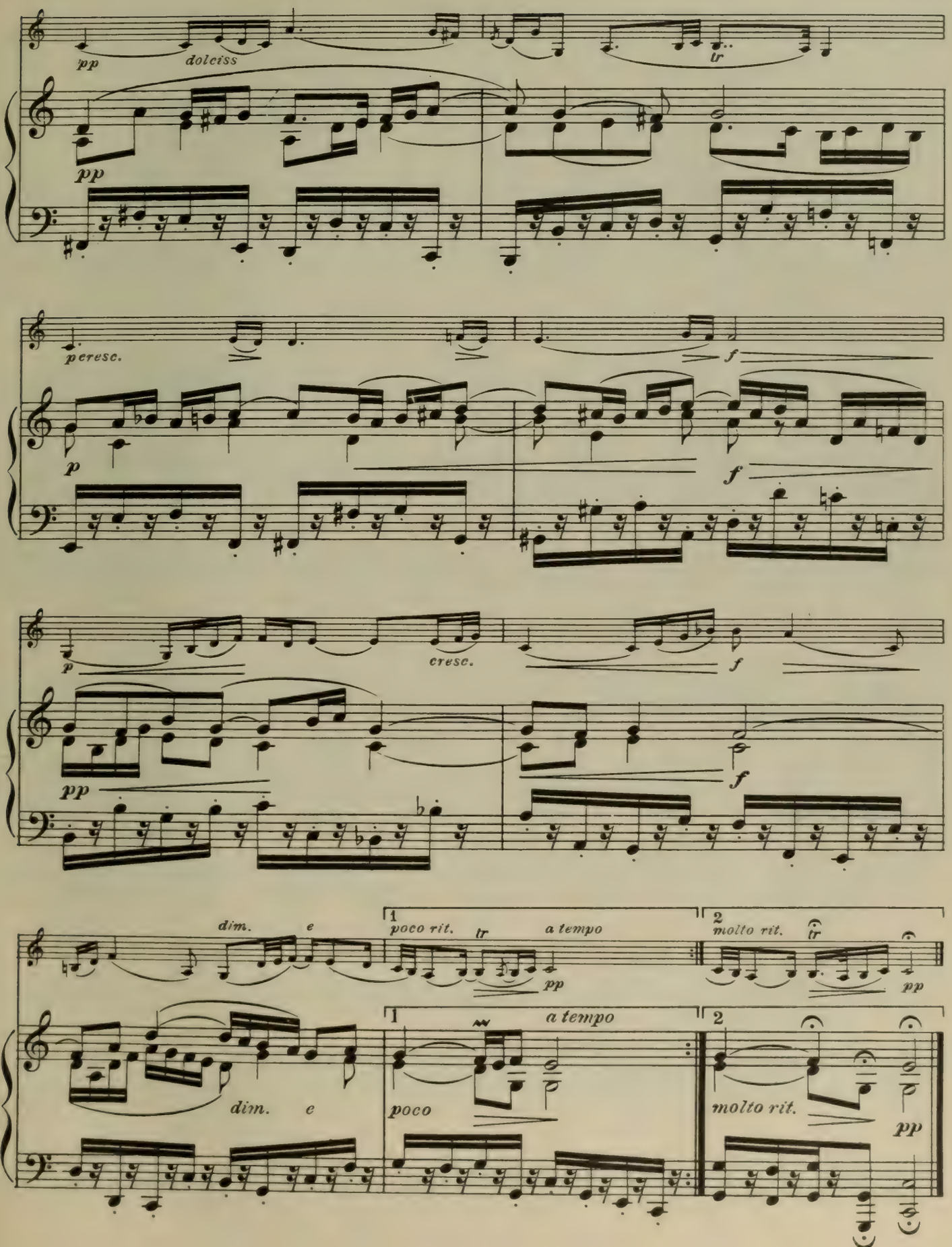
pp
dolciss
tr
pp
peresc.
f
p
f
p
cresc.
f
pp
f
dim.
e
1
poco rit.
tr
a tempo
pp
2
molto rit.
tr
pp
1
a tempo
2
dim.
e
poco
molto rit.
pp

Nocturne

FR. CHOPIN, Op. 9, Nº 2

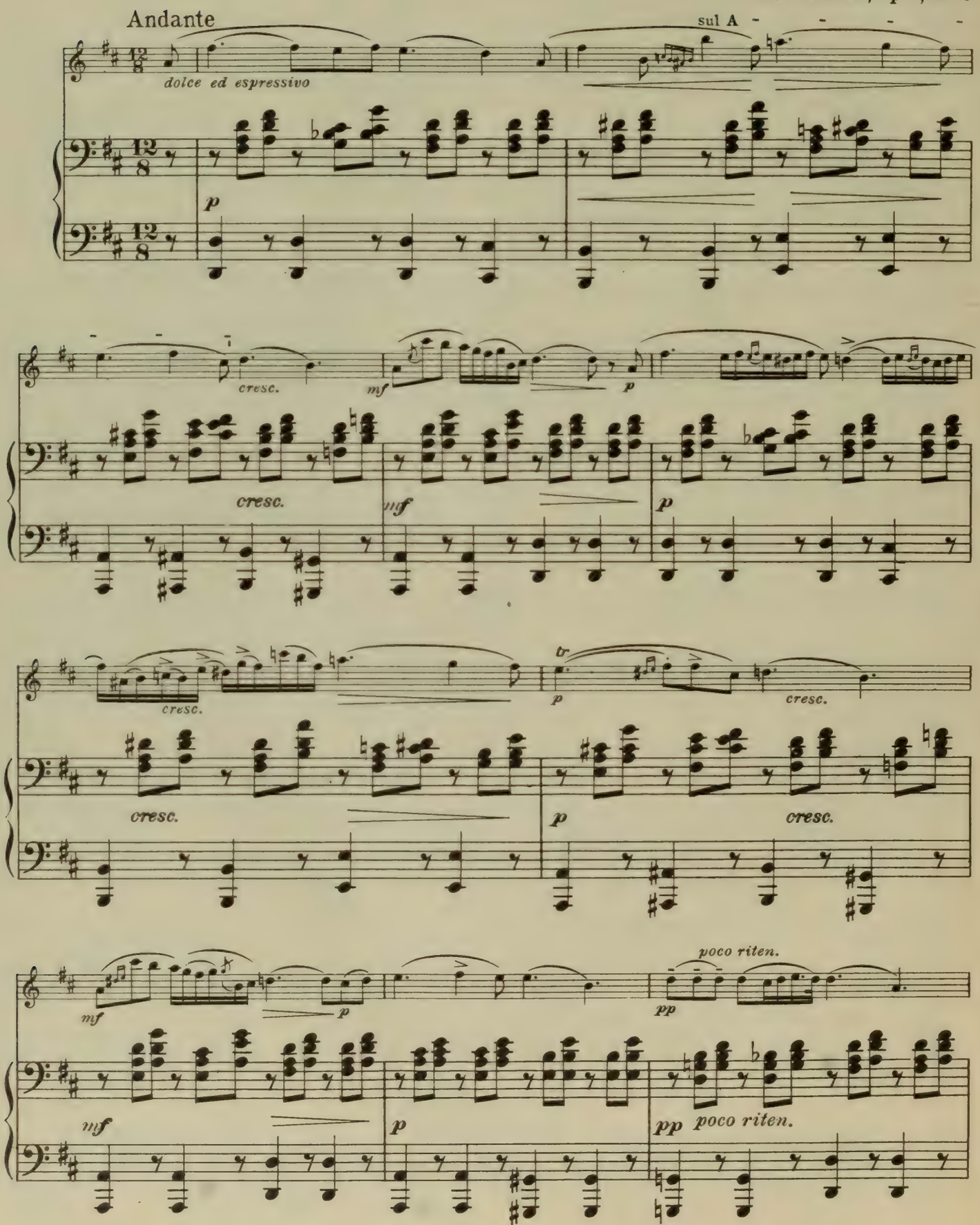

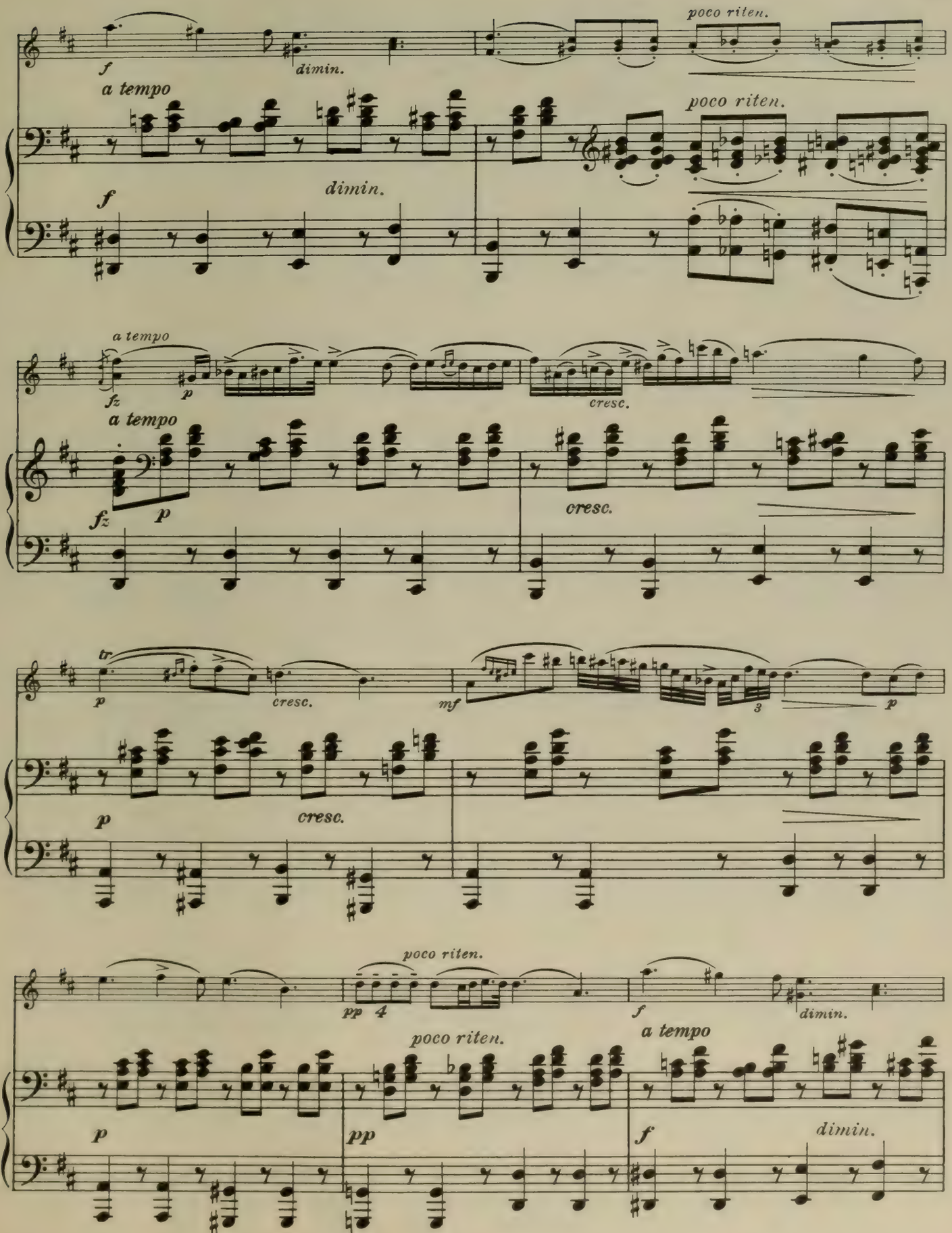
poco riten.
f
dimin.
a tempo
poco riten.
f
dimin.
a tempo
fz
p
cresc.
a tempo
fz
p
cresc.
tr
p
cresc.
mf
3
p
p
cresc.
poco riten.
pp 4
f
dimin.
poco riten.
a tempo
p
pp
f
dimin.

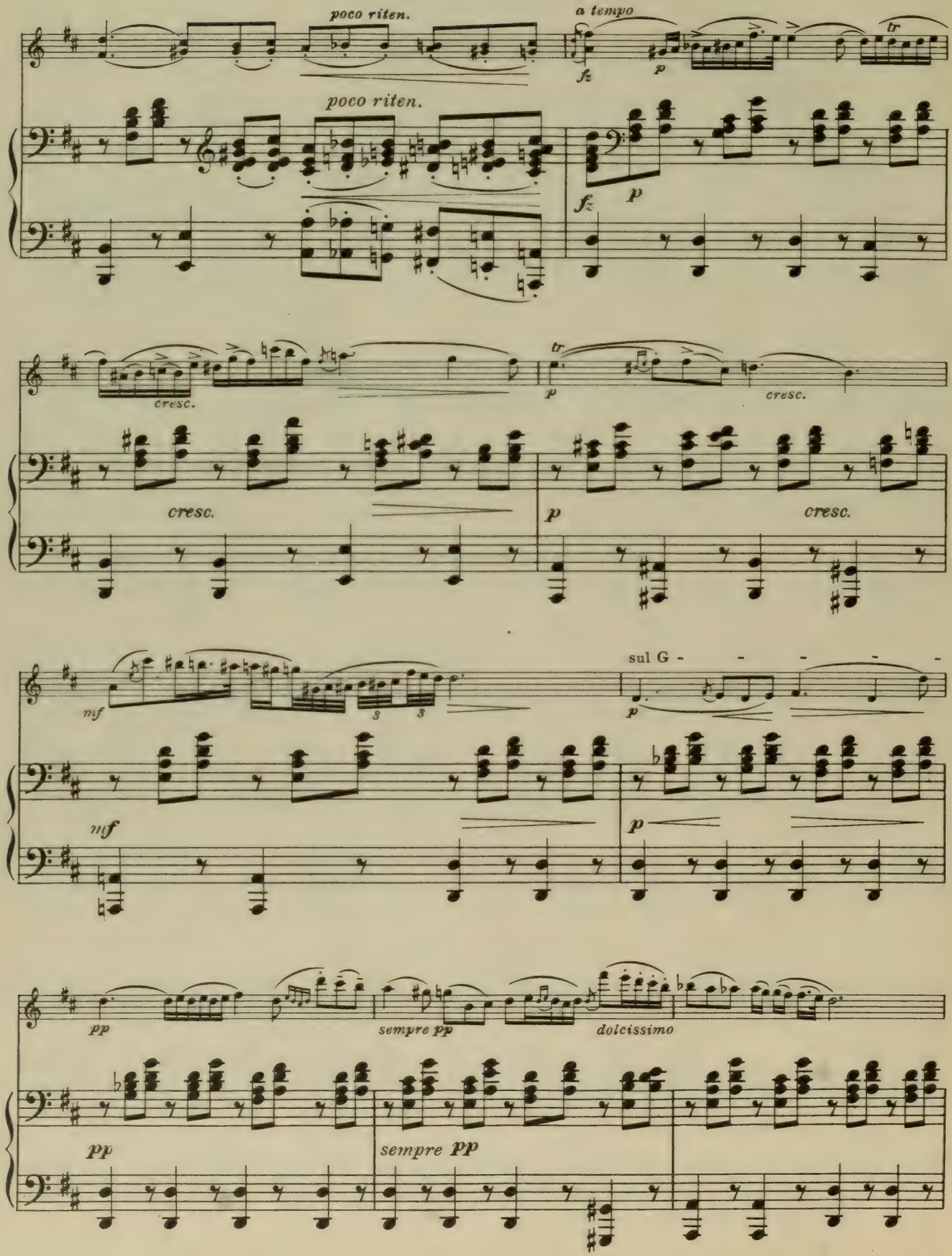
poco riten.
a tempo
tr
fz
p
poco riten.
fz
p
cresc.
tr
p
cresc.
cresc.
p
cresc.
mf
3
3
sul G - - - - -
p
mf
p
pp
sempre pp
dolcissimo
pp
sempre pp

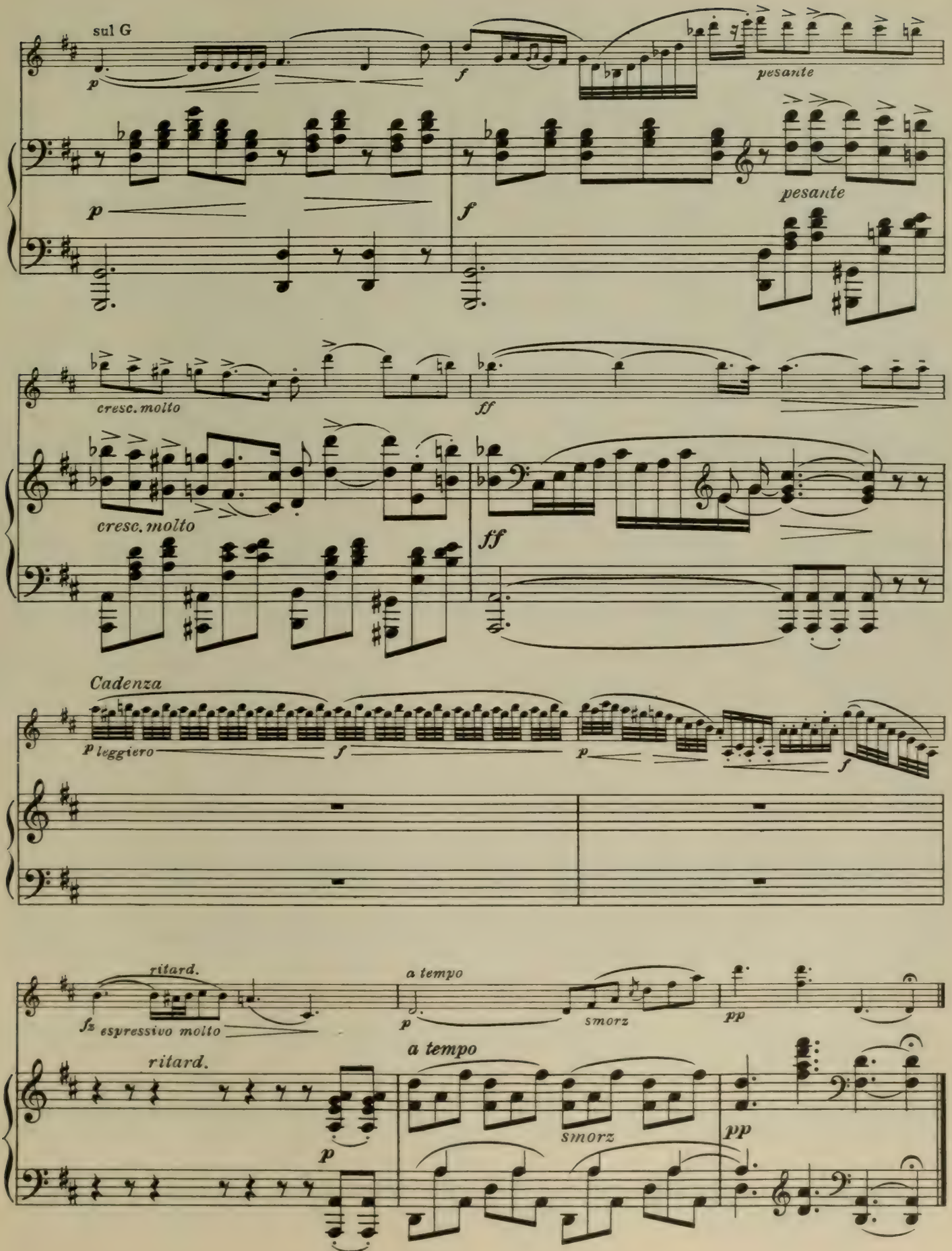
sul G
p
f
pesante
p
f
pesante
cresc. molto
ff
cresc. molto
ff
Cadenza
p leggiero
f
p
f
ritard.
fz espressivo molto
a tempo
p
smorz
pp
ritard.
p
a tempo
smorz
pp

Melody in F

Moderato

A. RUBINSTEIN

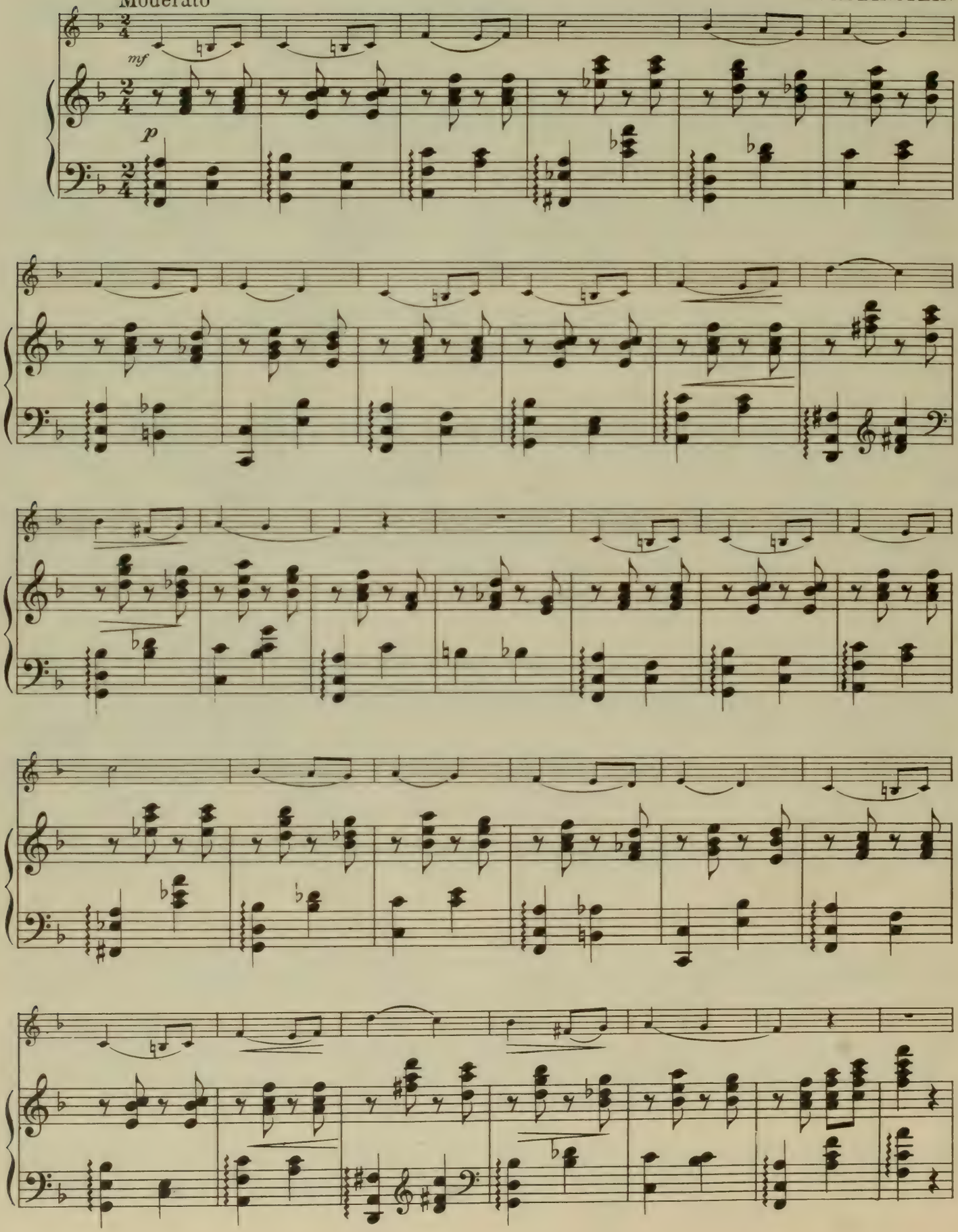

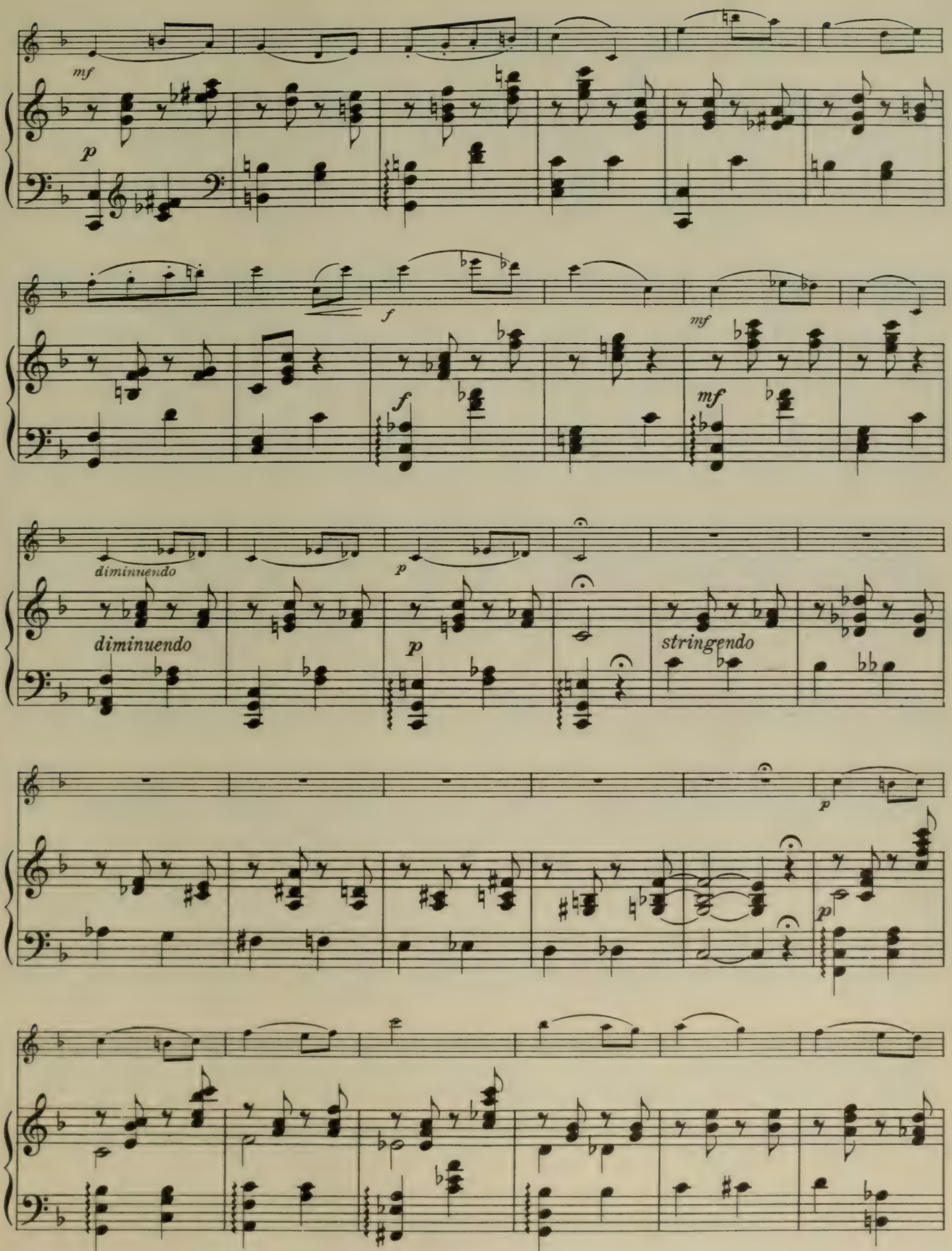
mf
p
f
mf
diminuendo
p
stringendo
p
p

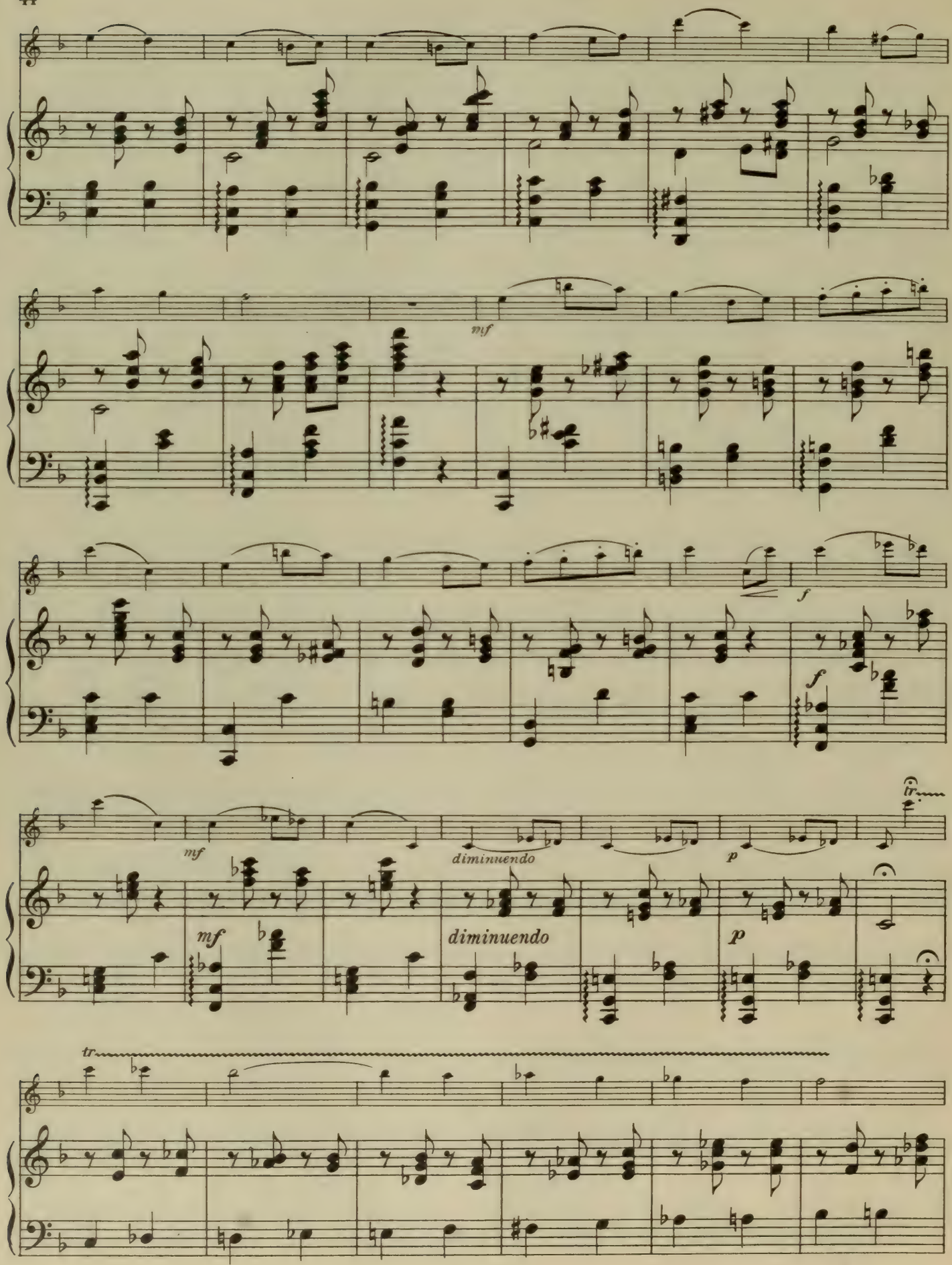
mf
f
mf
diminuendo
p
tr
mf
diminuendo
p
tr

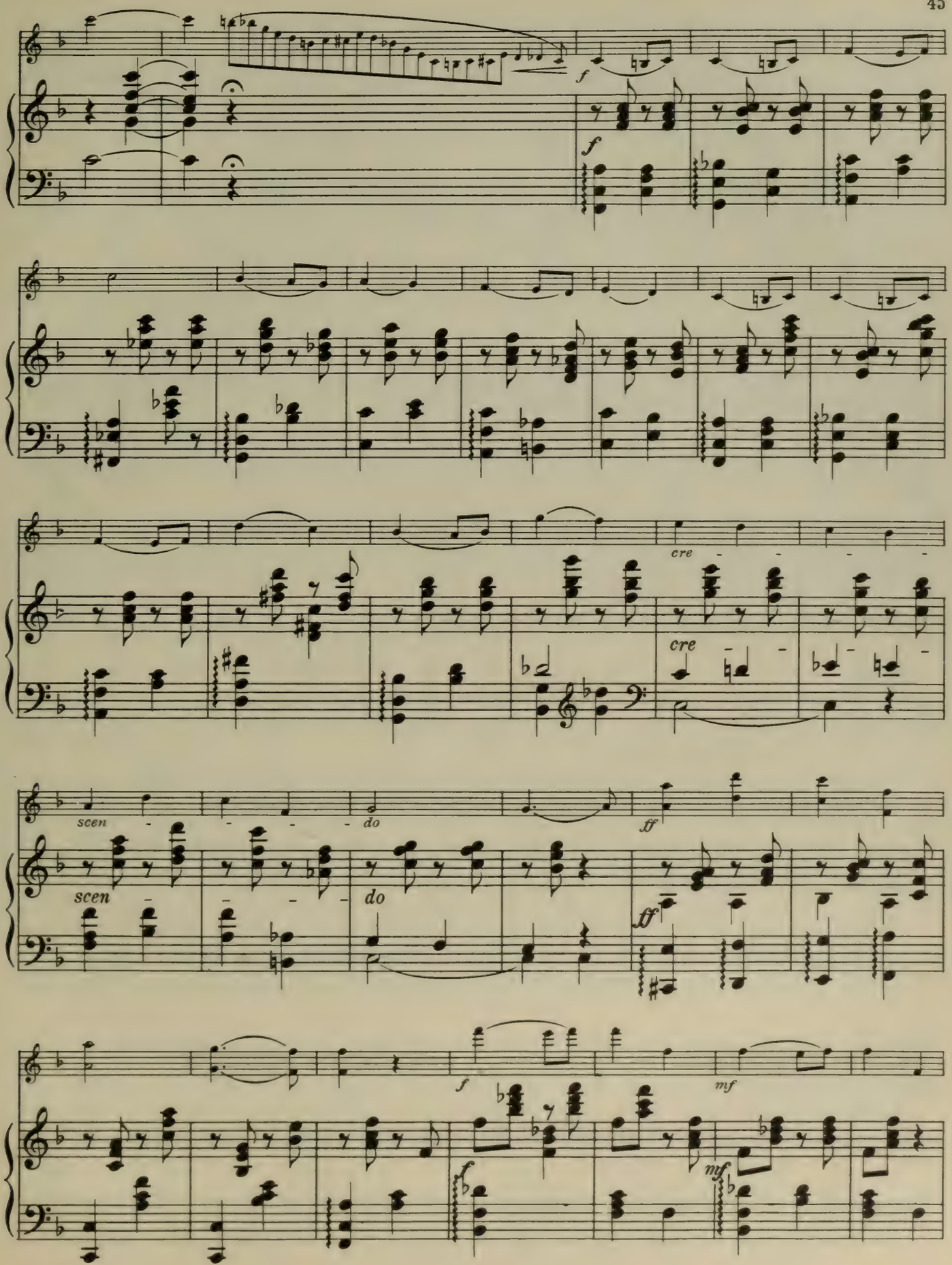
f
f
cre
cre
scen
do
scen
do
ff
ff
f
mf
f
mf

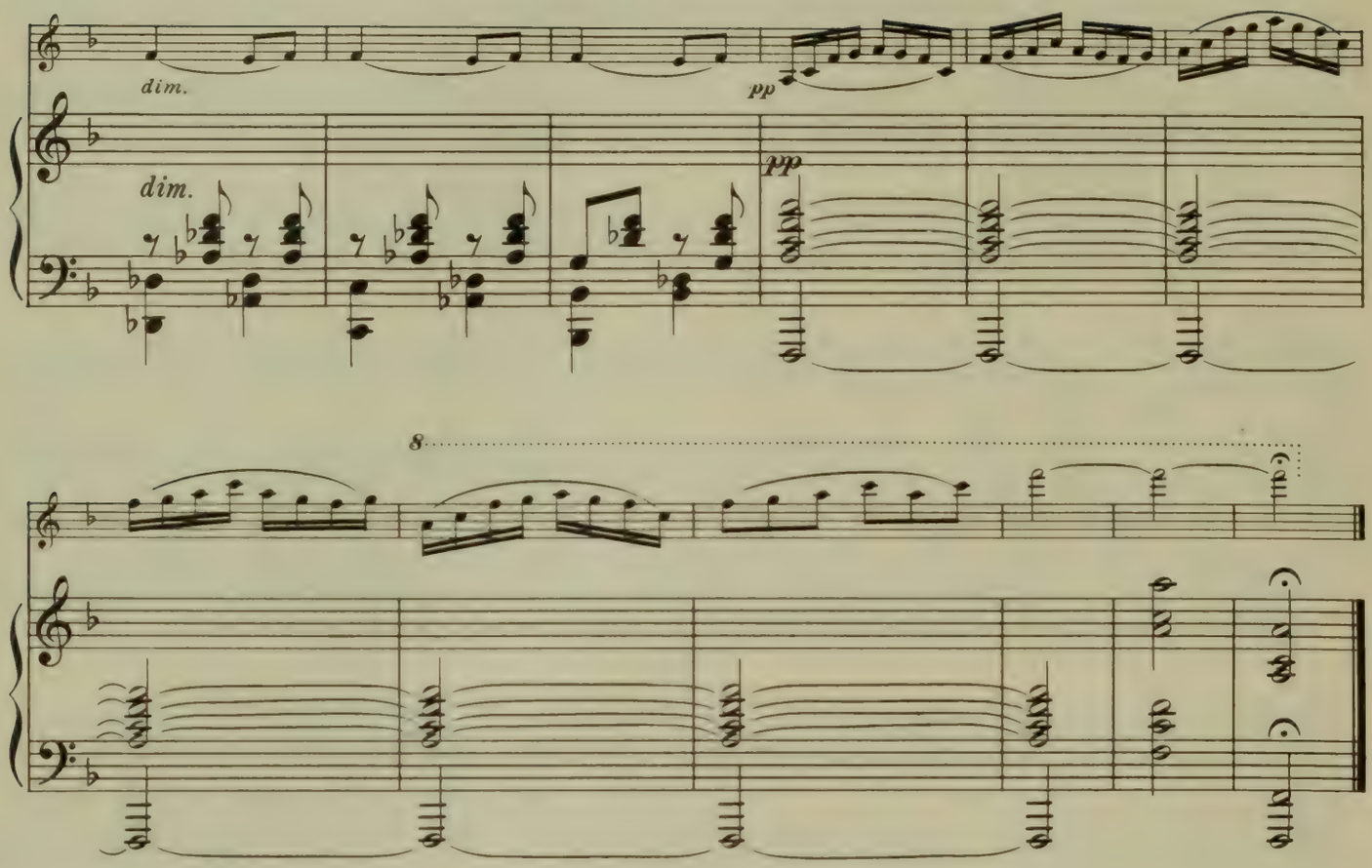

Spring Song

(Song Without Words Nº 30)

F. MENDELSSOHN

Allegretto grazioso

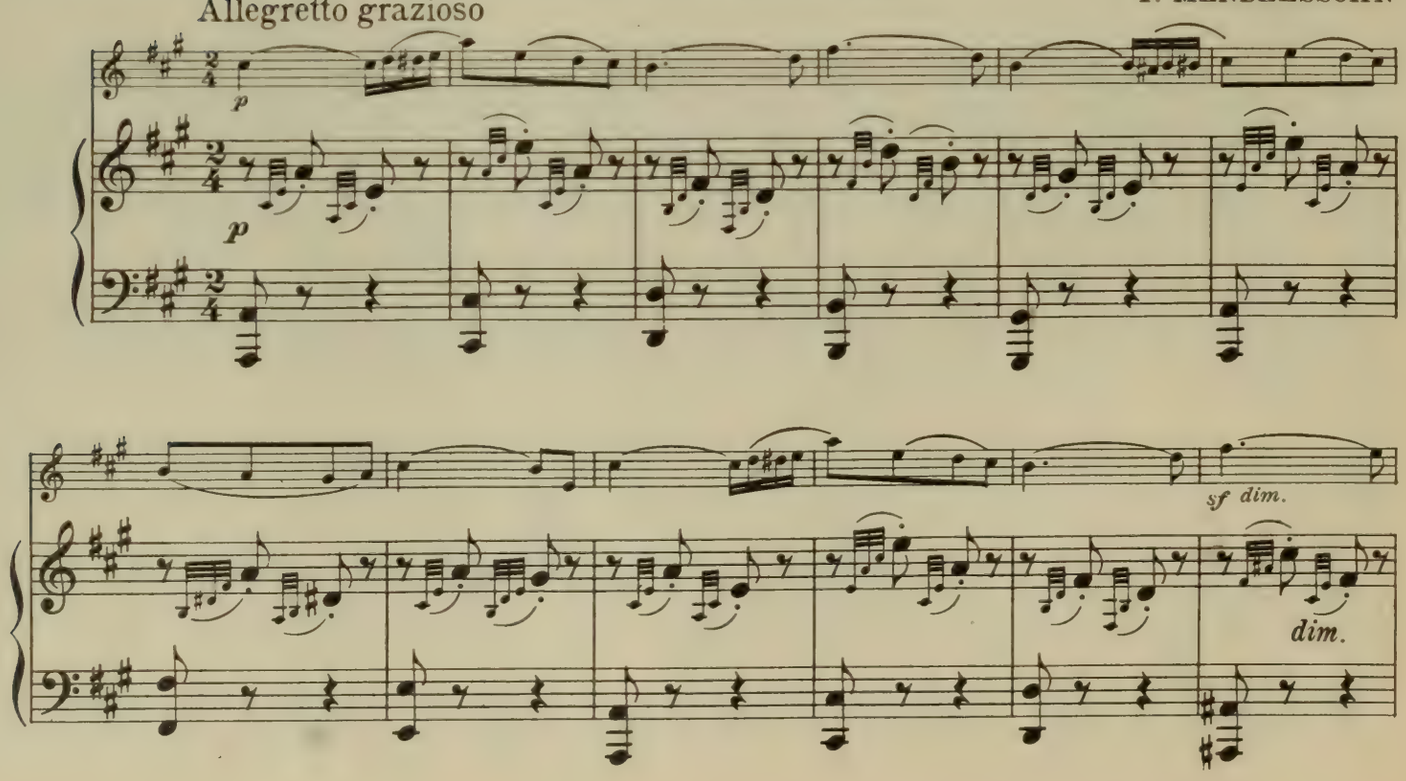

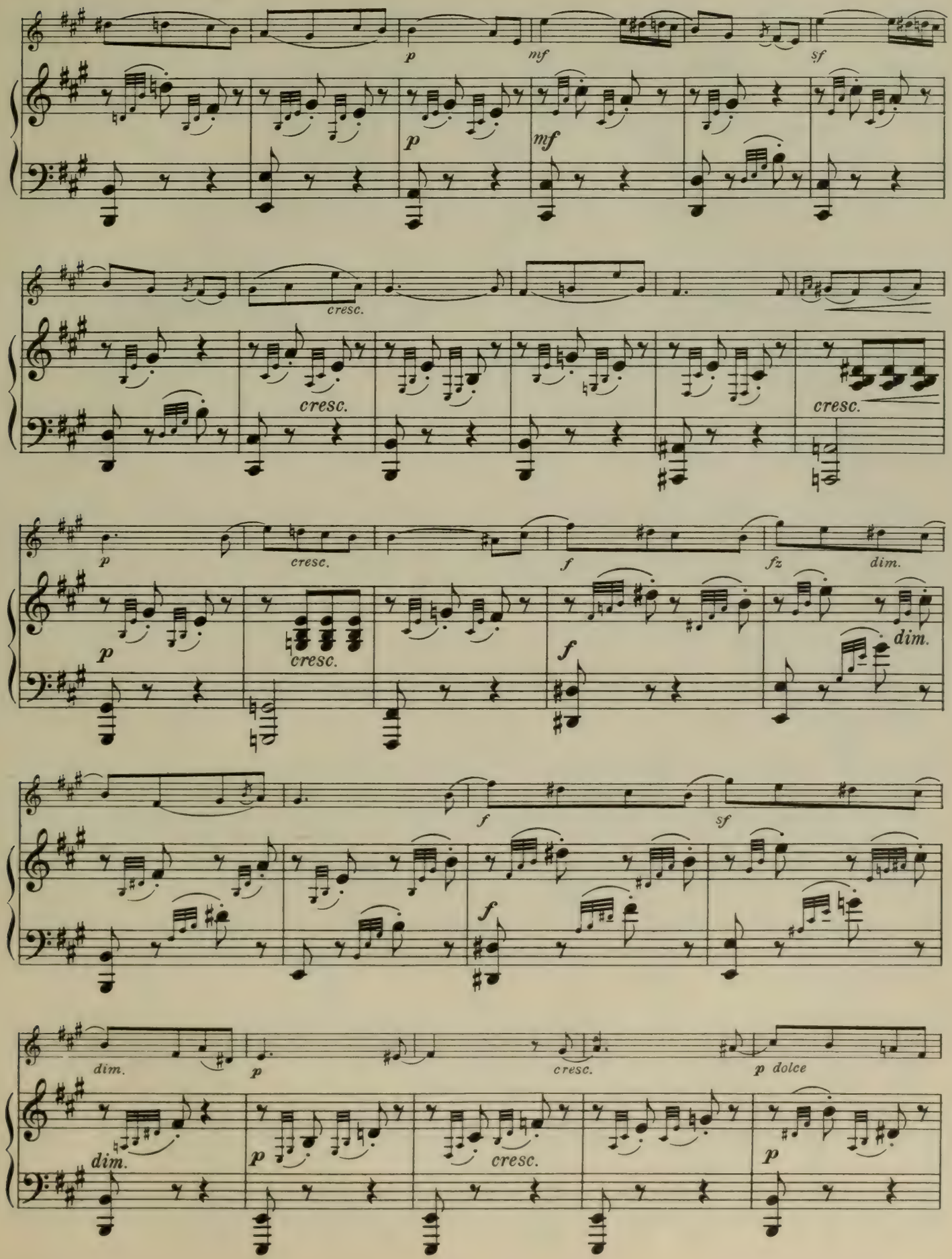
p
mf
sf
cresc.
f
fz
dim.
dolce

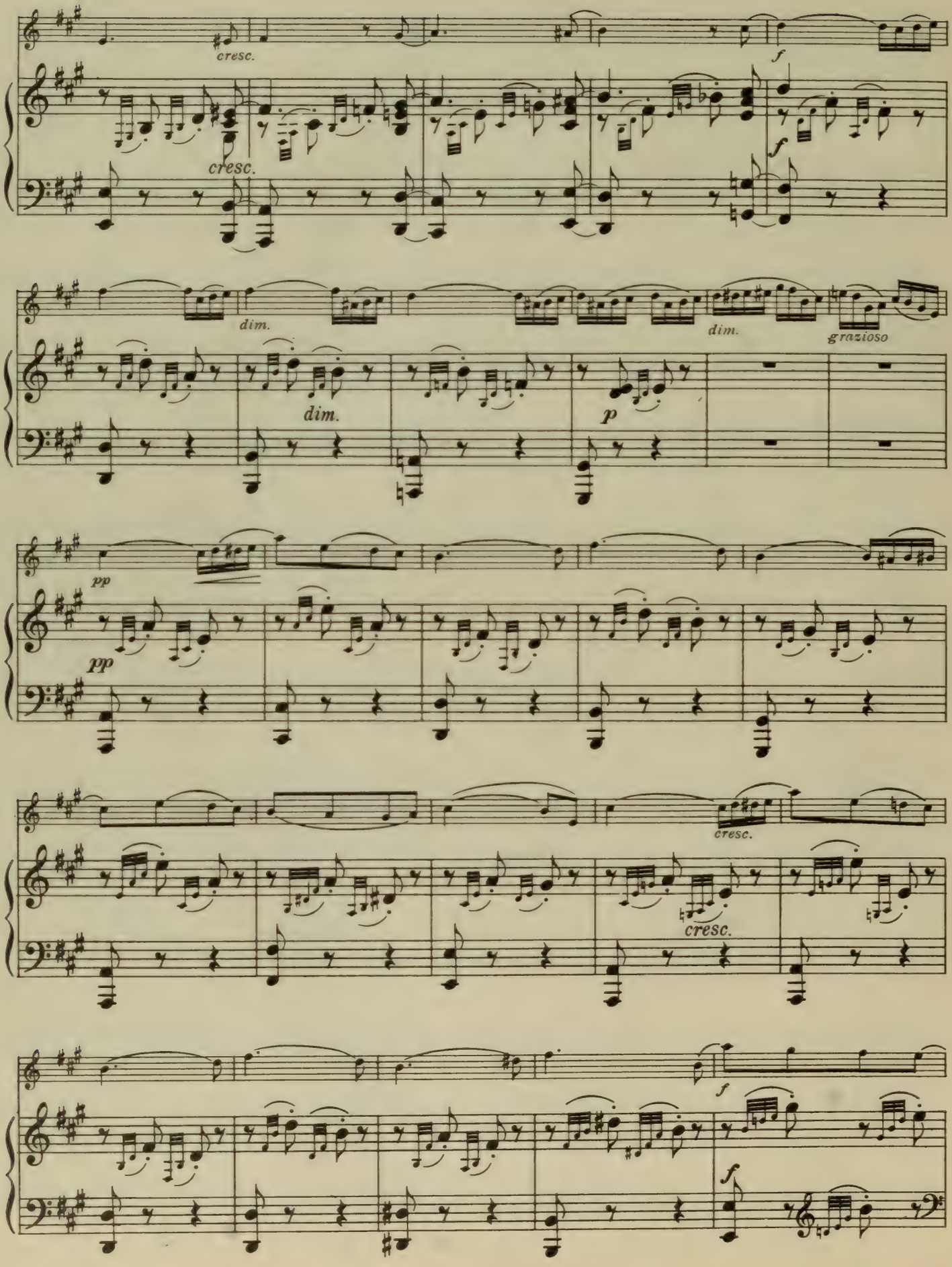
cresc.
cresc.
f
f
dim.
dim.
dim.
grazioso
p
pp
pp
cresc.
cresc.
f
f

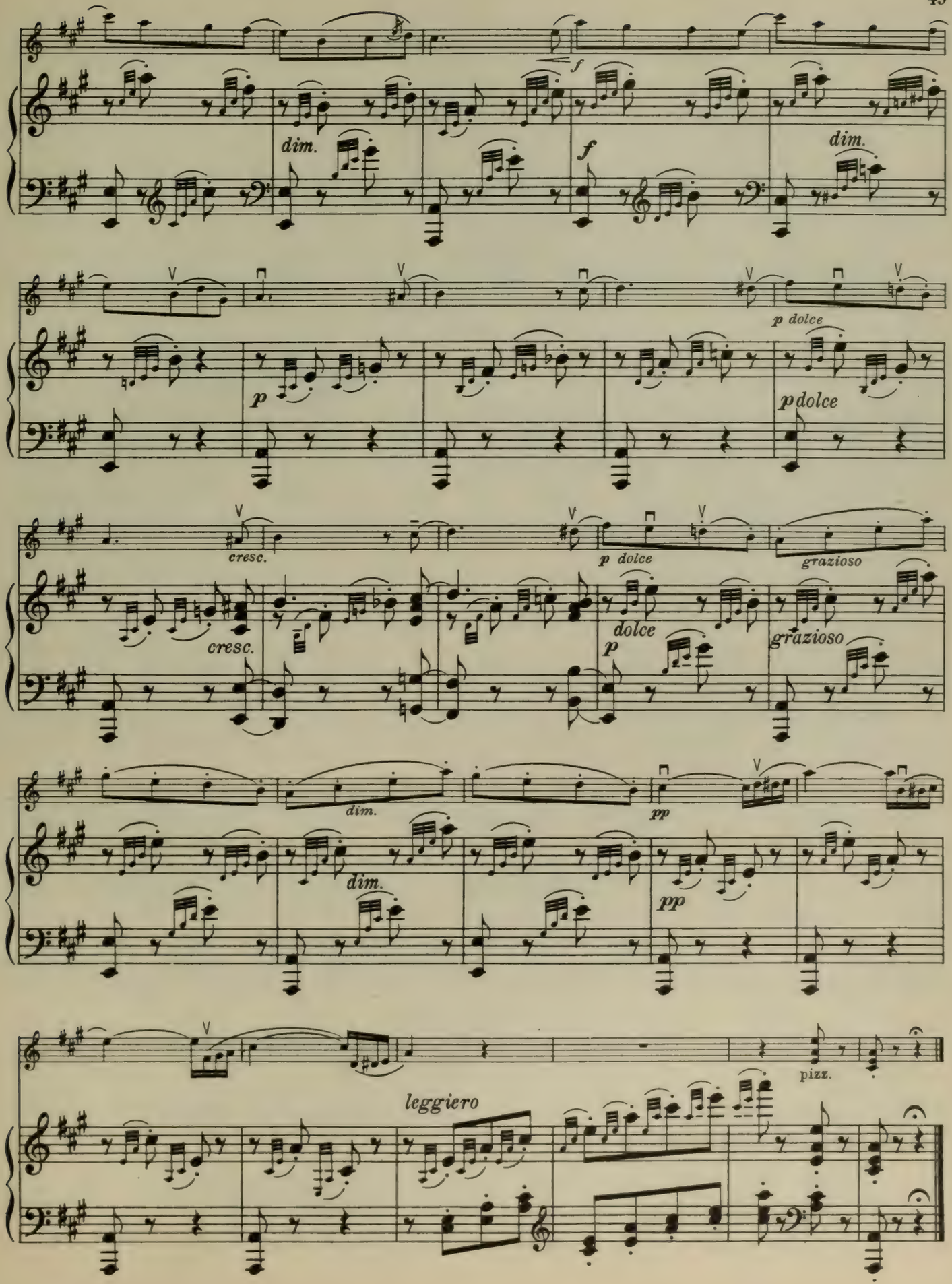
dim.
f
dim.
p dolce
p
p dolce
cresc.
cresc.
p dolce
grazioso
dolce
p
grazioso
dim.
pp
dim.
pp
pizz.
leggiero

Moment Musical

FR. SCHUBERT, Op. 94

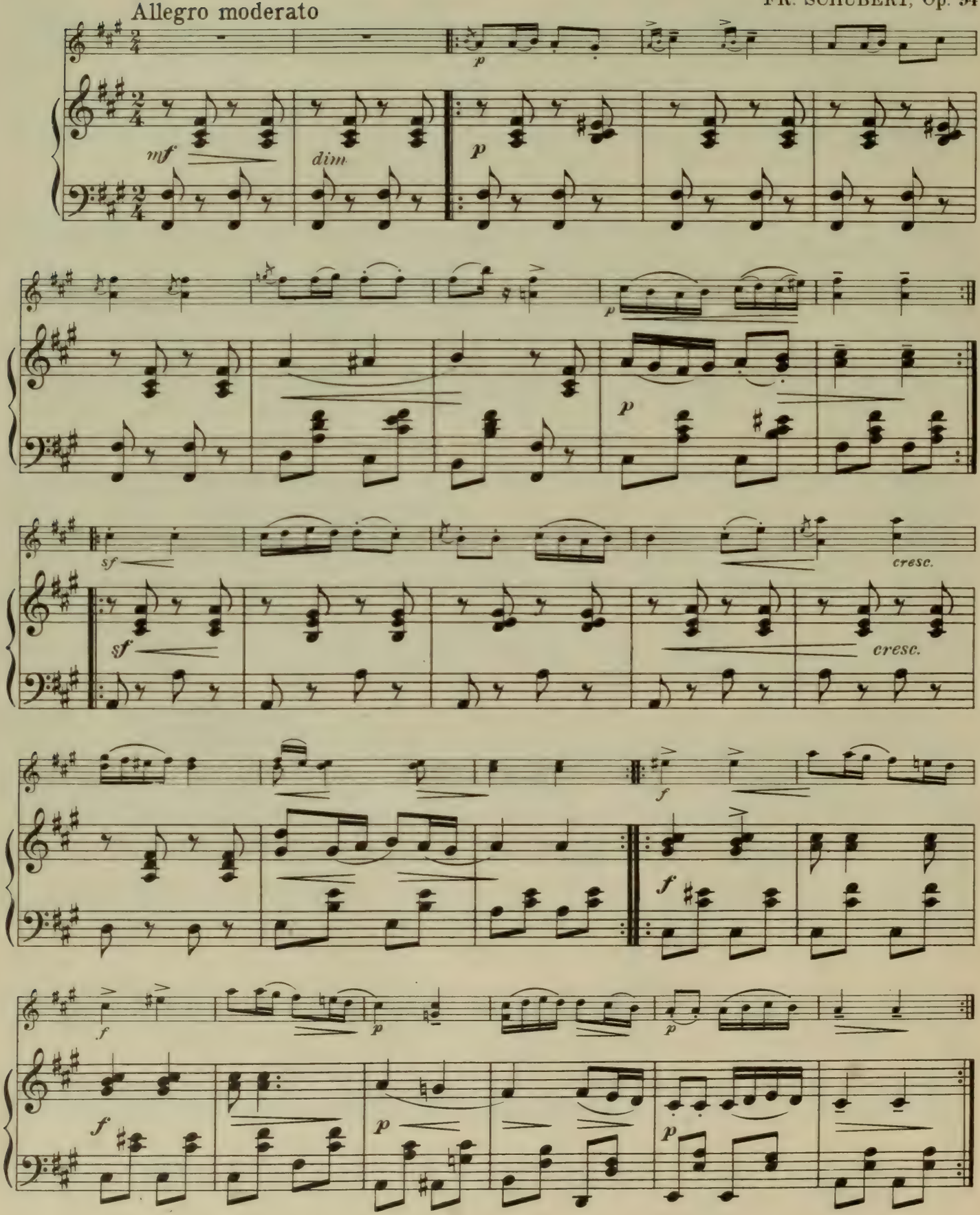

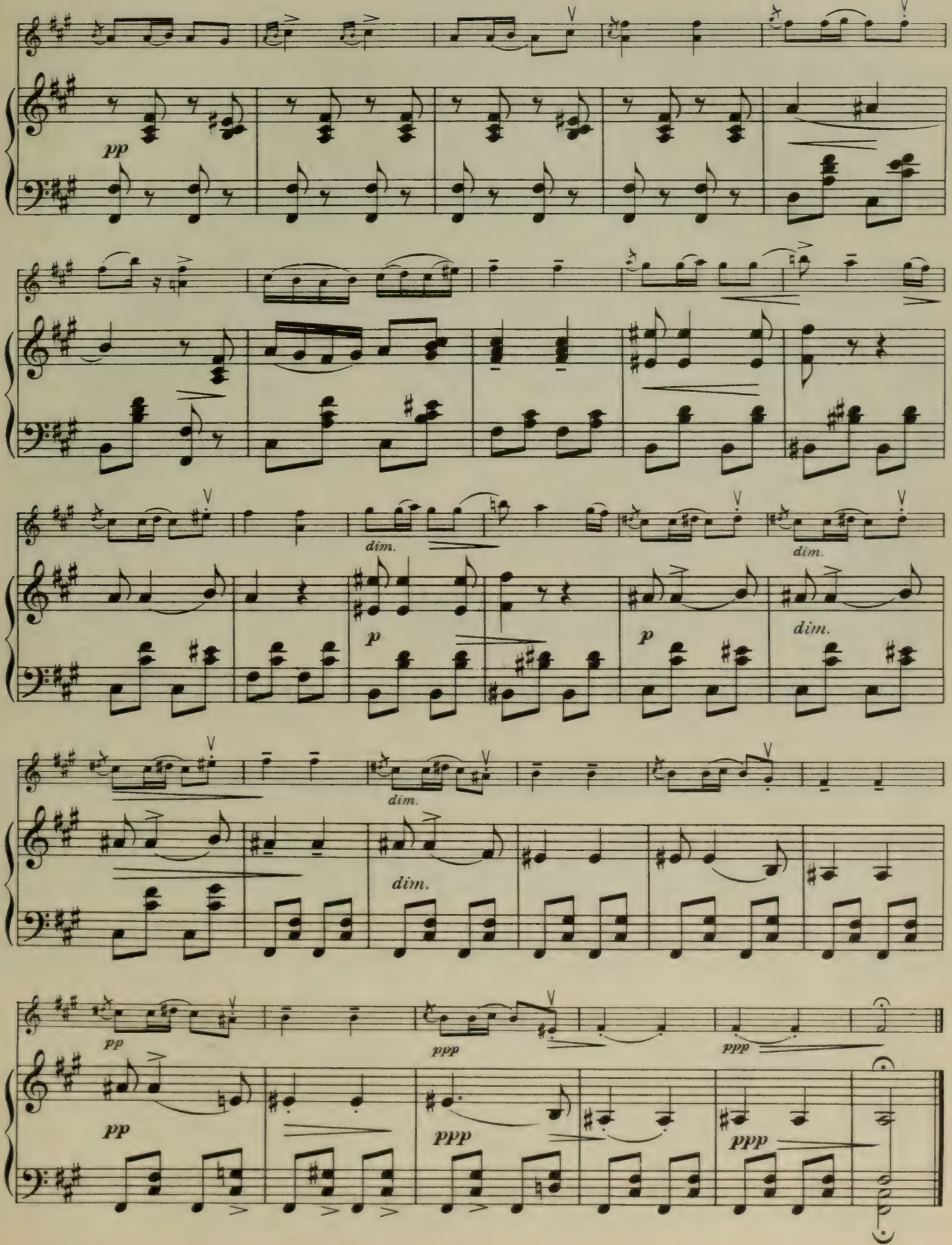
pp
dim.
dim.
p
p
dim.
dim.
dim.
pp
ppp
ppp
pp
ppp
ppp

Romance

A. RUBINSTEIN, Op. 44

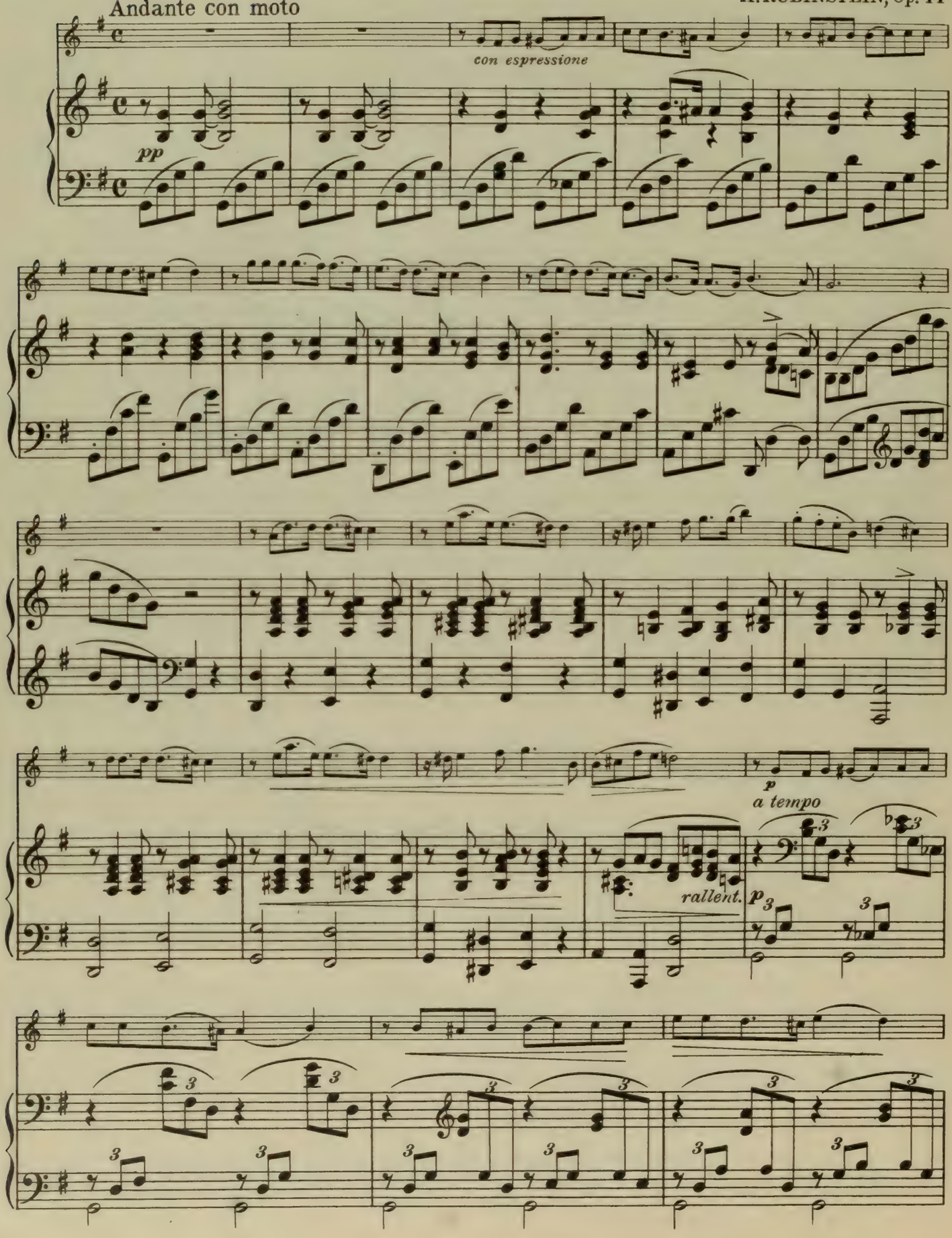

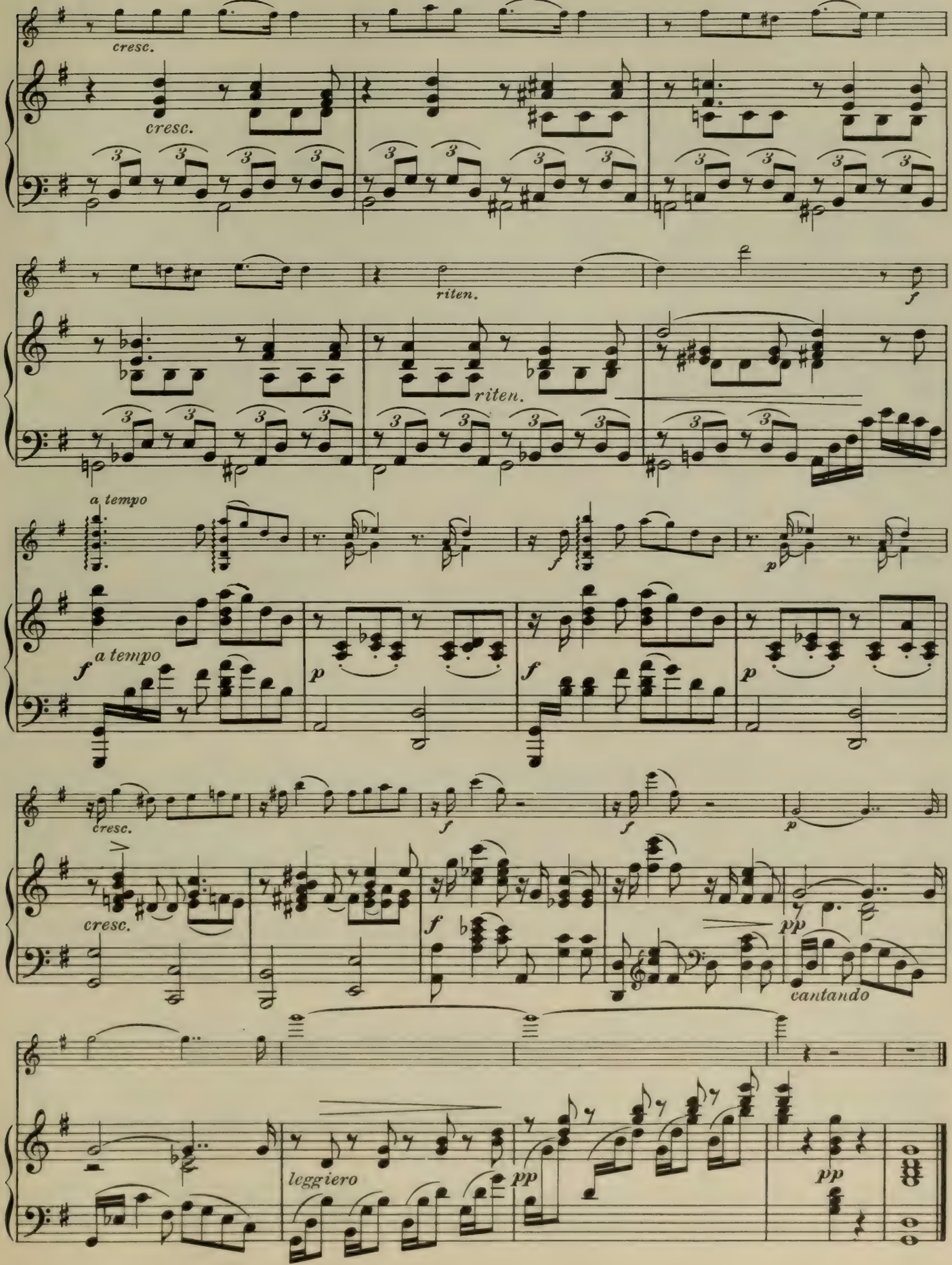
cresc.
cresc.
riten.
riten.
f
a tempo
f
a tempo
p
f
p
cresc.
f
f
p
cresc.
f
pp
cantando
leggiero
pp
pp

Largo

G. F. HANDEL

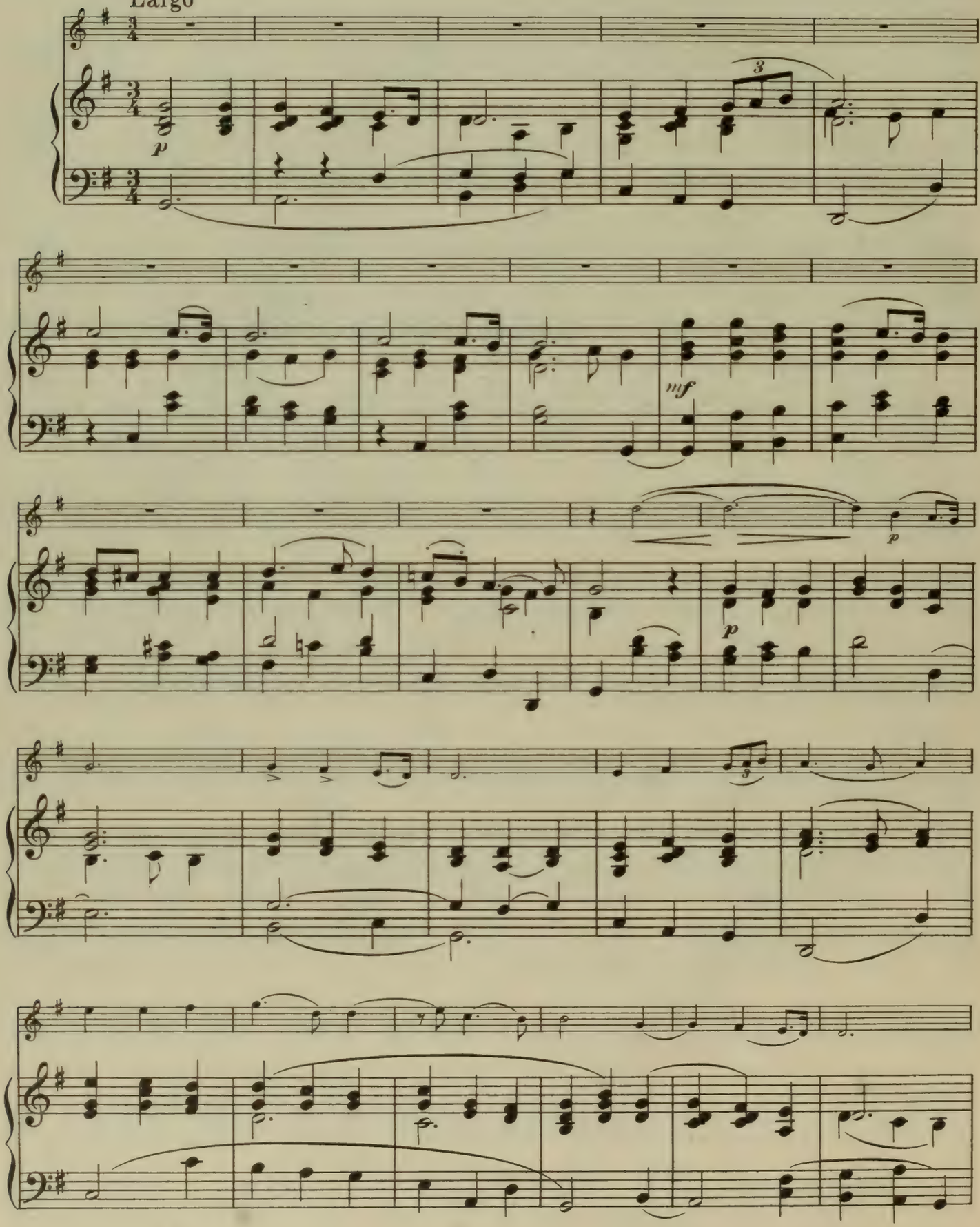

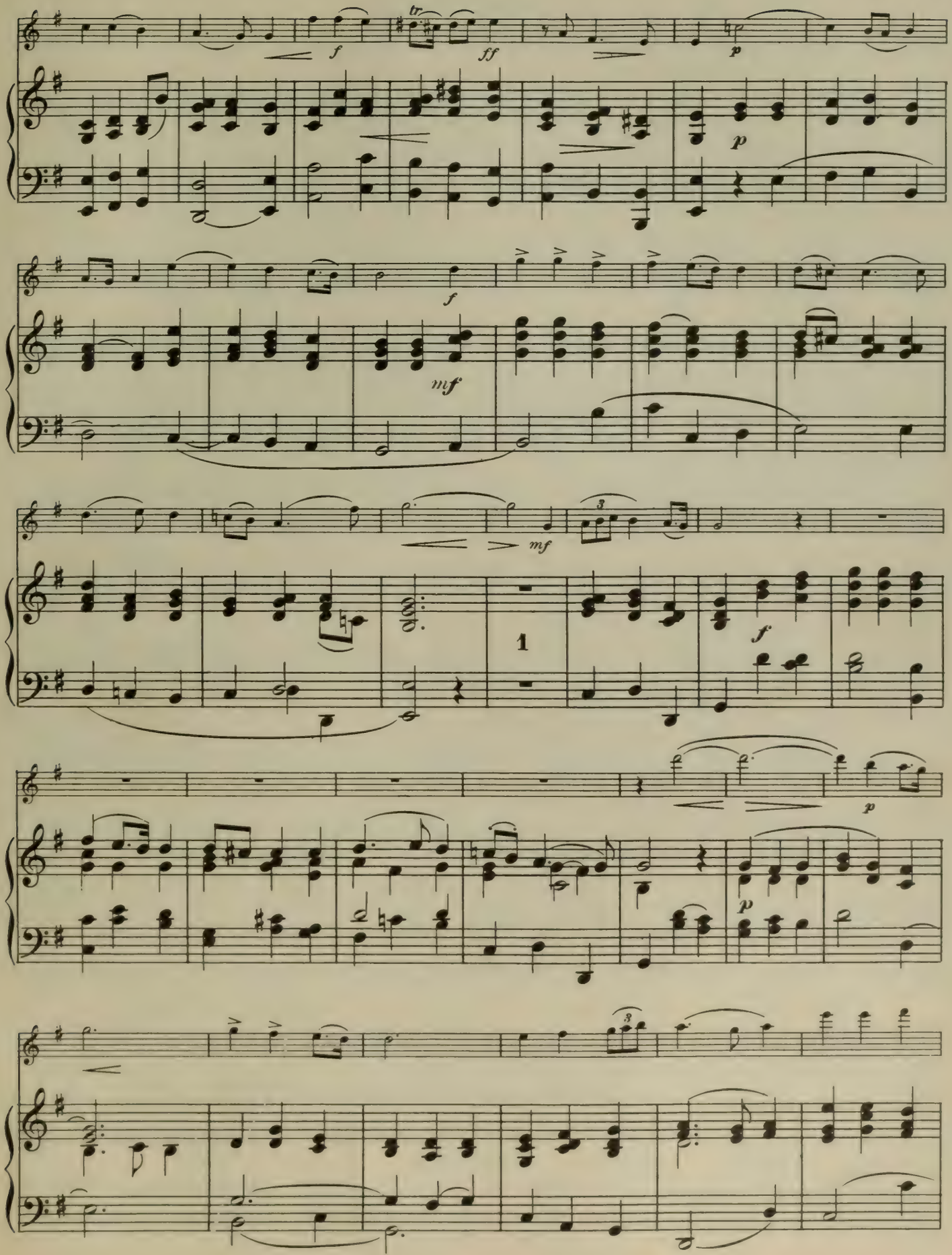
tr
f
ff
p
p
f
mf
mf
3
1
f
p
p
3

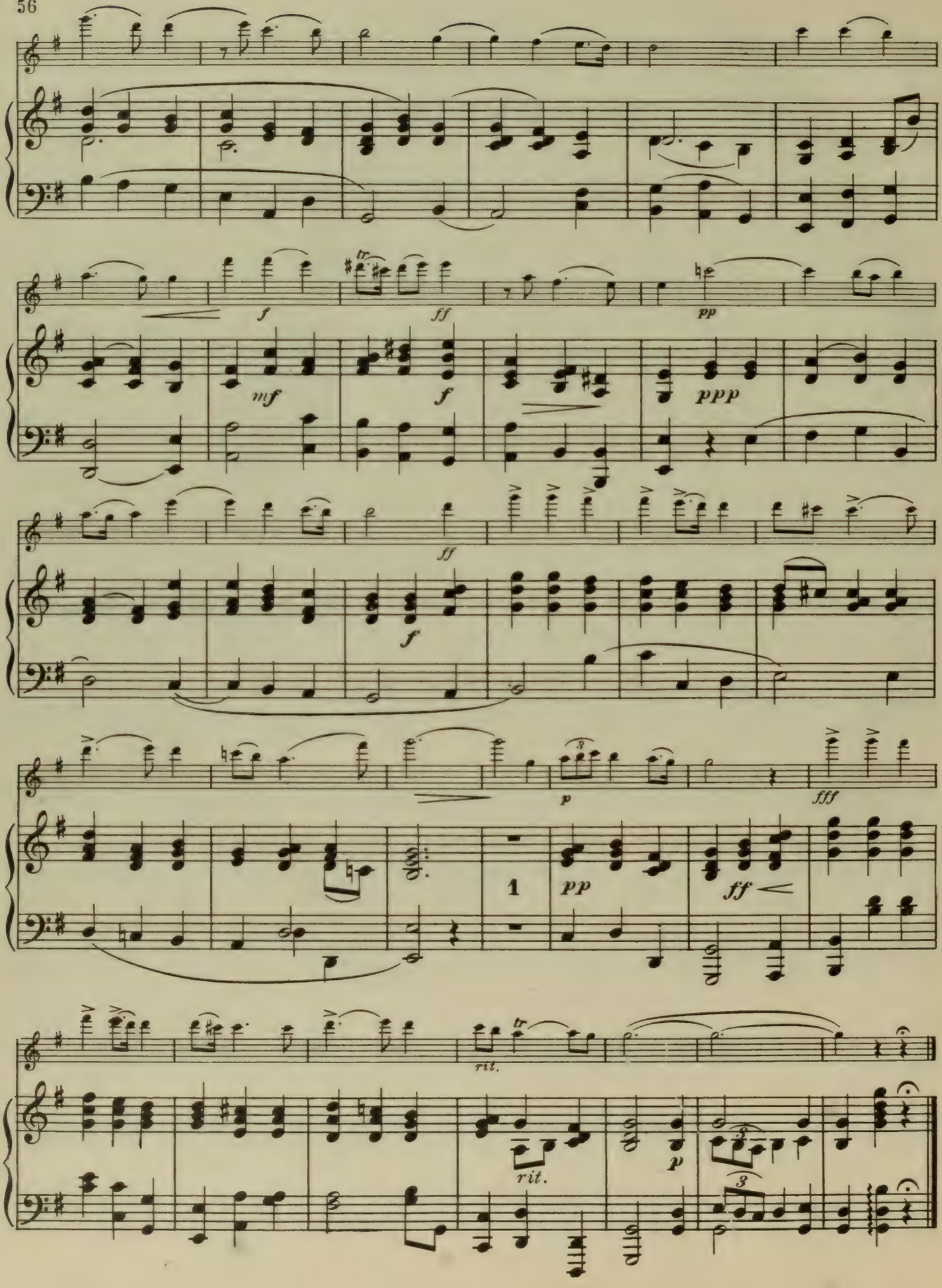
f
ff
pp
mf
f
ppp
ff
f
p
fff
1
pp
ff
rit.
rit.
p

Serenade
(Ständchen)

Fr. SCHUBERT

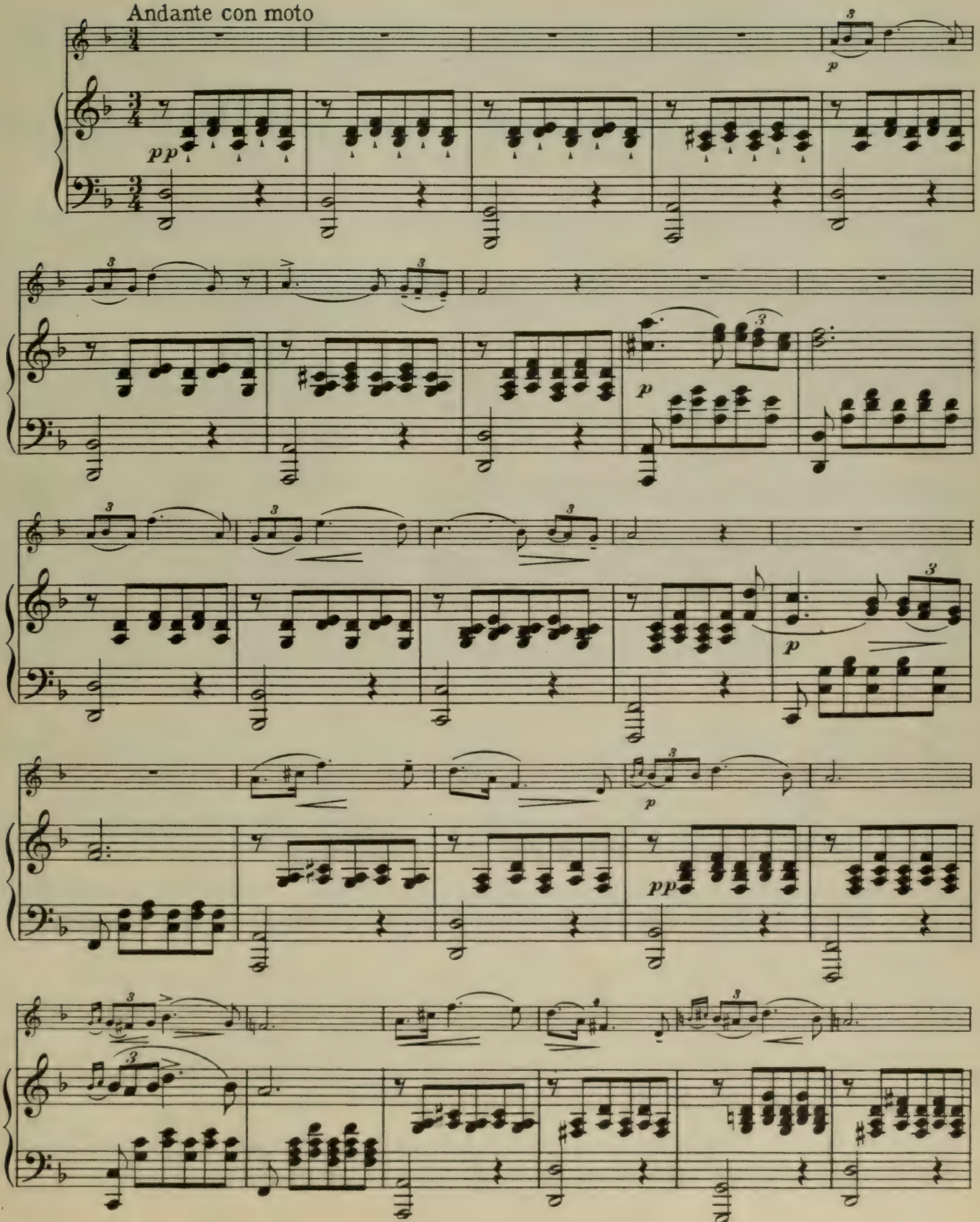

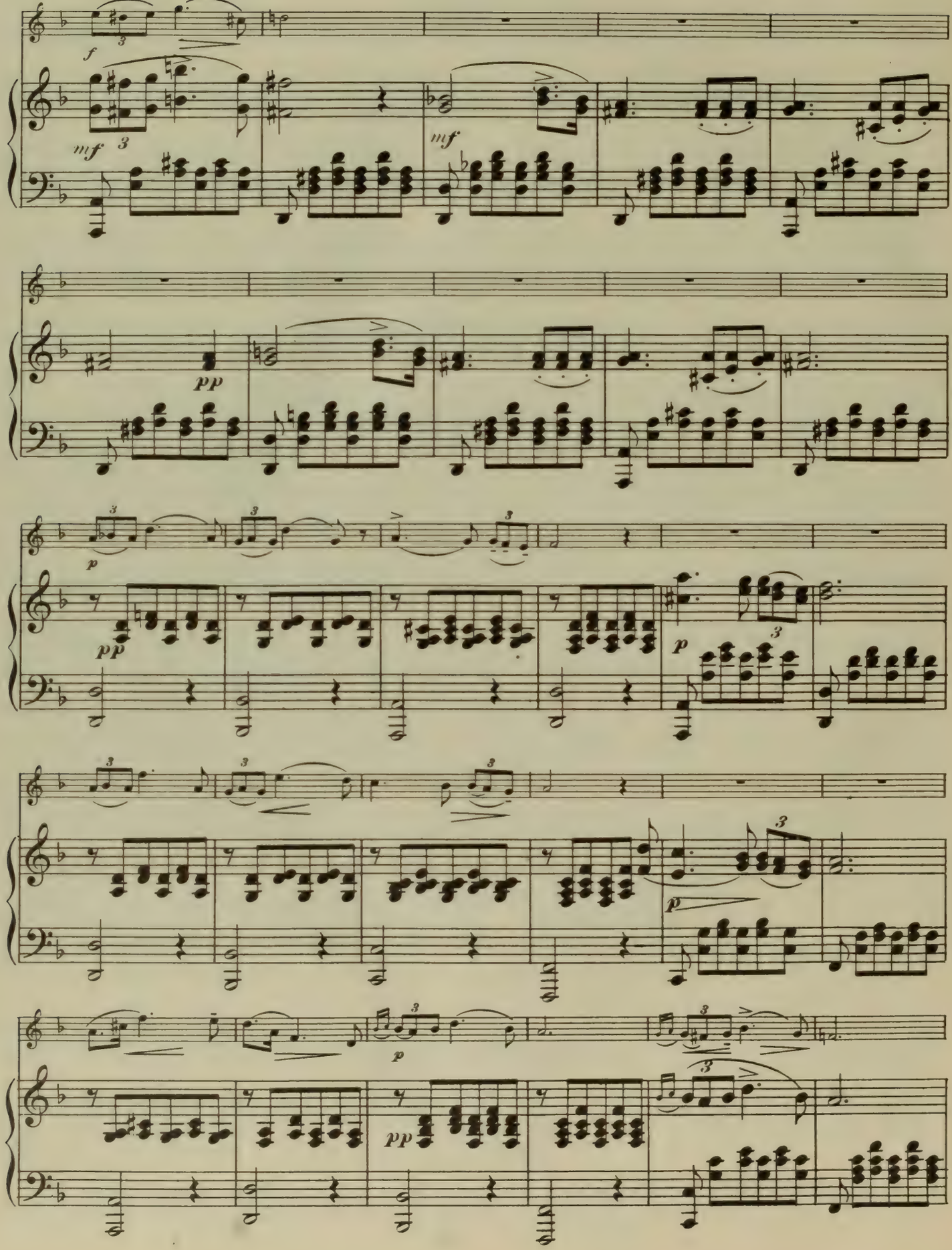
f
mf
mf
pp
p
pp
p
p
pp

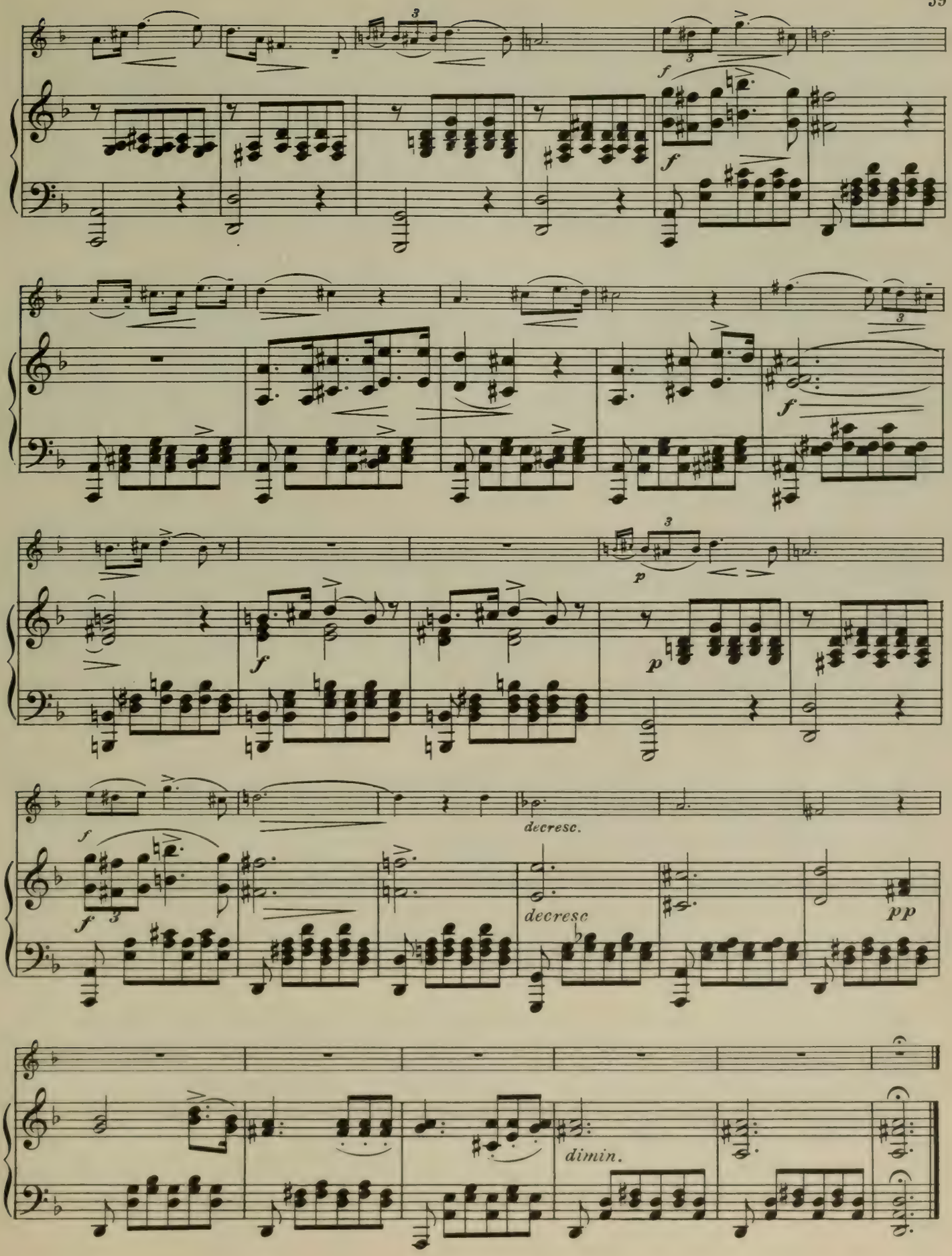
f
f
f
f
p
p
f
f
decresc.
decresc
pp
dimin.

Bourrée

Allegretto

G. F. HANDEL

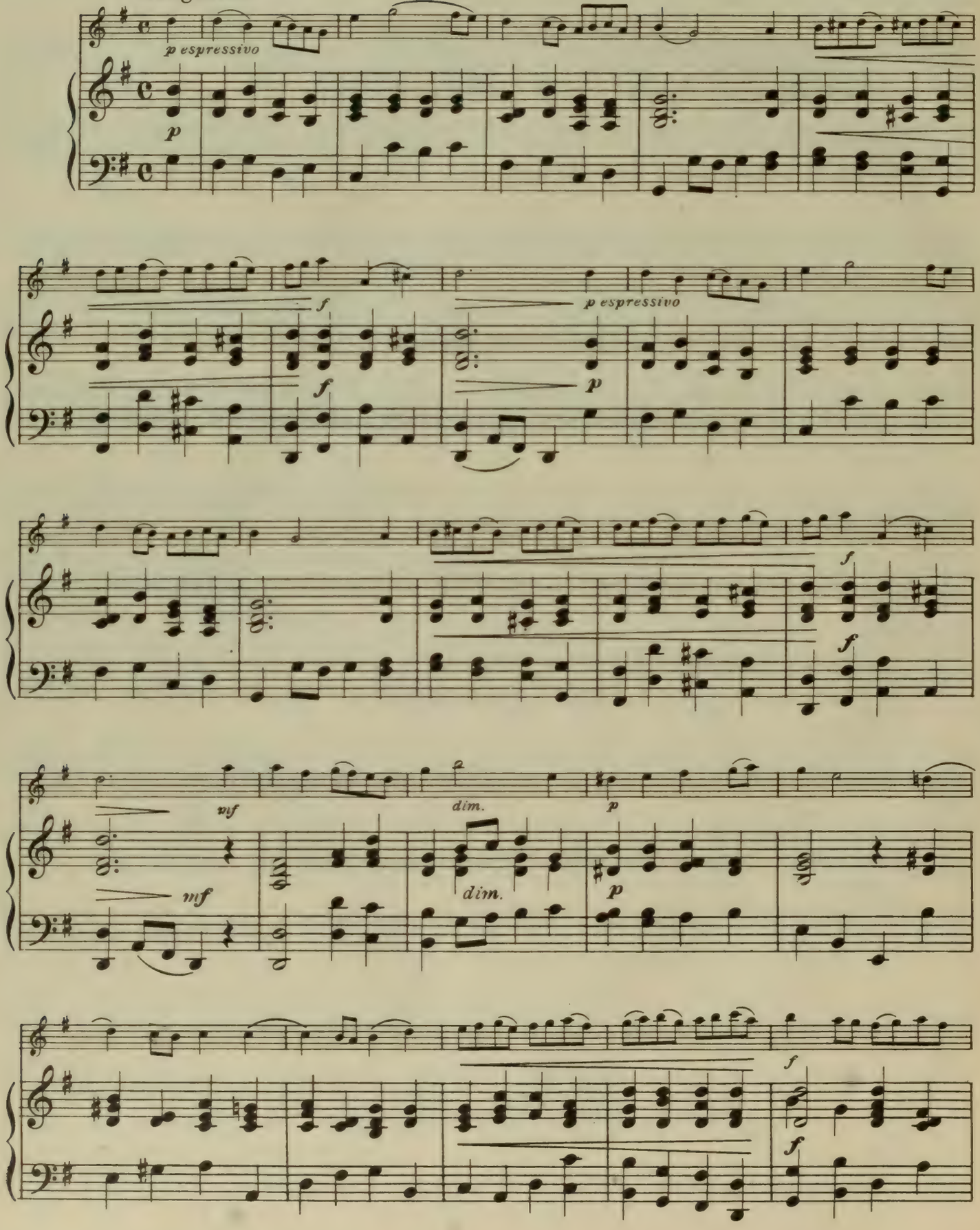

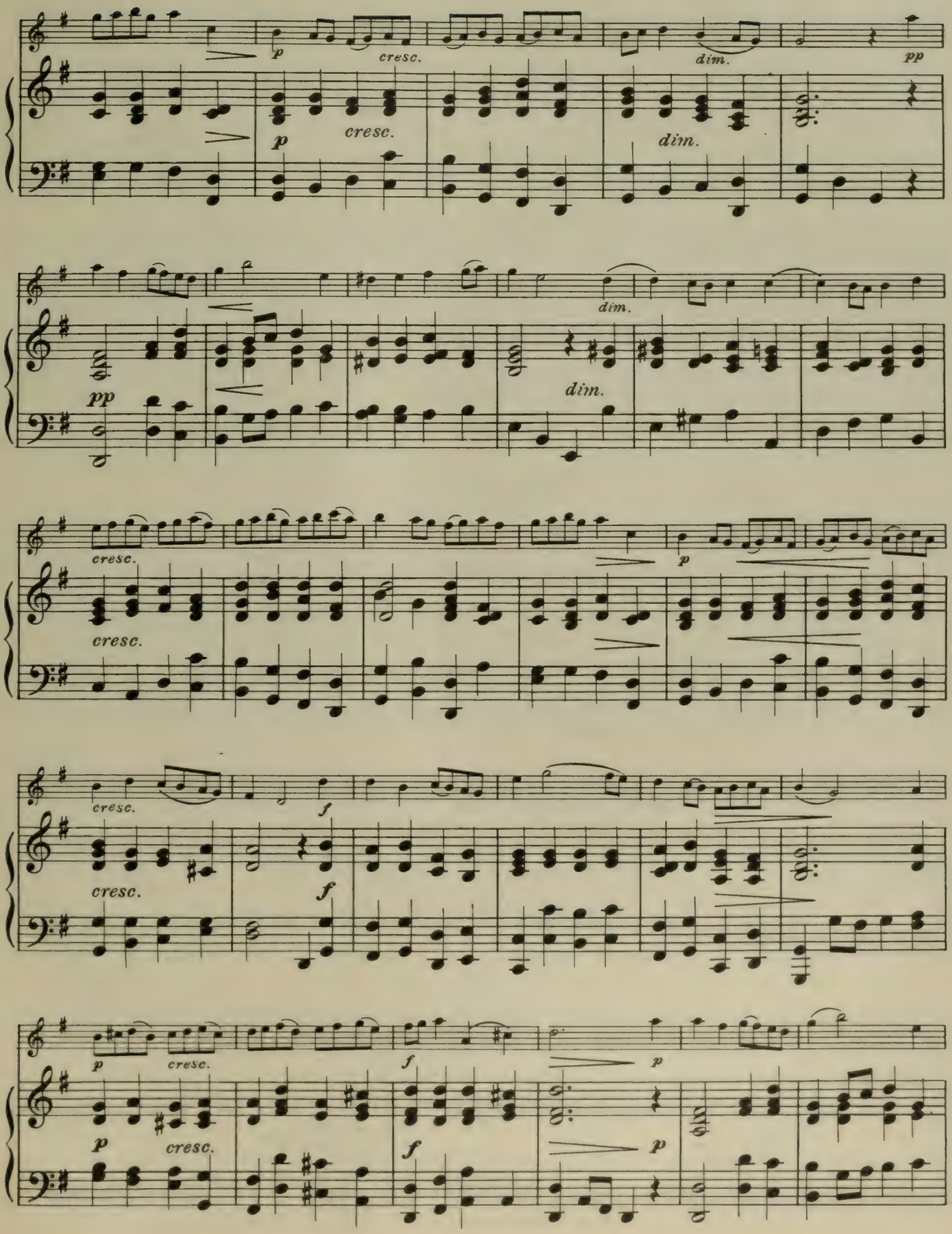
p
cresc.
dim.
pp
p
cresc.
dim.
dim.
pp
dim.
cresc.
cresc.
p
cresc.
f
cresc.
f
p
cresc.
f
p
p
cresc.
f
p

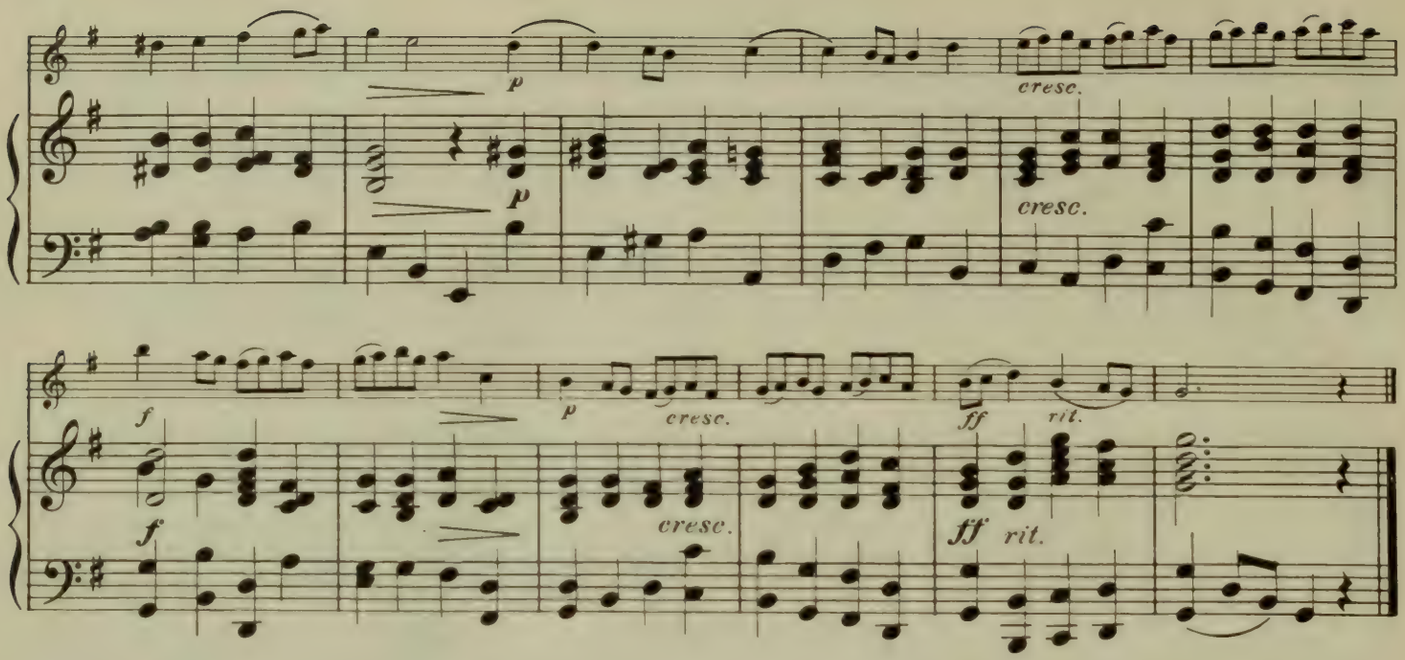

Consolation

FR. LISZT

Andante

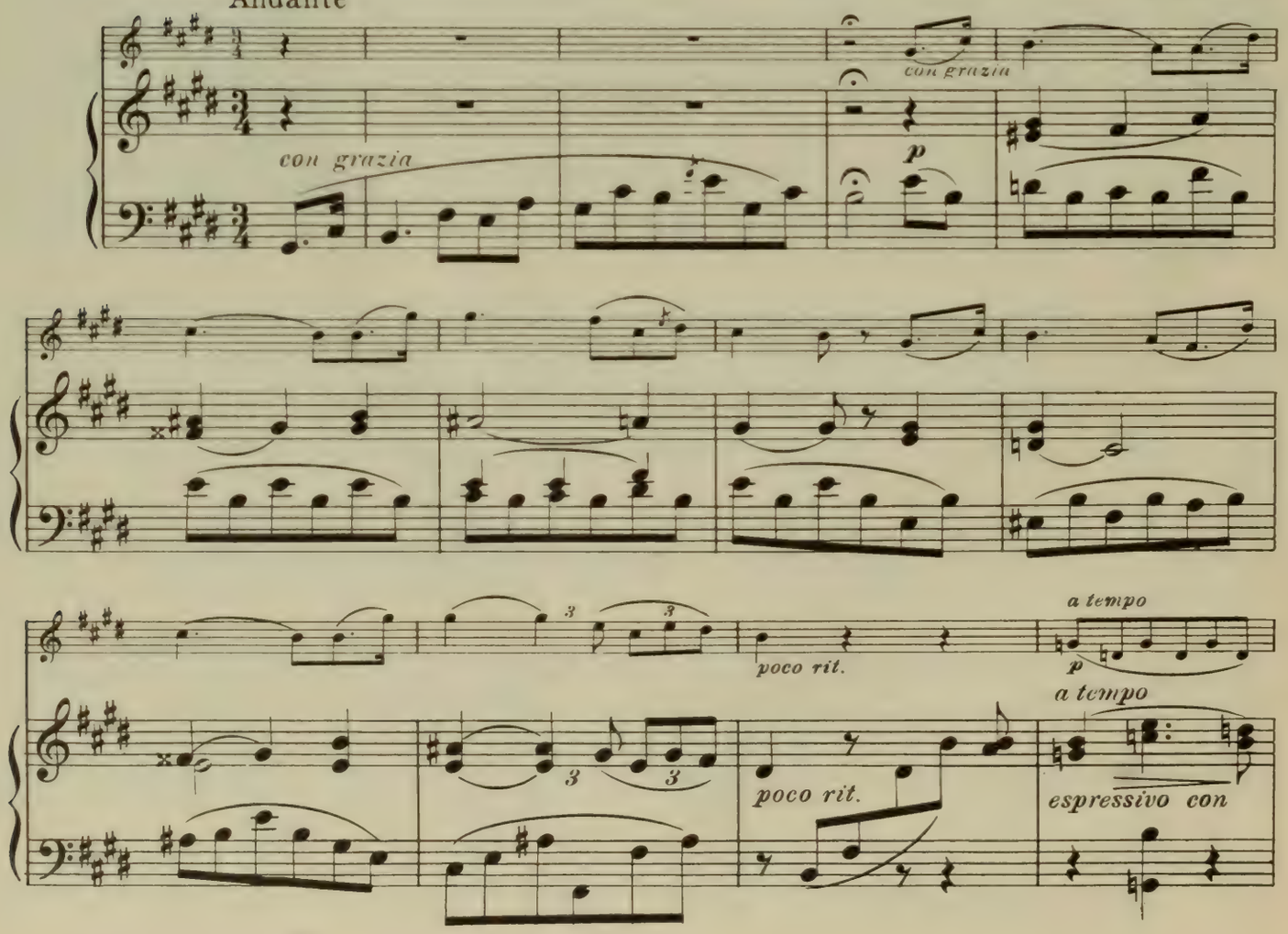

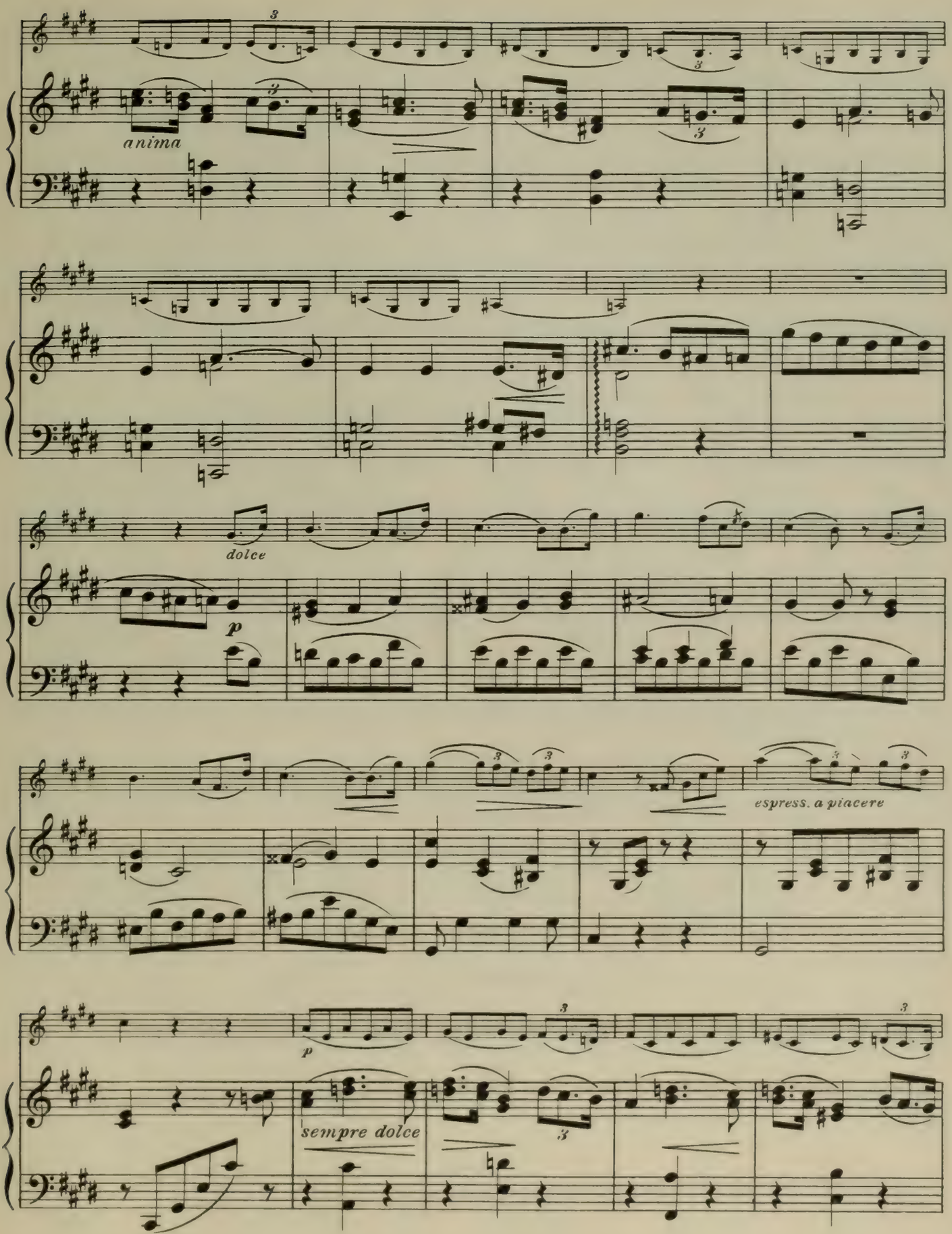
anima
dolce
p
espress. a piacere
p
sempre dolce

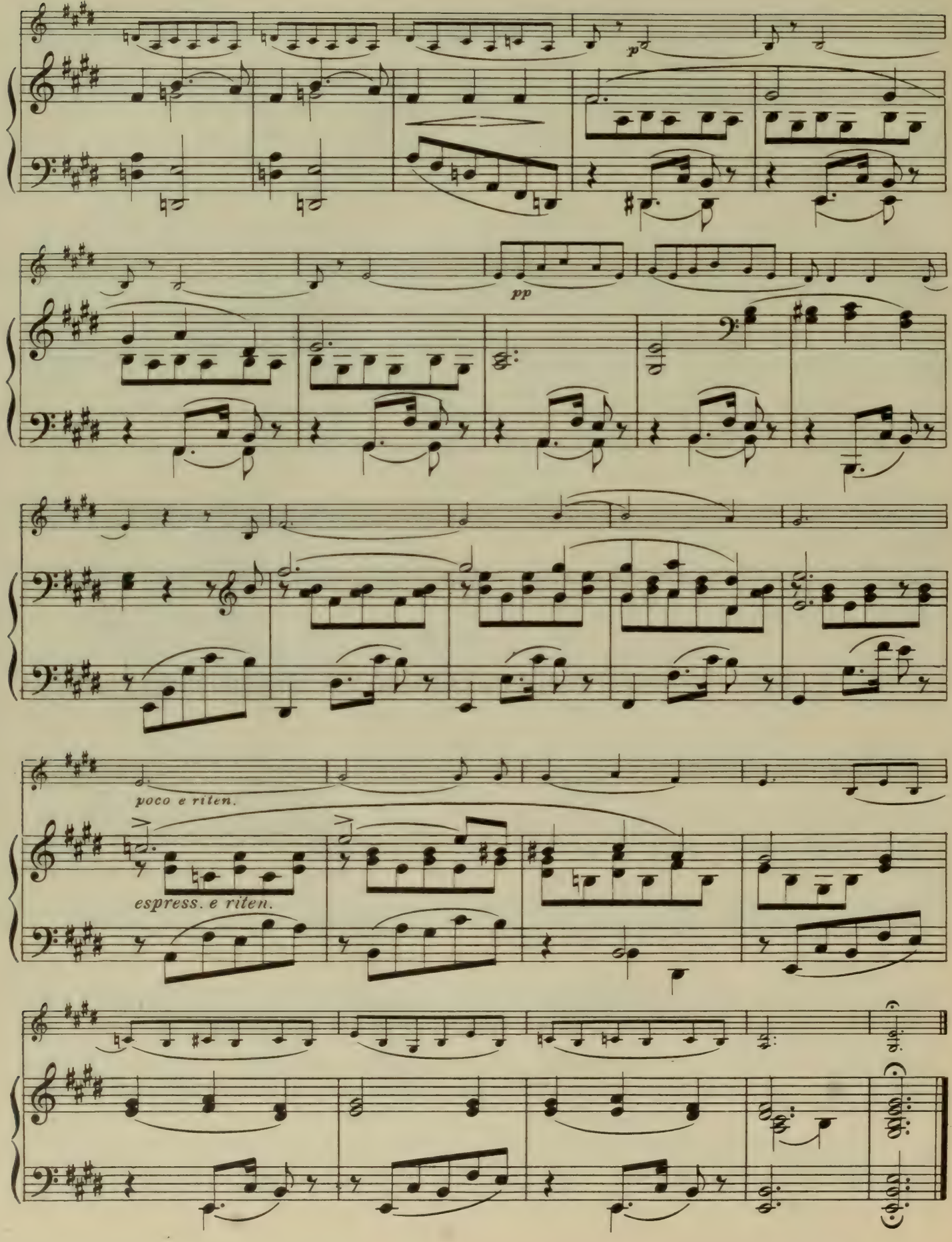
pp
pp
poco e riten.
espress. e riten.

Mazurka

FR. CHOPIN. Op. 7 No 1

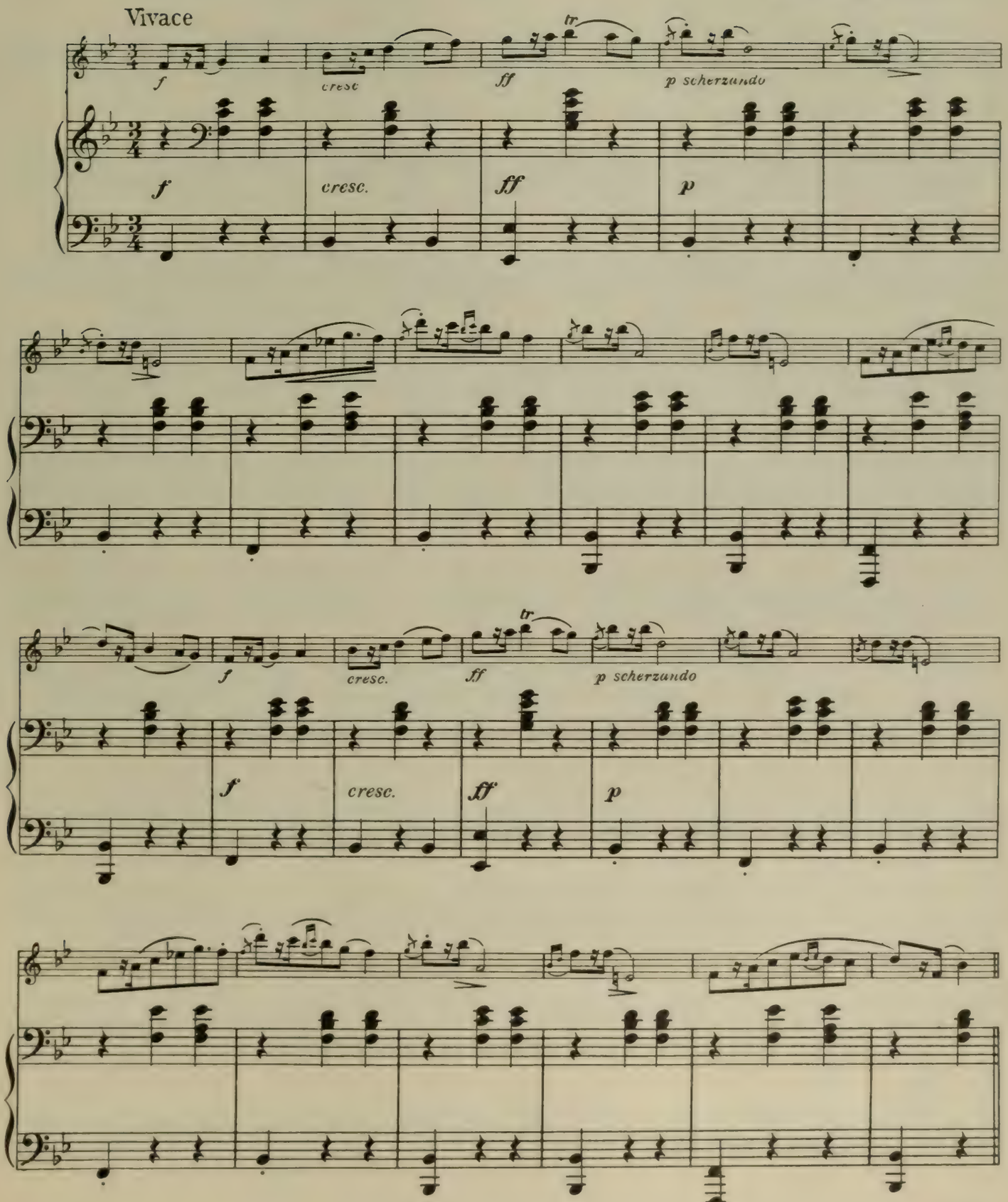

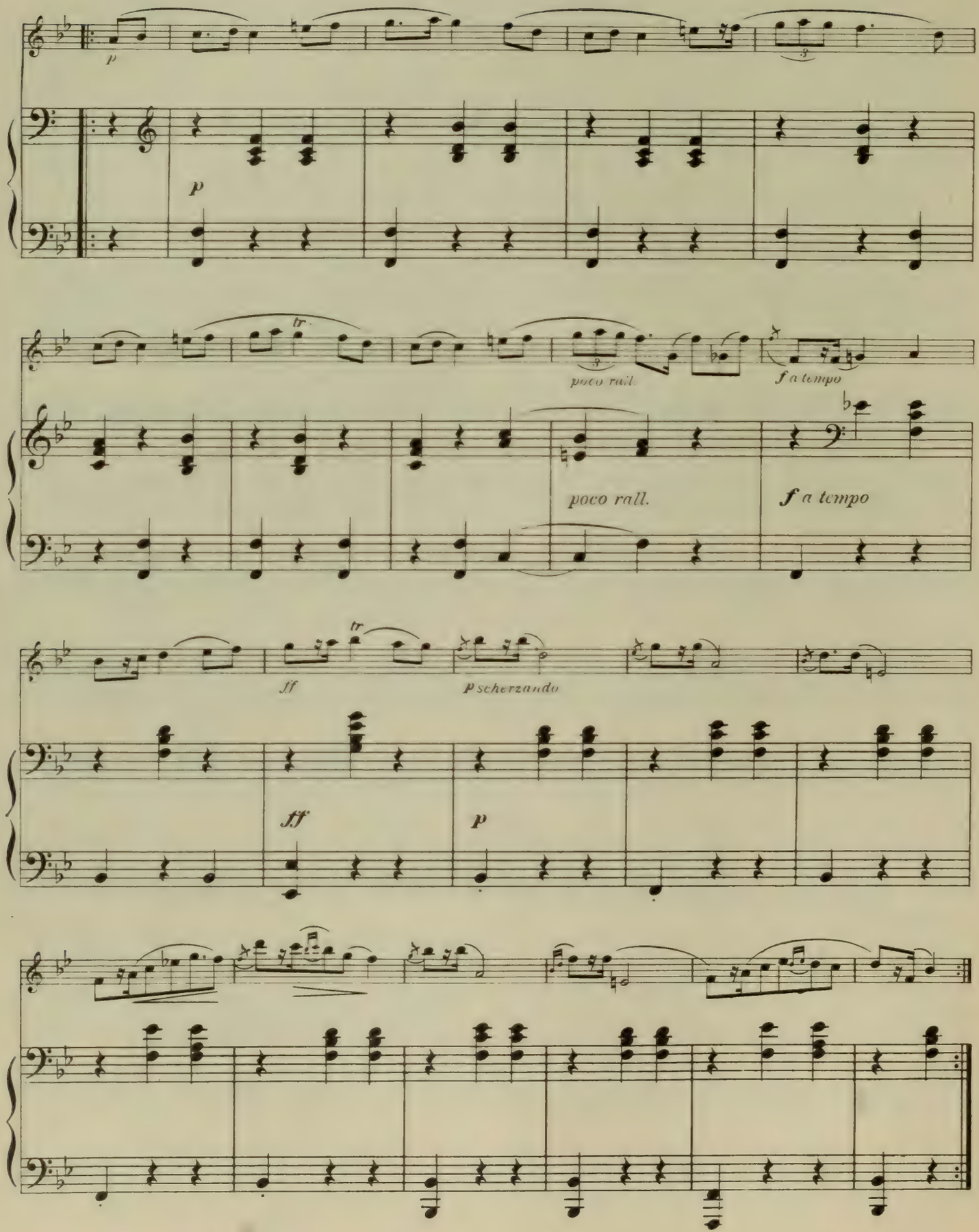
p
p
poco rall.
f a tempo
poco rall.
f a tempo
ff
p scherzando
ff
p

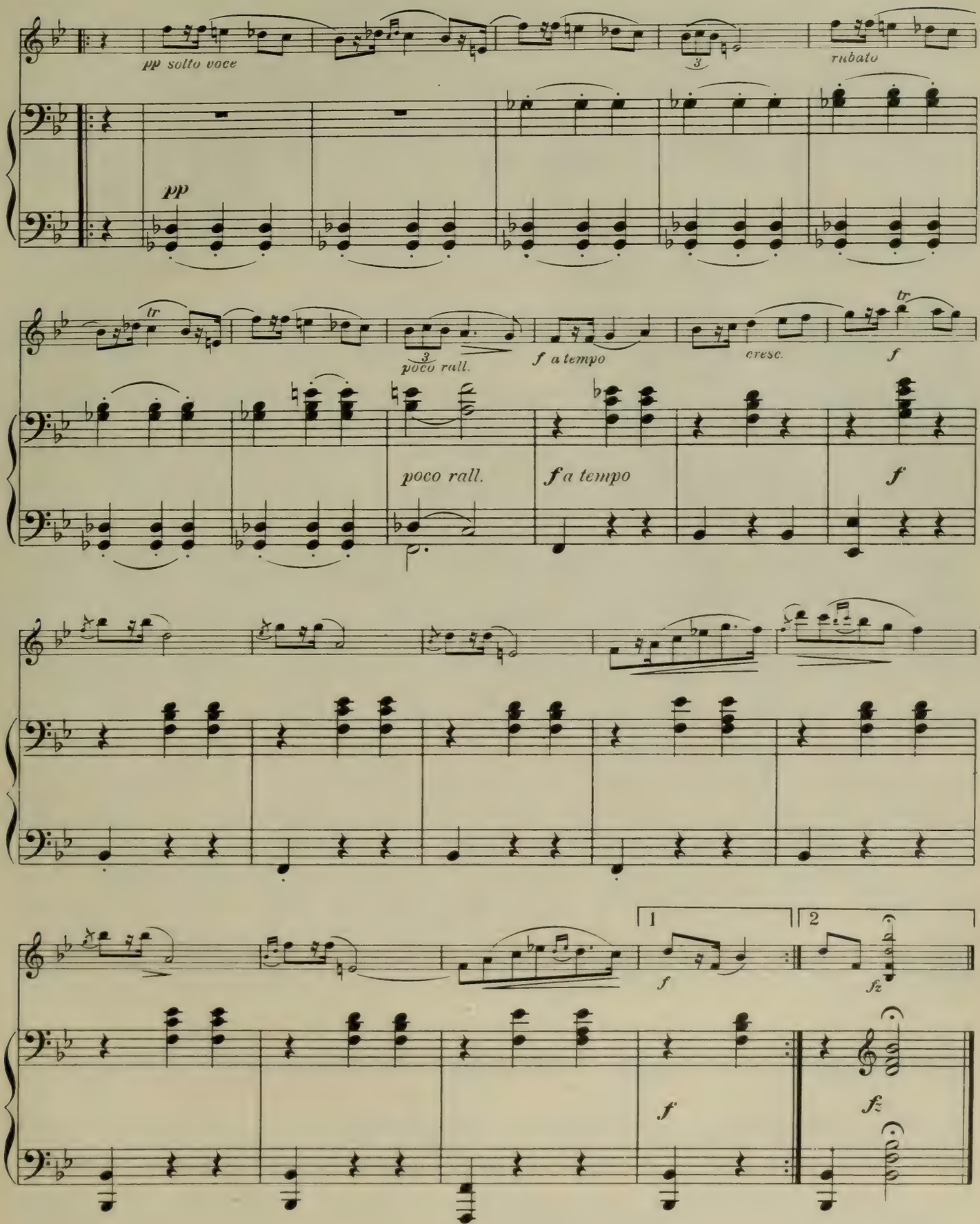
pp solto voce
rubato
pp
tr
poco rall.
f a tempo
cresc.
tr
f
poco rall.
f a tempo
f
1
2
f
fz
f
fz

Air

(Pur dicesti)

ANTONIO LOTTI

Allegretto grazioso

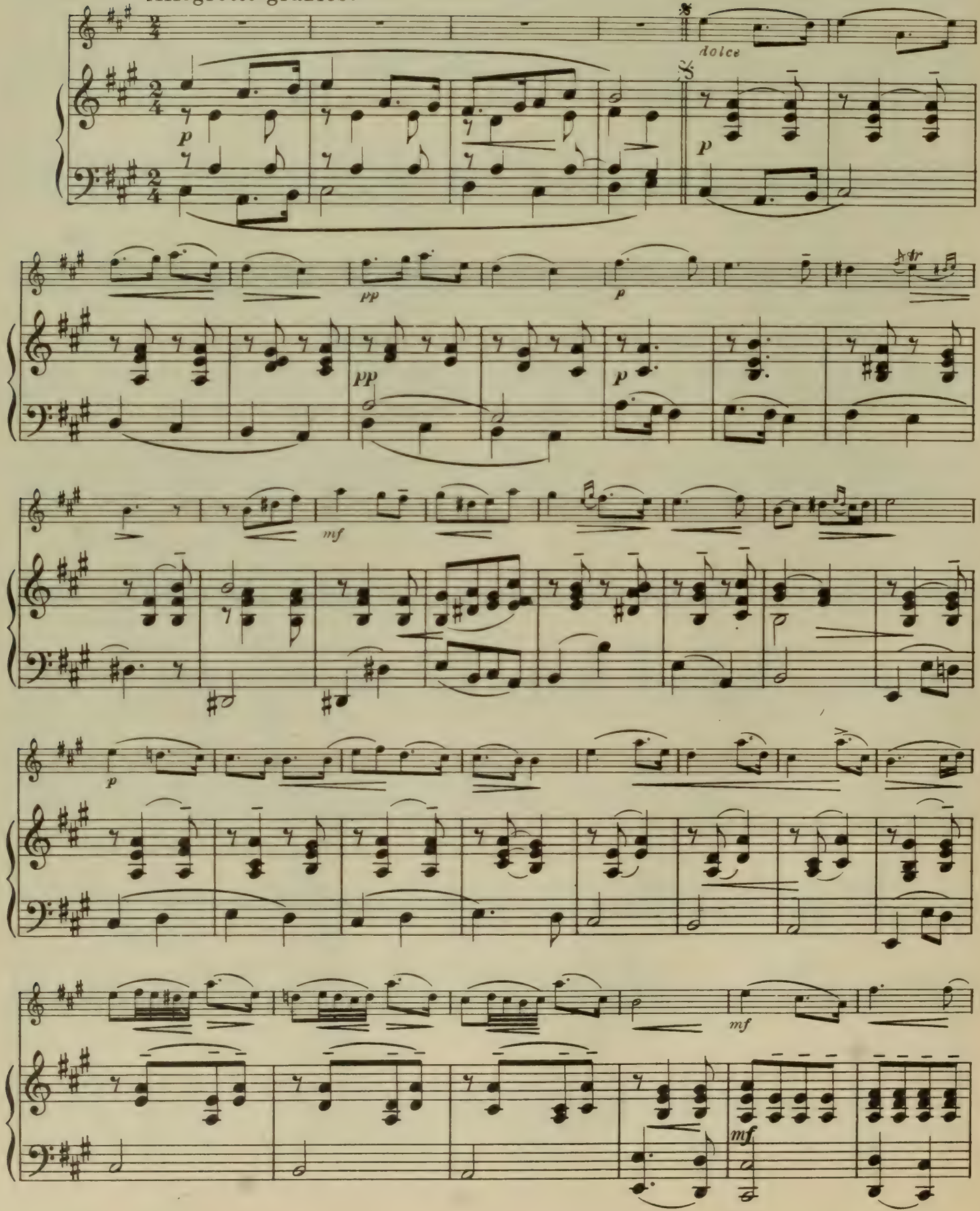

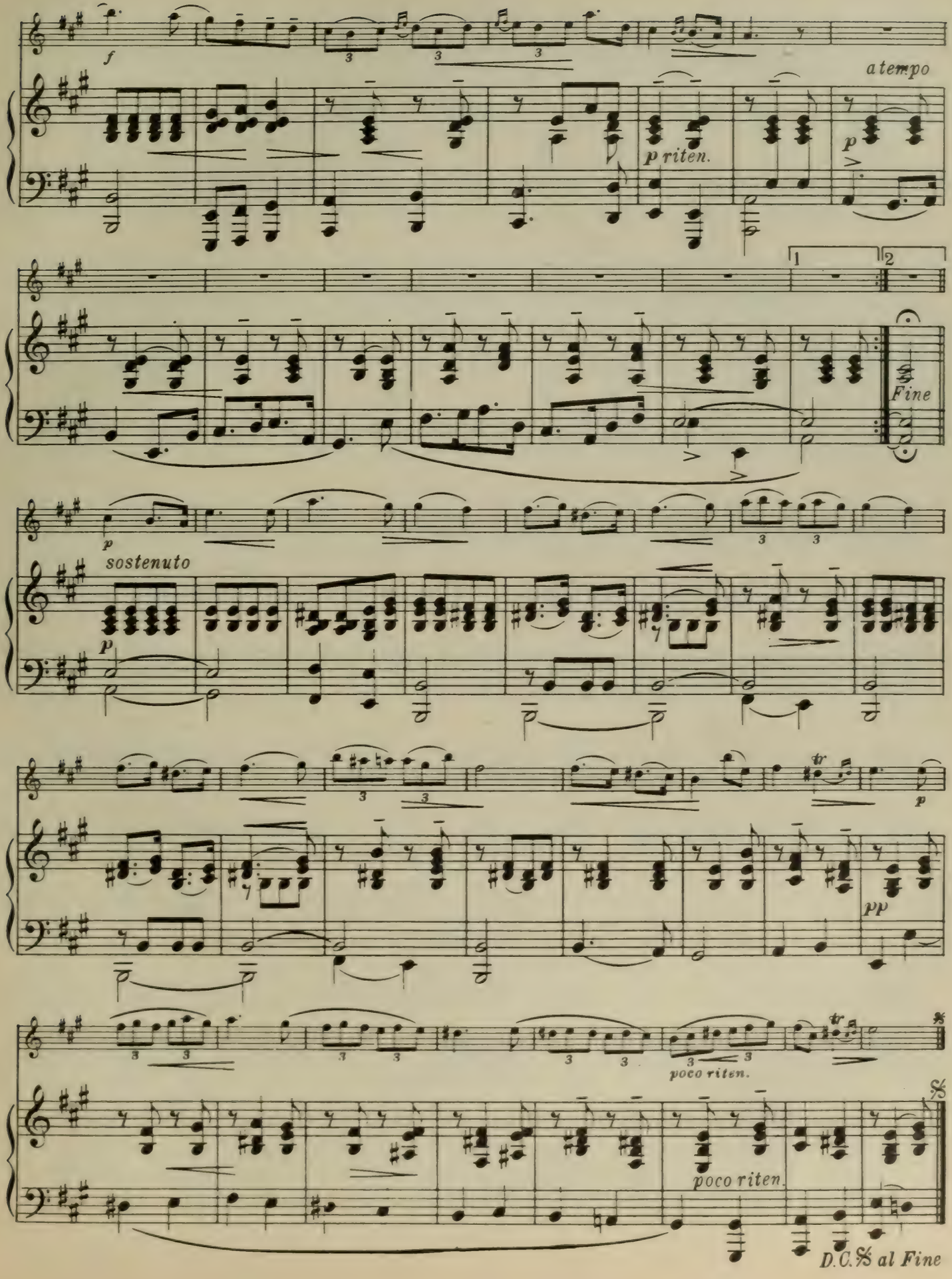
f
a tempo
p riten.
p
1
2
Fine
p
sostenuto
p
tr
p
pp
poco riten.
tr
poco riten.
D.C.𝄋 al Fine

Minuet

(From Divertimento №17)

W. A. MOZART

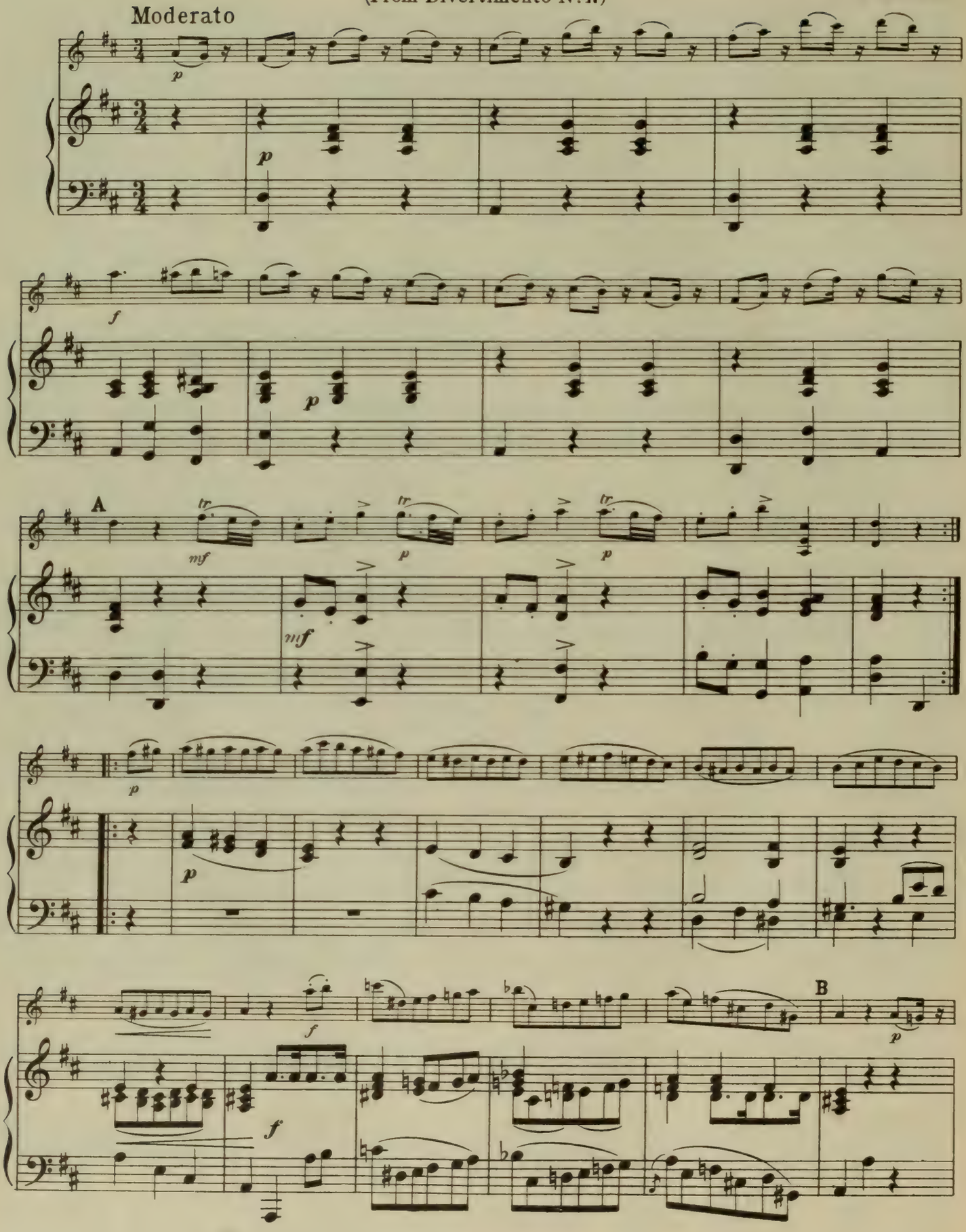

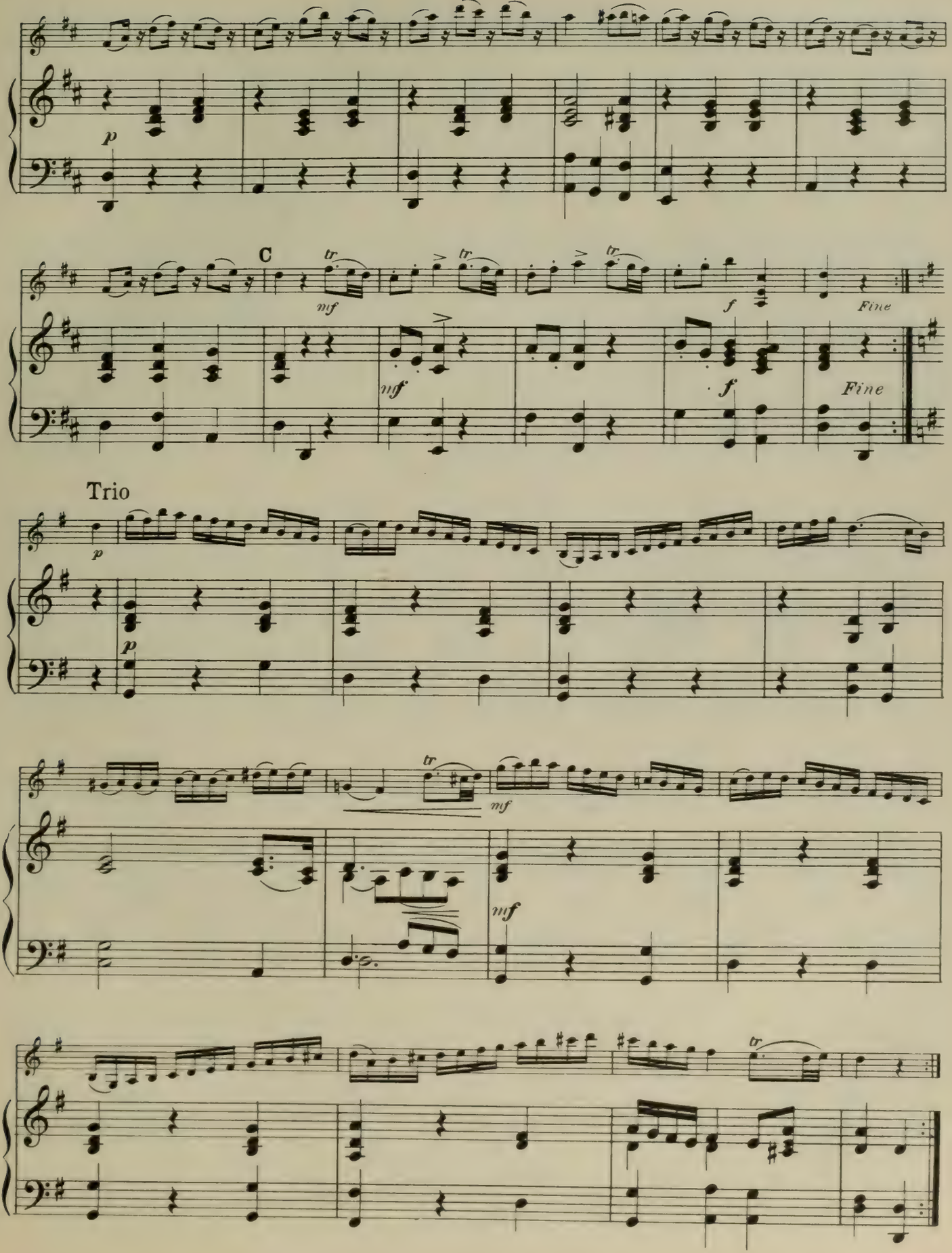
p
C
tr
mf
f
Fine
Trio

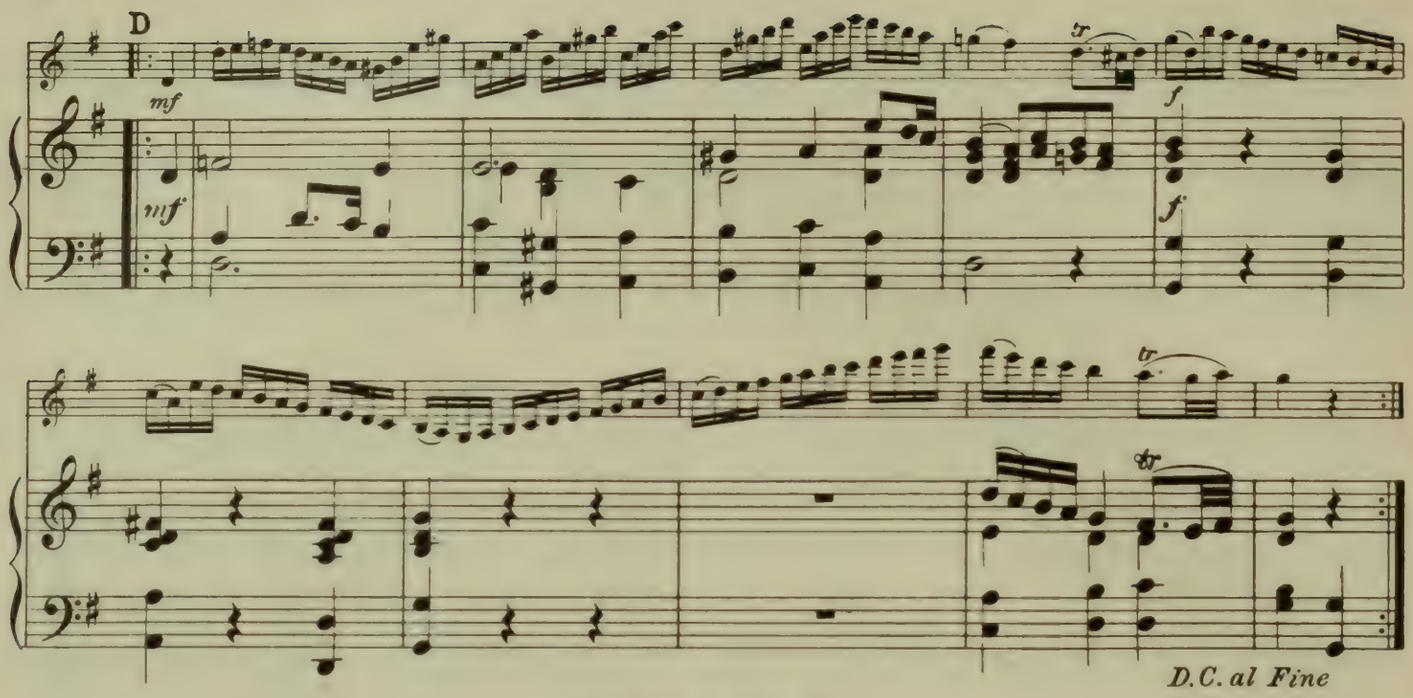

Ave Maria

(Meditation)

BACH - GOUNOD

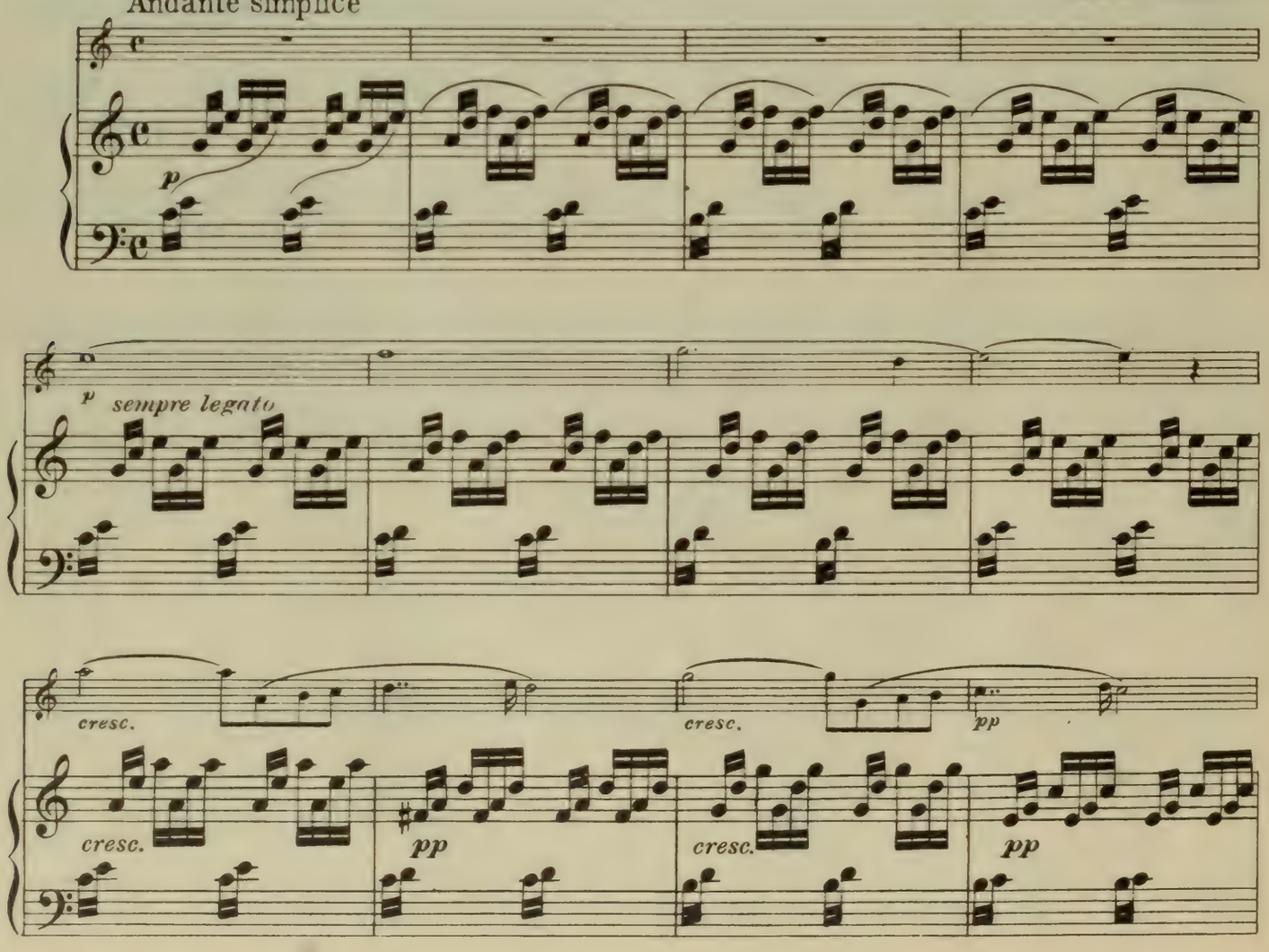

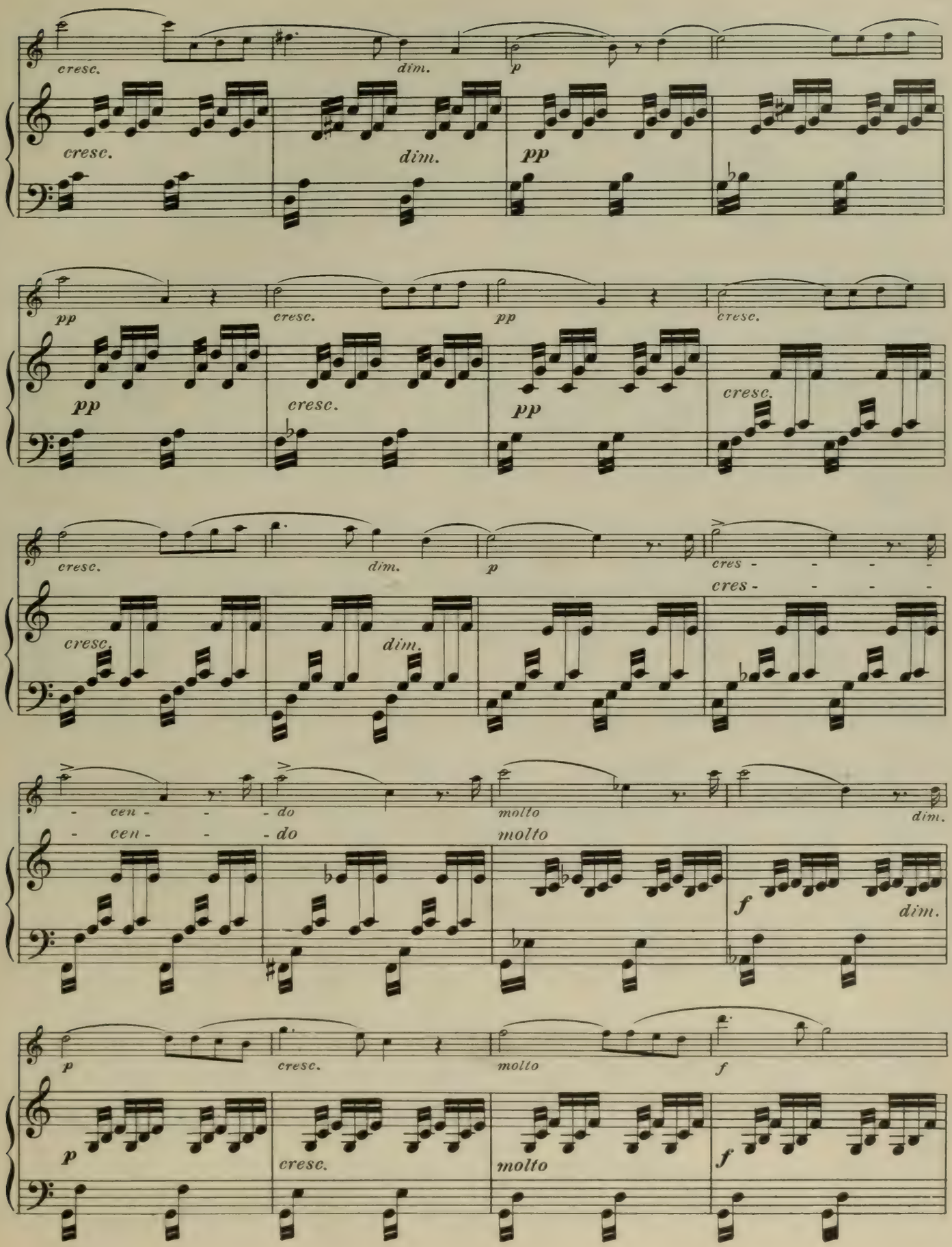
cresc.
dim.
p
cresc.
dim.
pp
pp
cresc.
pp
cresc.
pp
cresc.
pp
cresc.
cresc.
dim.
p
cres - - - -
cres - - - -
cresc.
dim.
- cen - - - do
- cen - - - do
molto
molto
dim.
f
dim.
p
cresc.
molto
f
p
cresc.
molto
f

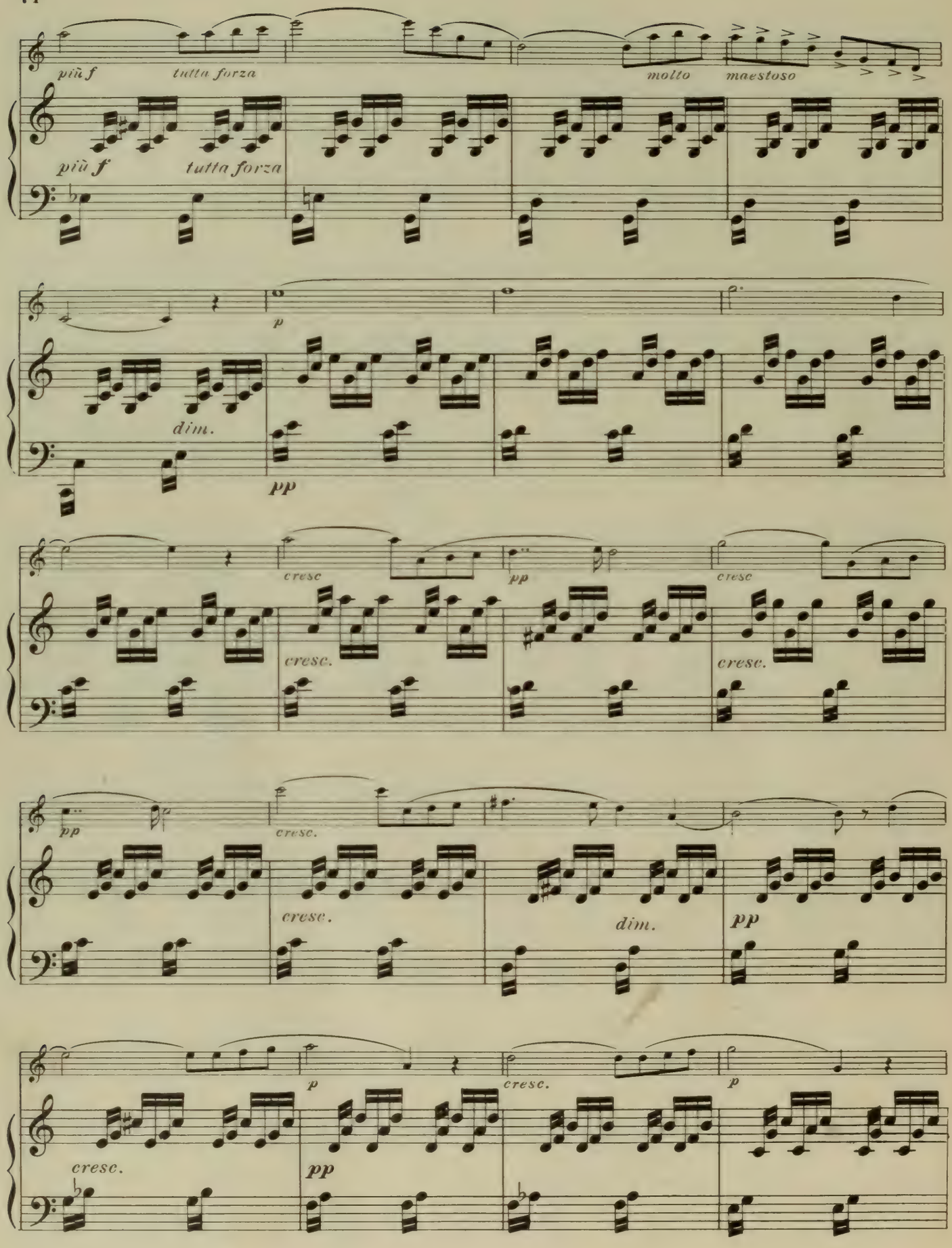
più f
tutta forza
molto
maestoso
più f
tutta forza
p
dim.
pp
cresc
pp
cresc
cresc.
cresc.
pp
cresc.
cresc.
dim.
pp
p
cresc.
p
cresc.
pp

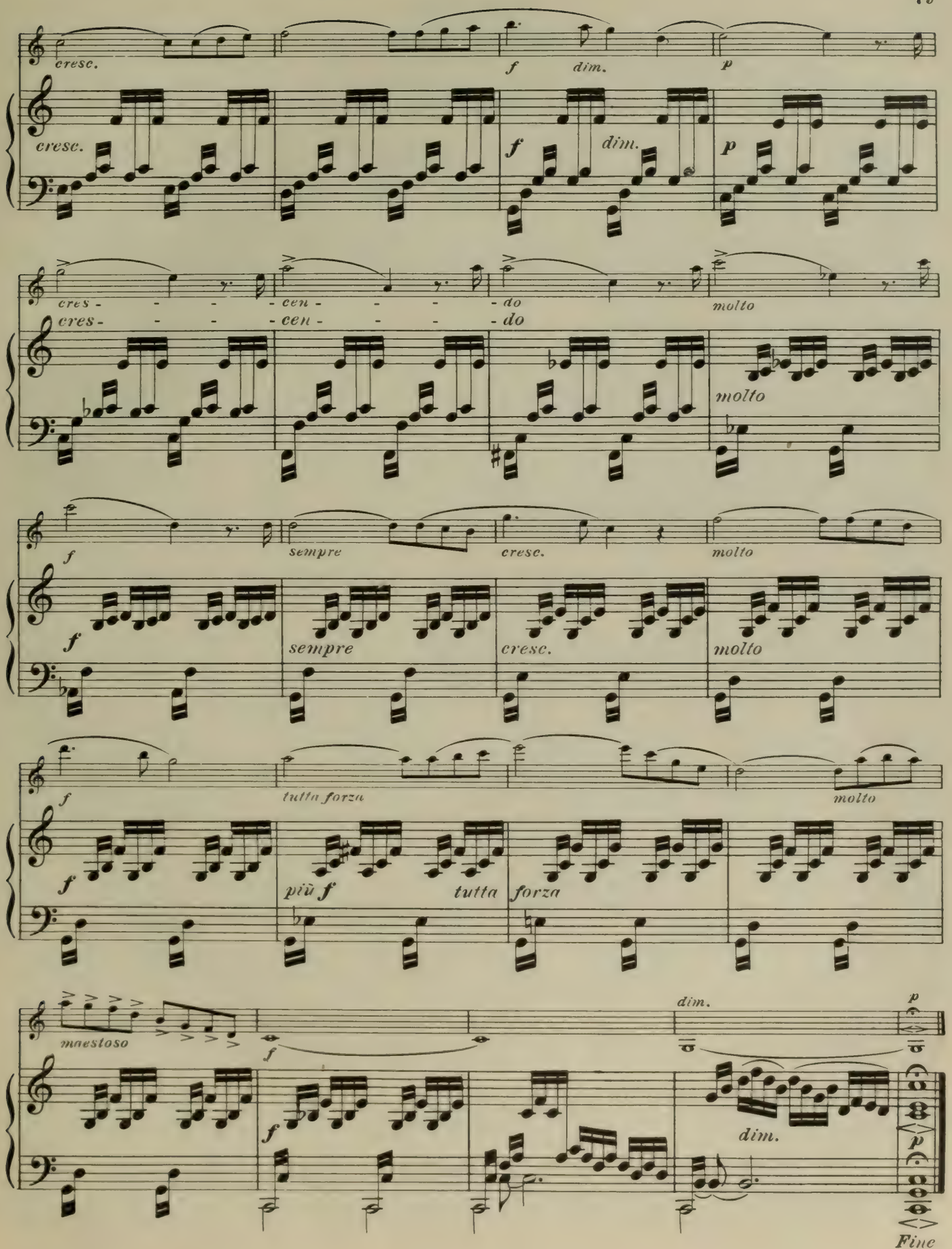
cresc.
f
dim.
p
cresc.
f
dim.
p
cres - - - - cen - - - - do
molto
cres - - - - cen - - - - do
molto
f
sempre
cresc.
molto
f
sempre
cresc.
molto
f
tutta forza
molto
f
più f
tutta
forza
maestoso
f
dim.
p
f
dim.
p
Fine

Andante

(From Violin Concerto)

Lento ma non troppo

RICHARD STRAUSS, Op. 8

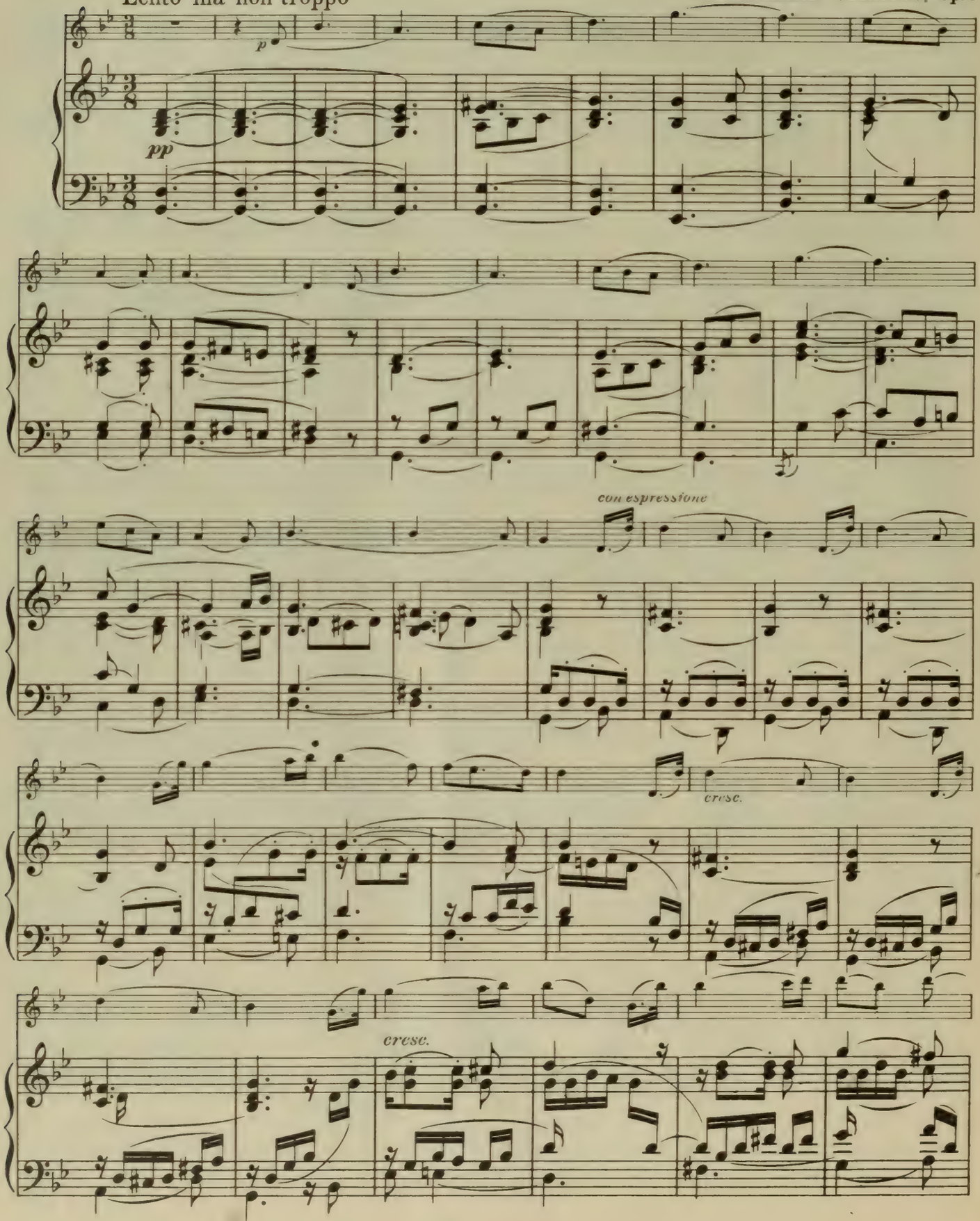

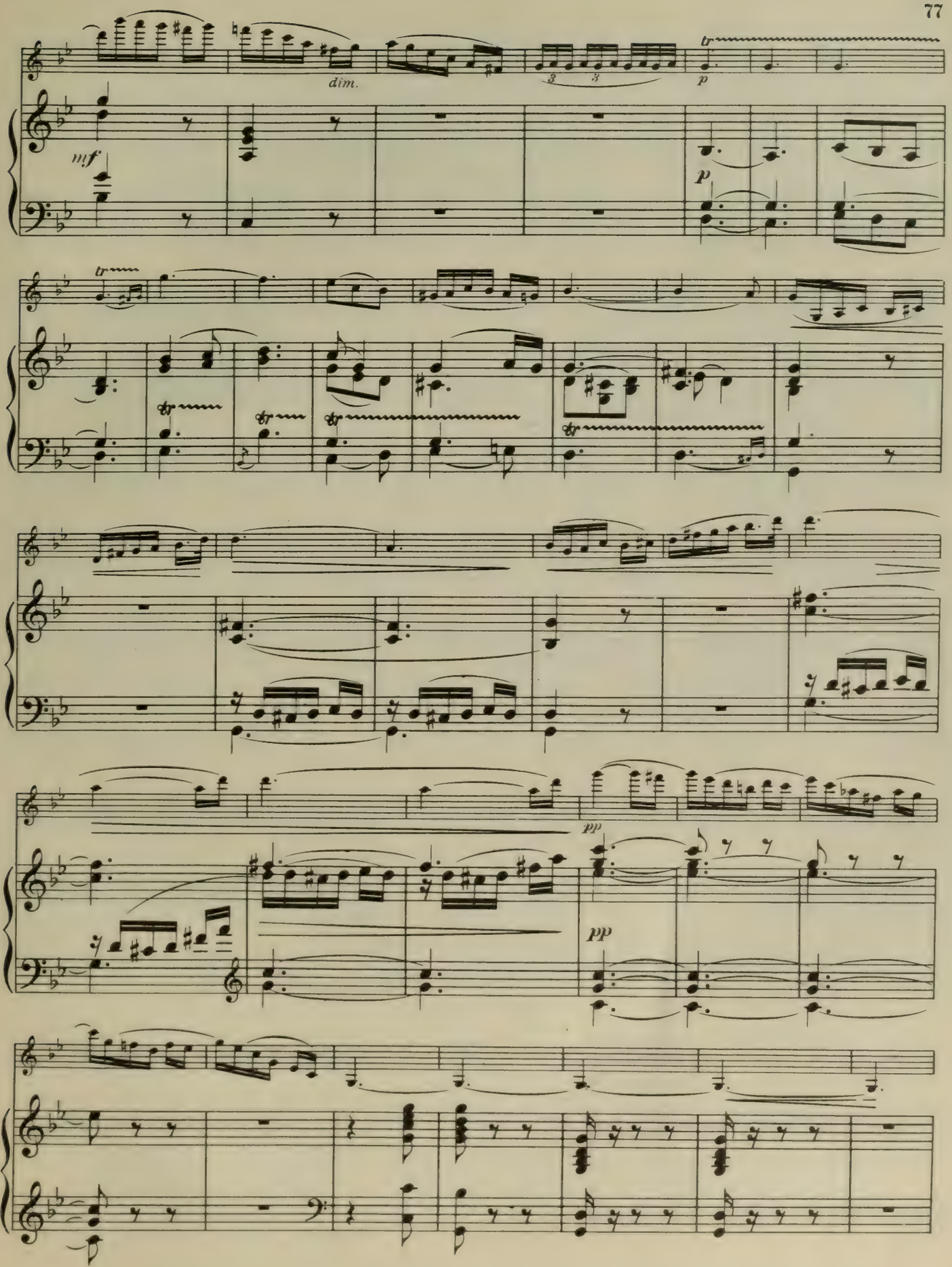
dim.
mf
p
tr
pp
pp

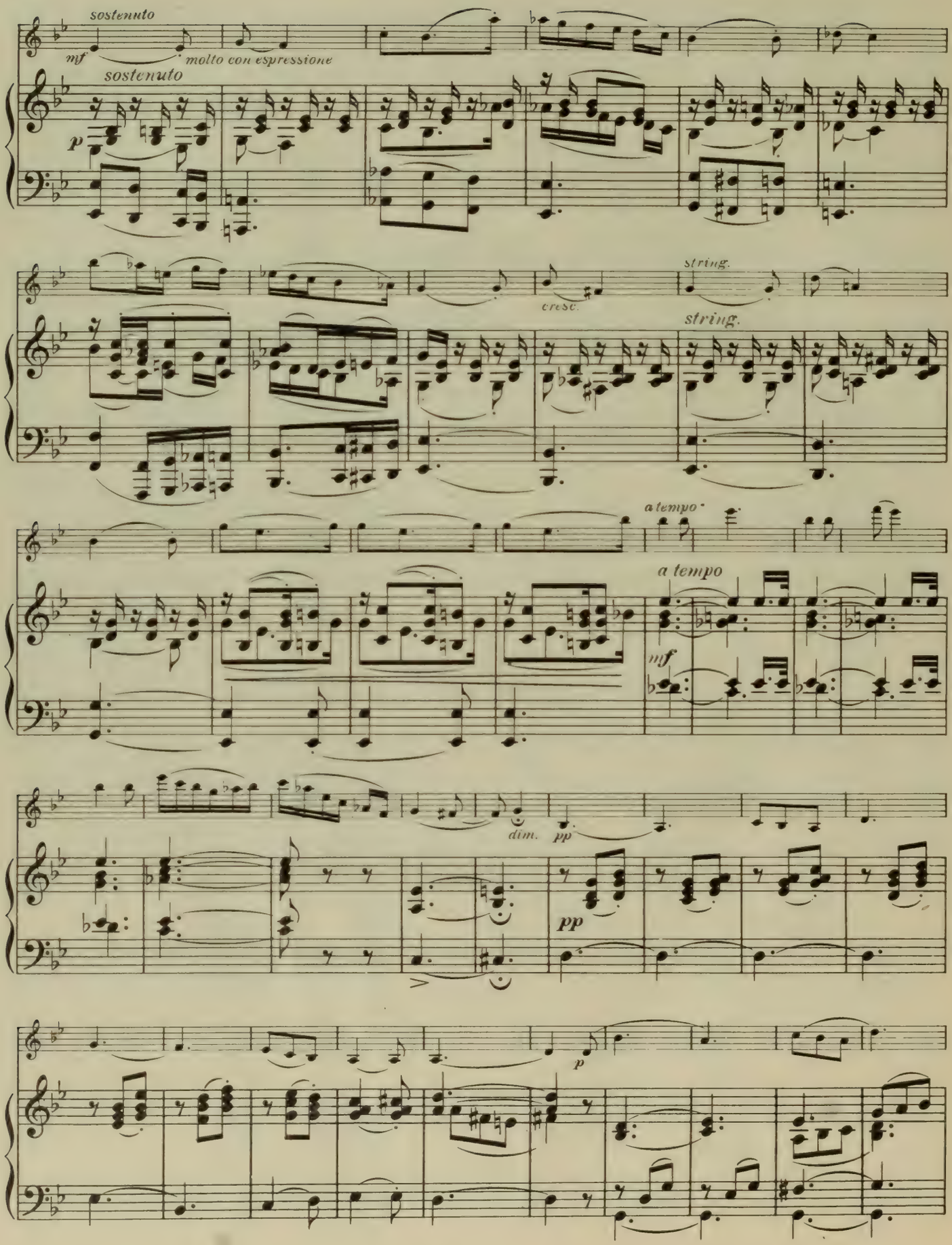
sostenuto
mf
molto con espressione
sostenuto
p
cresc.
string.
string.
a tempo
a tempo
mf
dim.
pp
pp
p

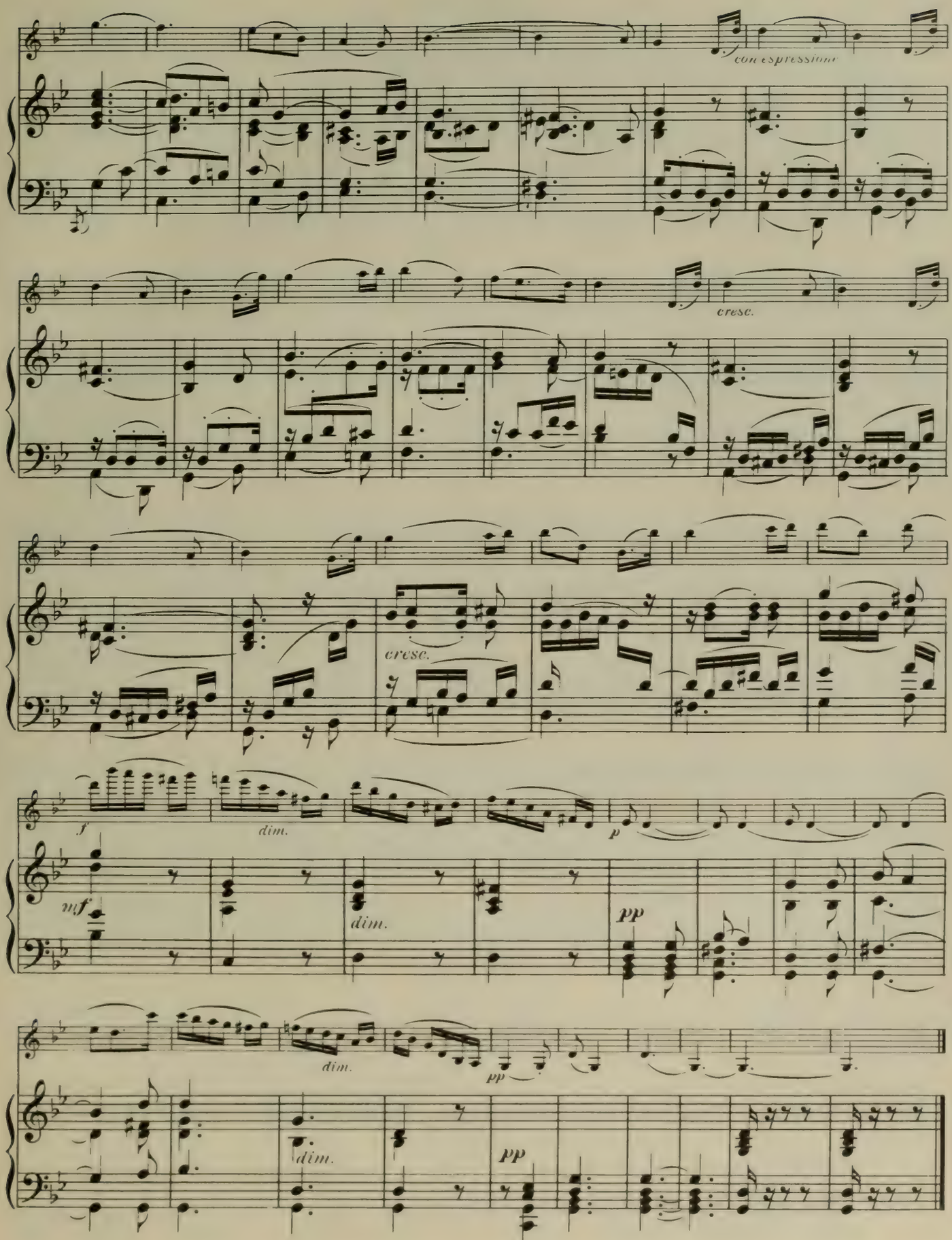
con espressione
cresc.
cresc.
f
dim.
p
mf
dim.
pp
dim.
pp
dim.
pp

Rêverie

CLAUDE DEBUSSY

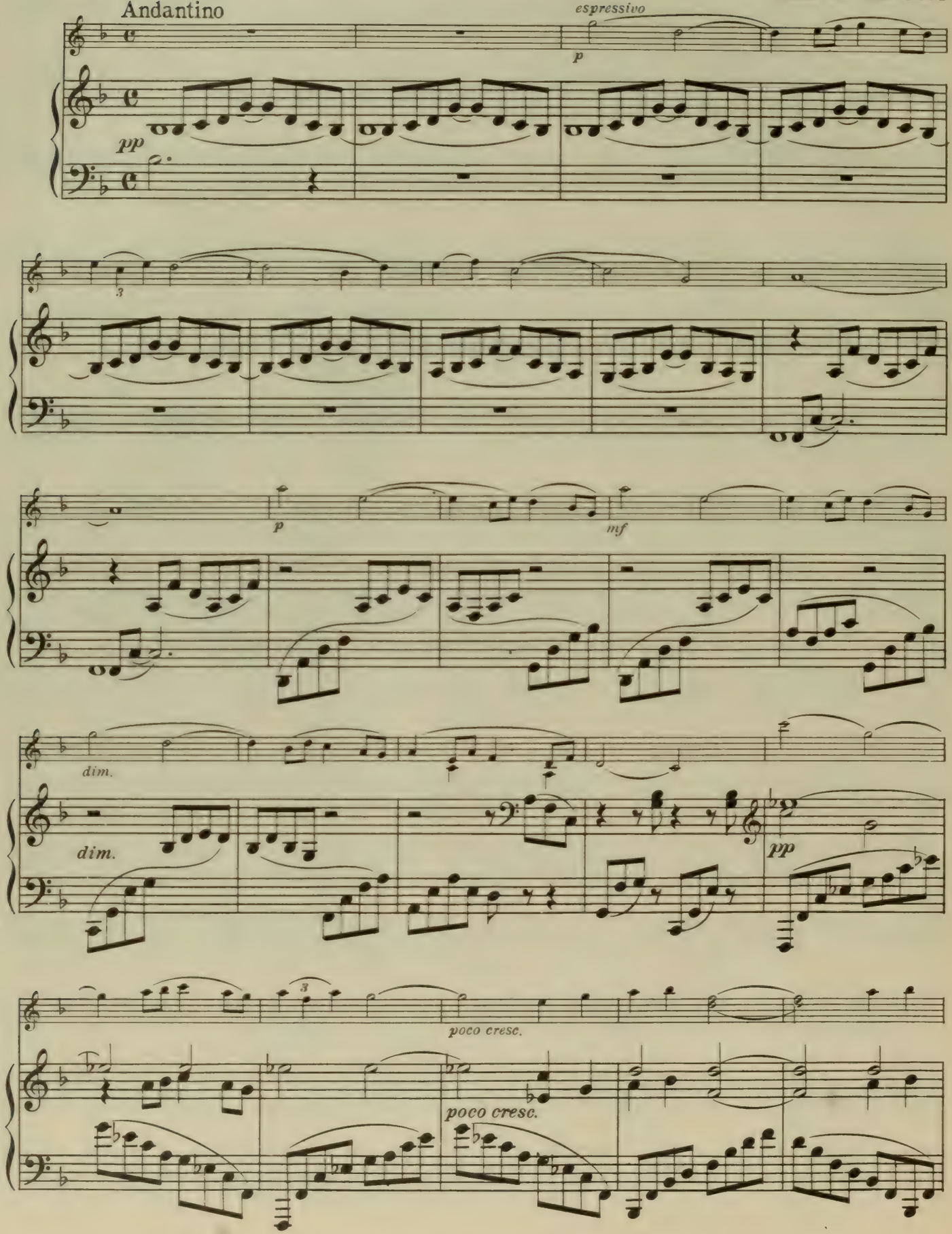

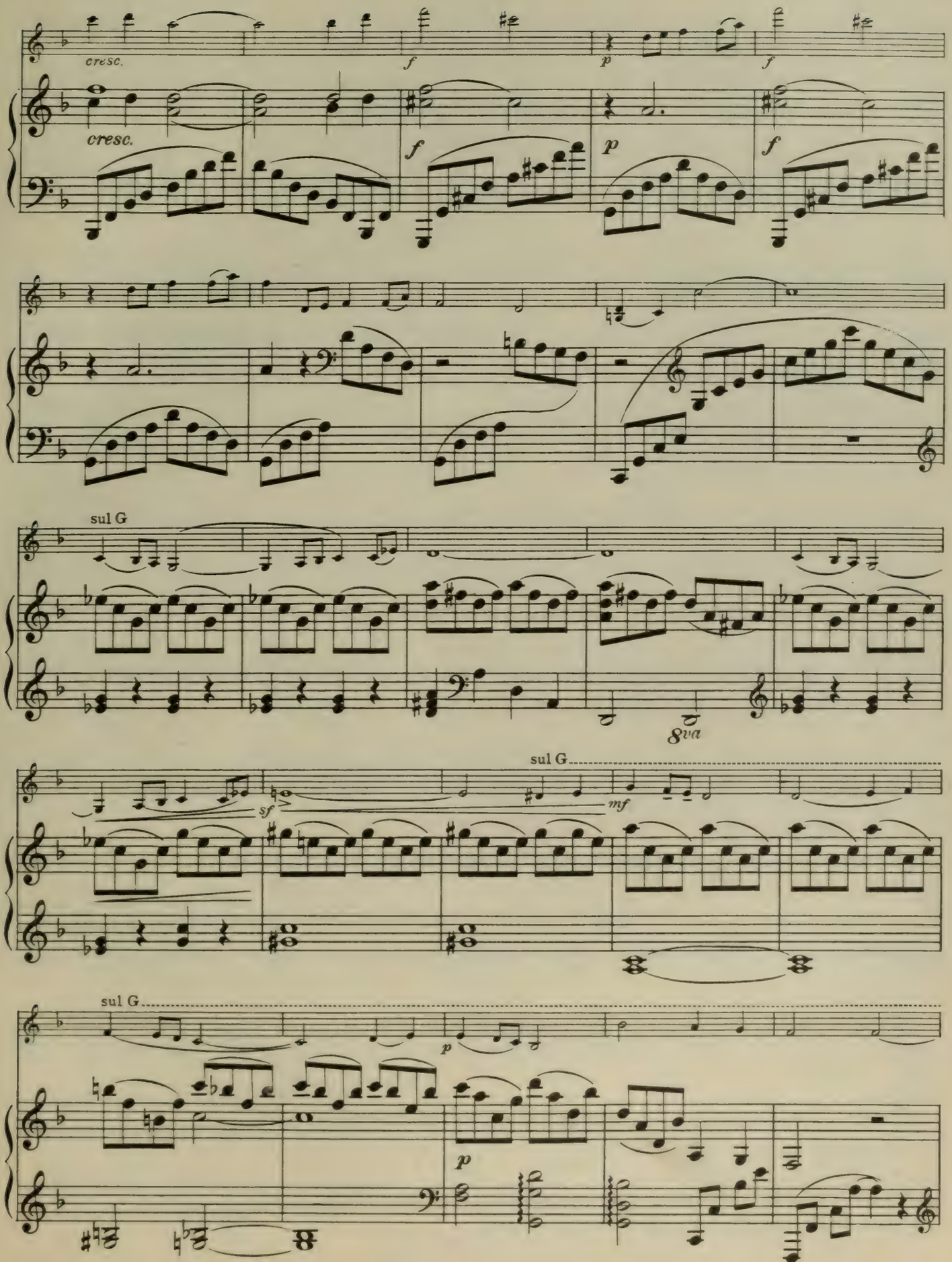
cresc.
f
p
f
cresc.
f
p
f
sul G
8va
sul G
sf
mf
sul G
p
p

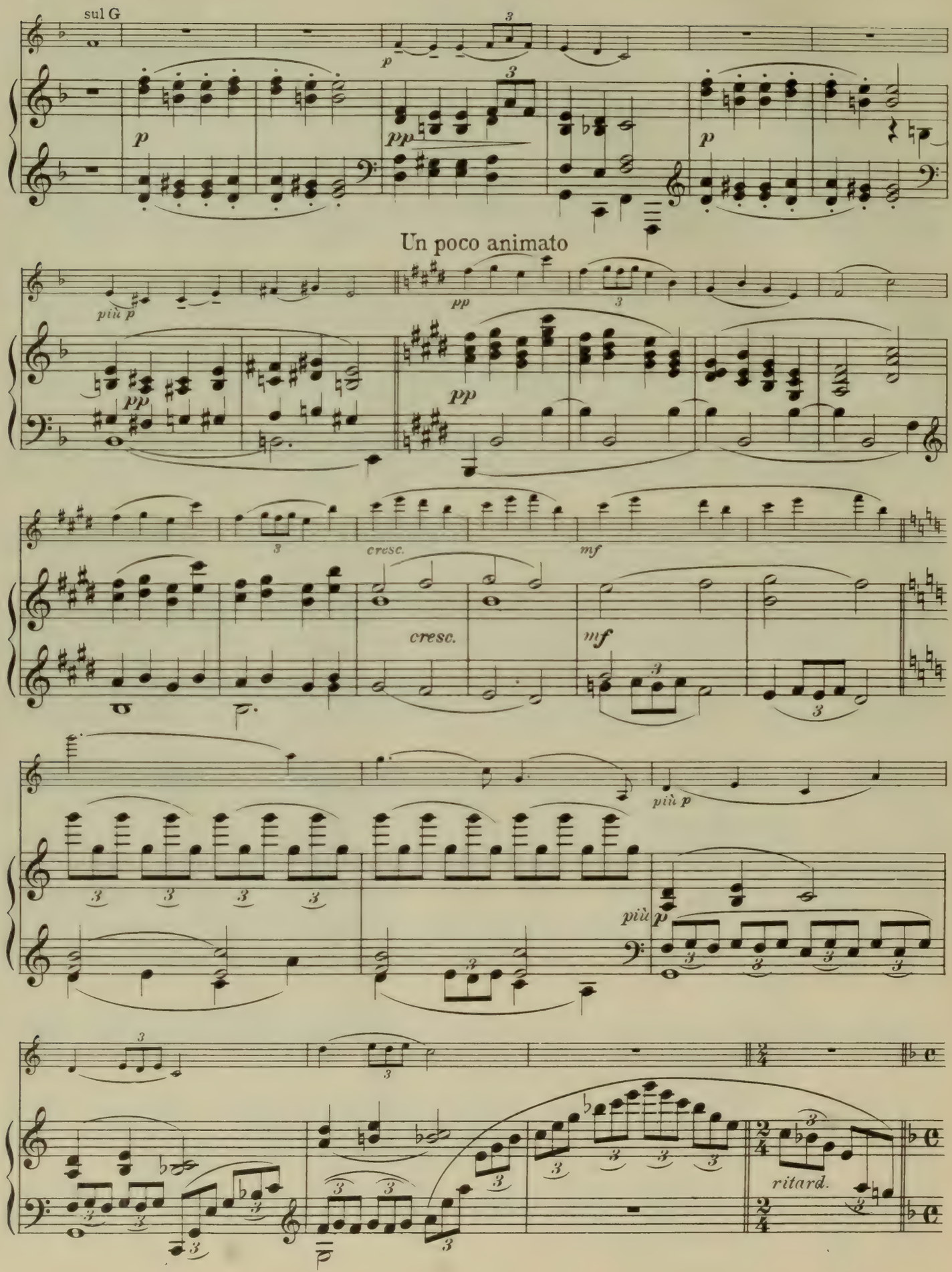
sul G
Un poco animato
più p
cresc.
mf
ritard.

Tempo Primo

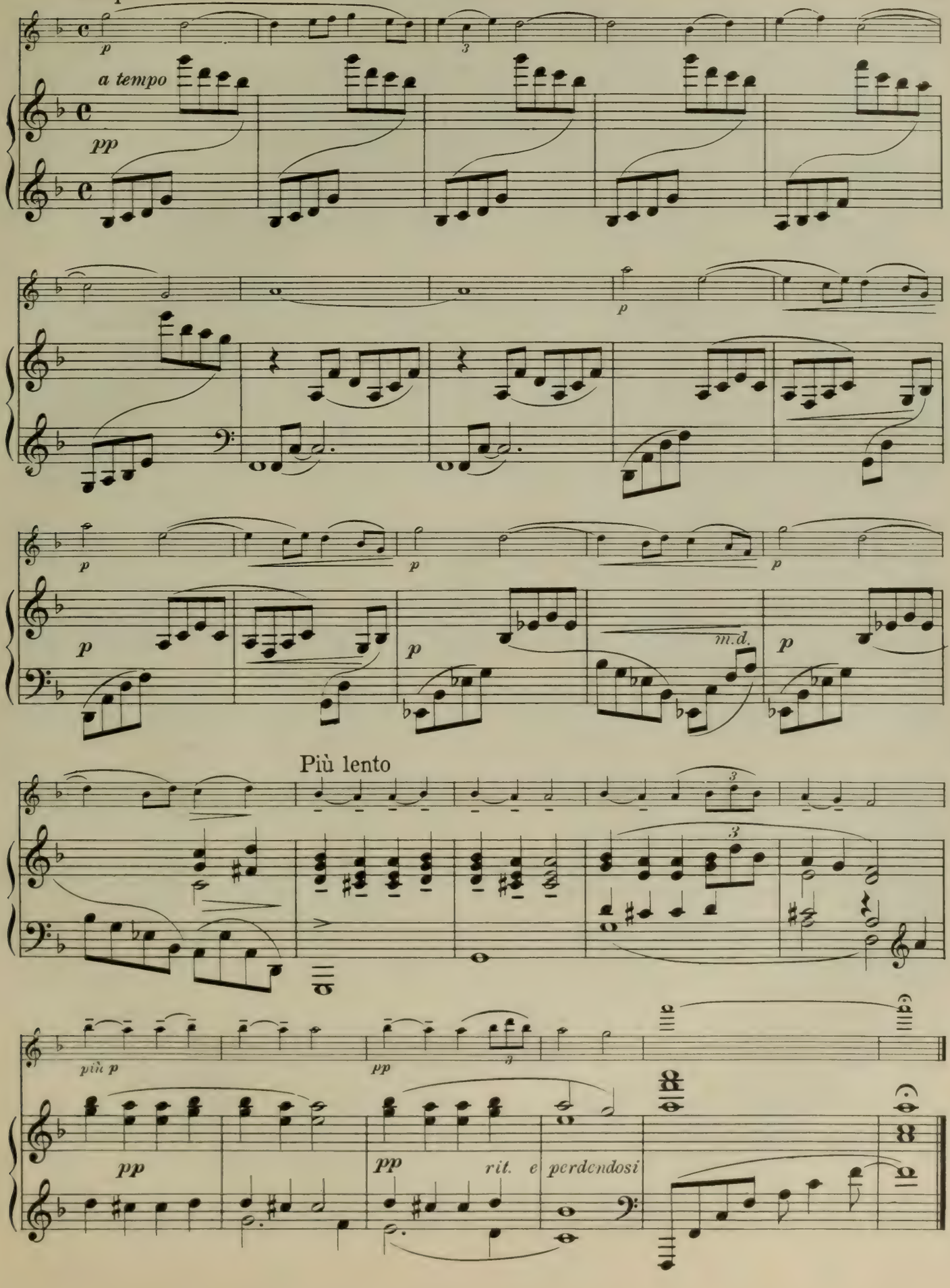

An den Frühling

(To Spring)

EDWARD GRIEG

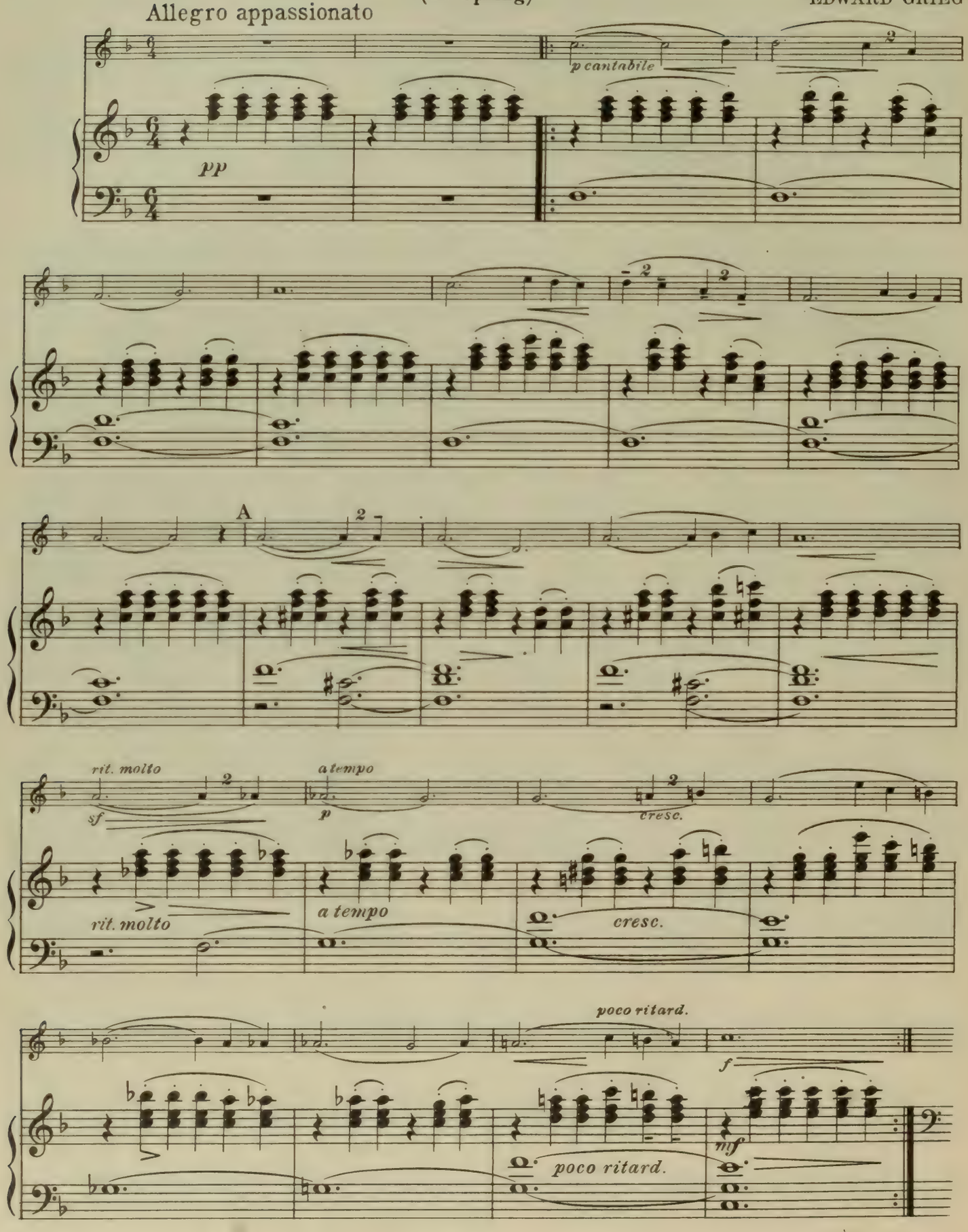

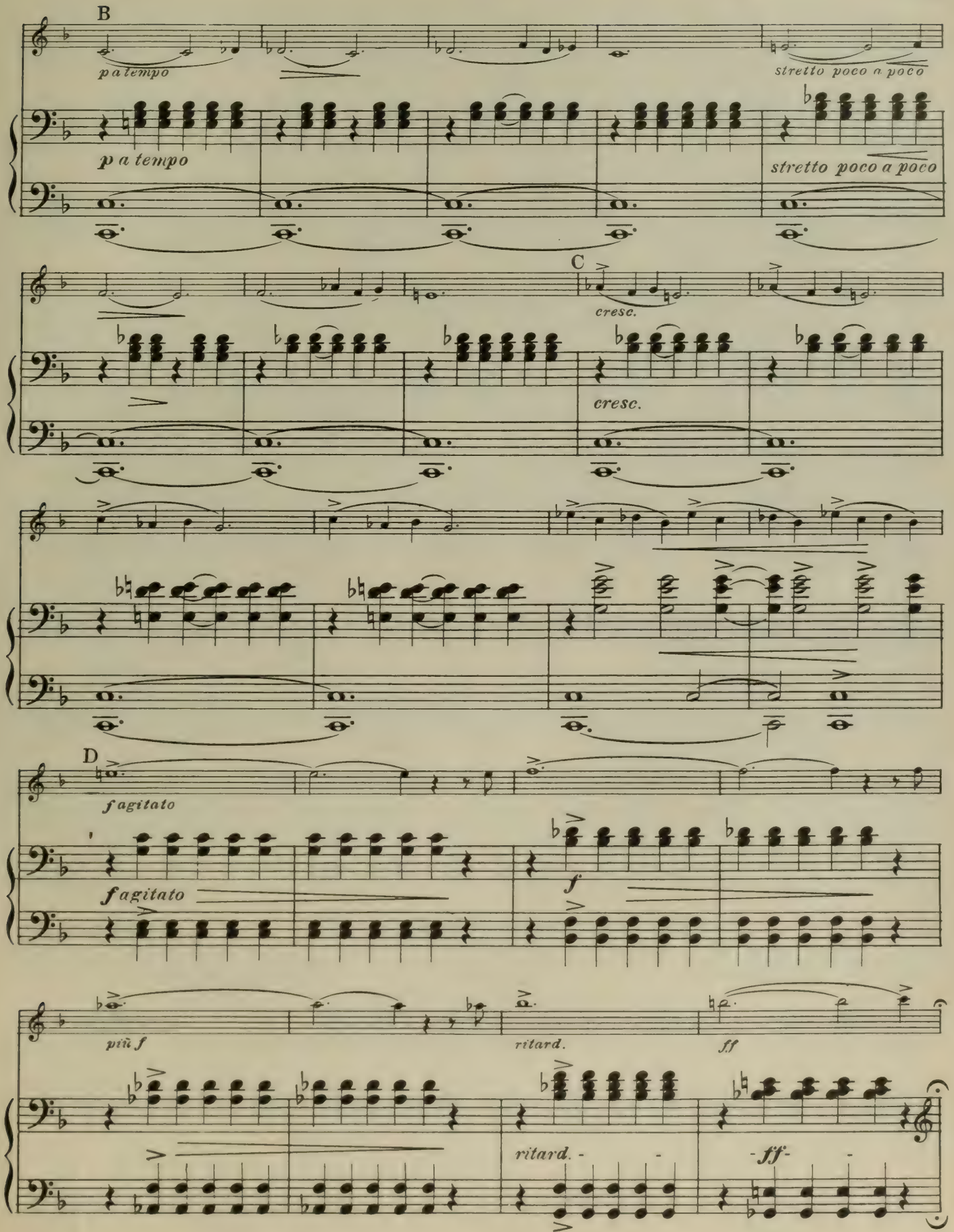
B
p a tempo
stretto poco a poco
p a tempo
stretto poco a poco
C
cresc.
cresc.
D
f agitato
f agitato
f
più f
ritard.
ff
ritard.
ff

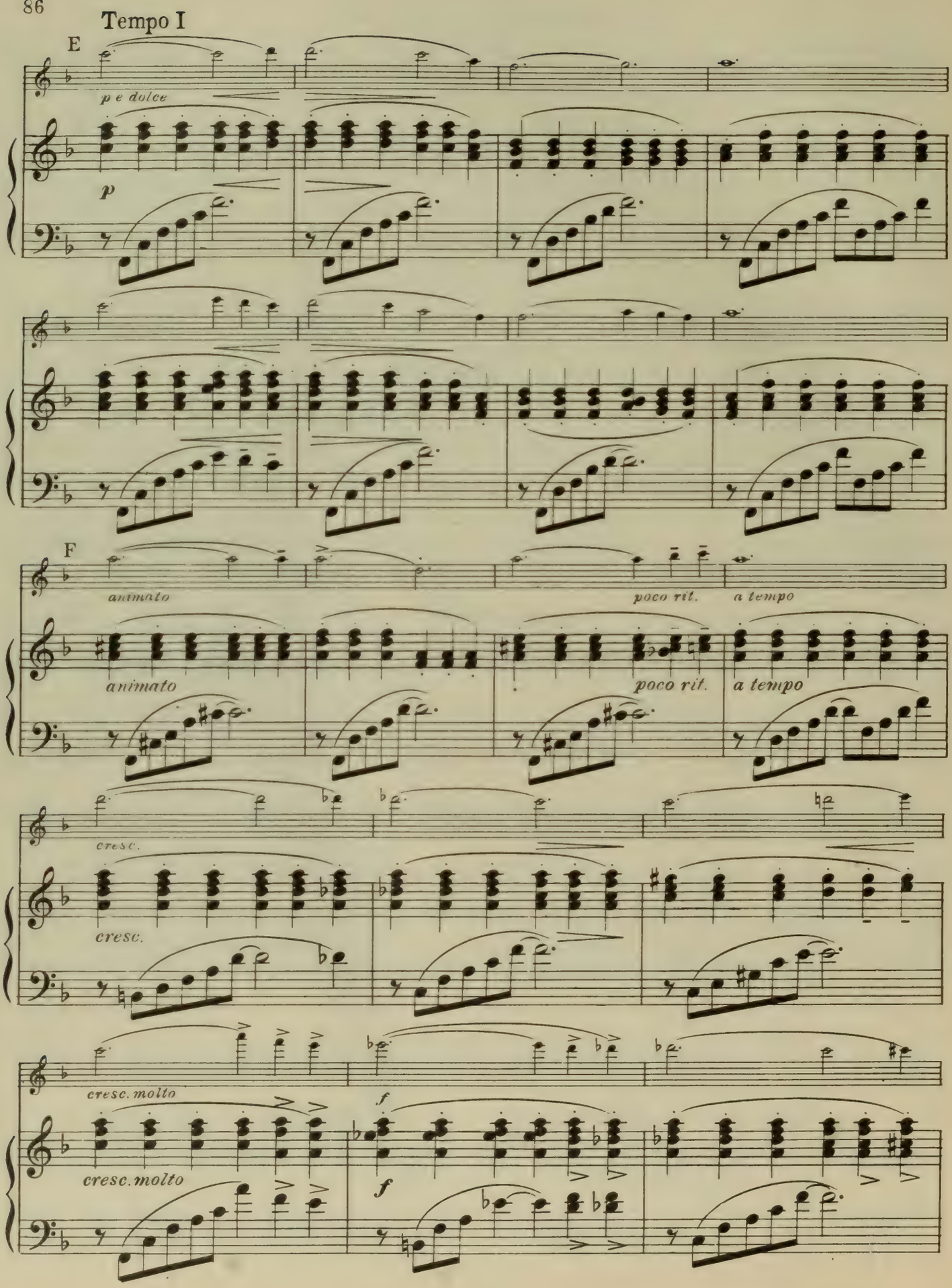
Tempo I
E
p e dolce
p
F
animato
poco rit.
a tempo
animato
poco rit.
a tempo
cresc.
cresc.
cresc. molto
f
cresc. molto
f

G

ritard. ff a tempo dim. e rit. poco a poco

ritard. ff a tempo dim. e rit. poco a poco

pp a tempo

pp a tempo

rit. pp

più ritard. ppp

Chanson Triste

Allegro non troppo

P. TSCHAIKOWSKY

p

p

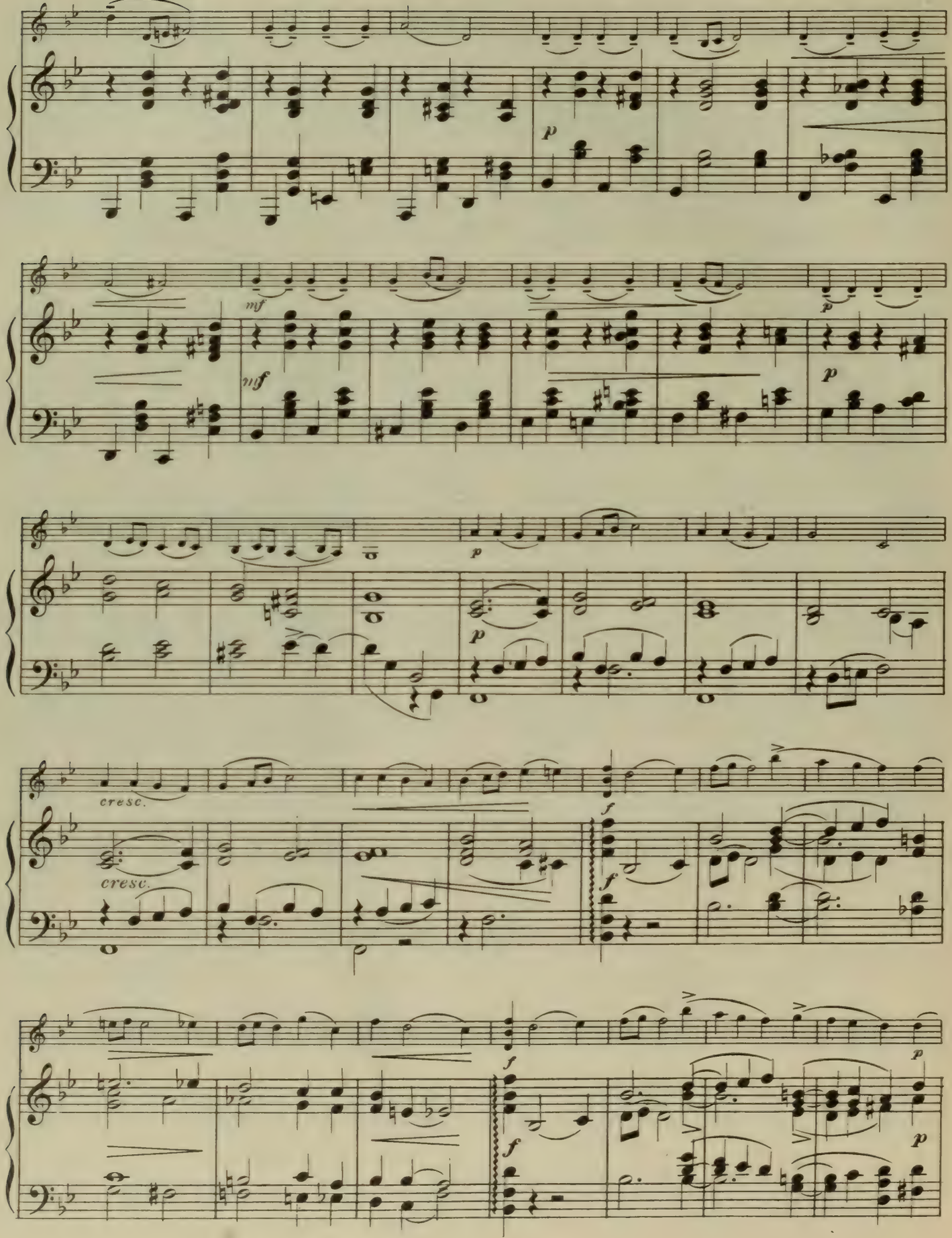
p
mf
mf
p
p
p
p
cresc.
cresc.
f
f
f
f
p
p

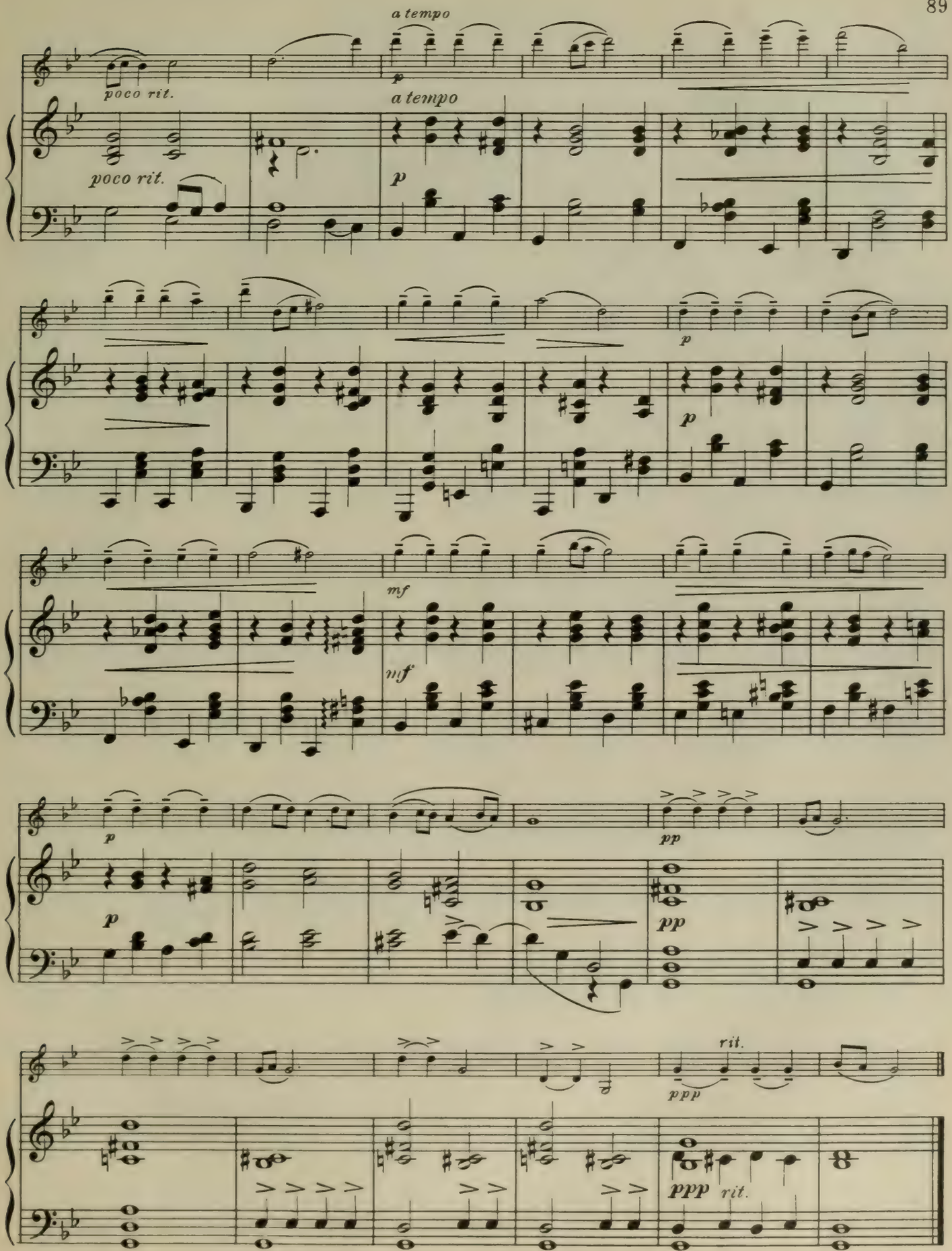
a tempo
poco rit.
a tempo
poco rit.
p
p
p
p
mf
mf
p
p
pp
pp
rit.
ppp
ppp
rit.

Poupée Valsante

(Waltzing Doll)

EDWARD POLDINI

Tempo di Valse

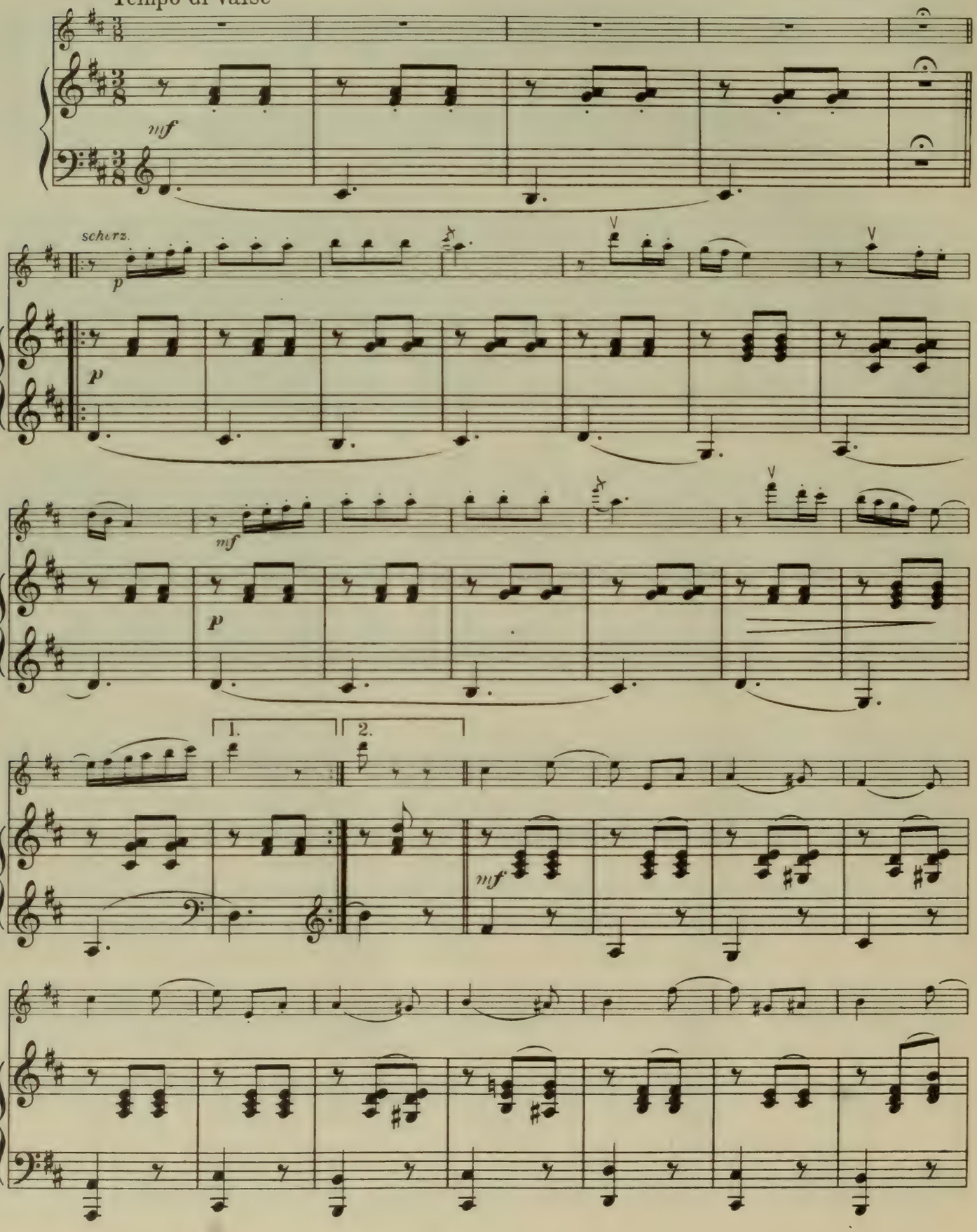

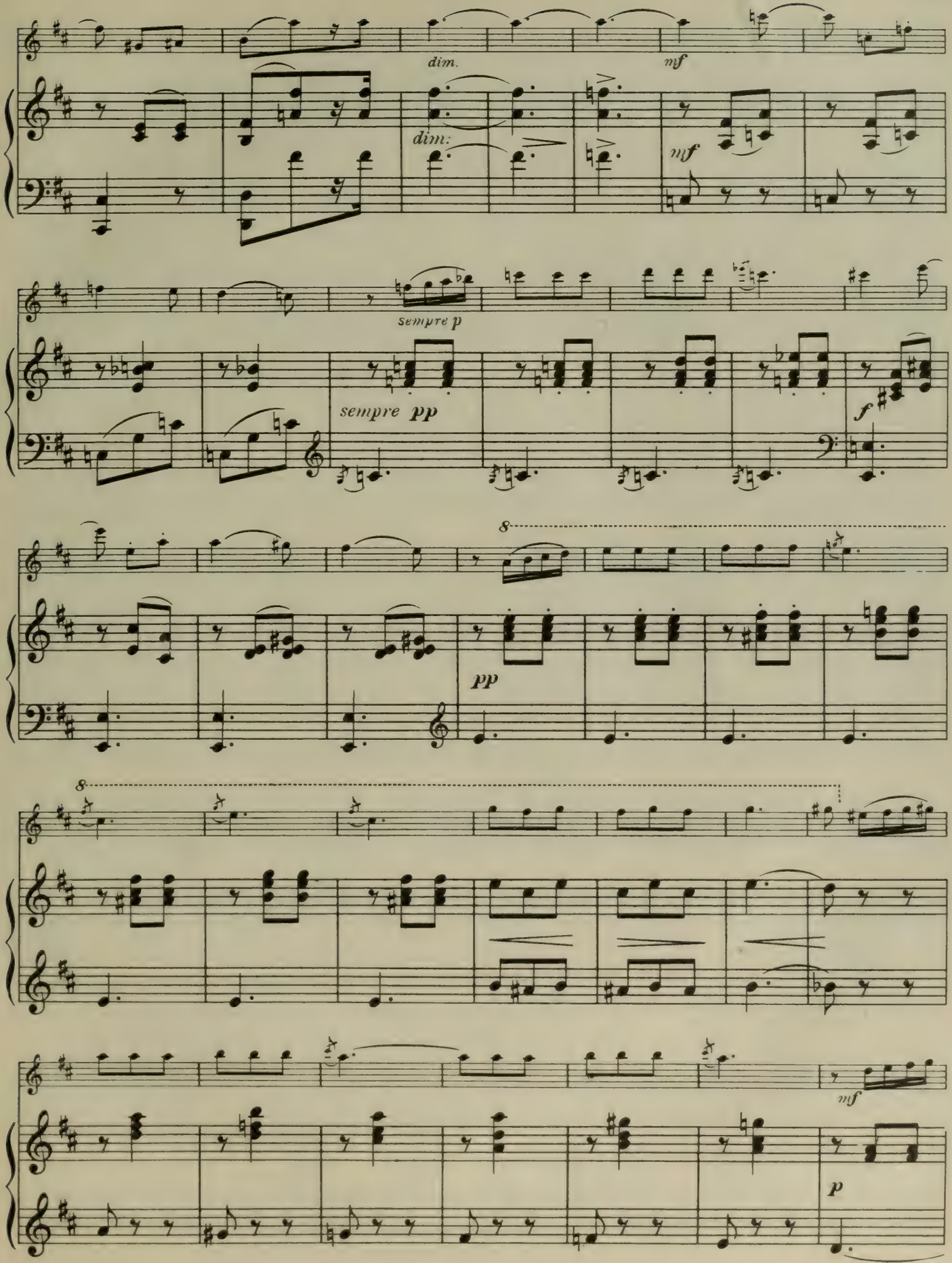
dim.
mf
dim.
mf
sempre p
sempre pp
f
8
pp
8
mf
p

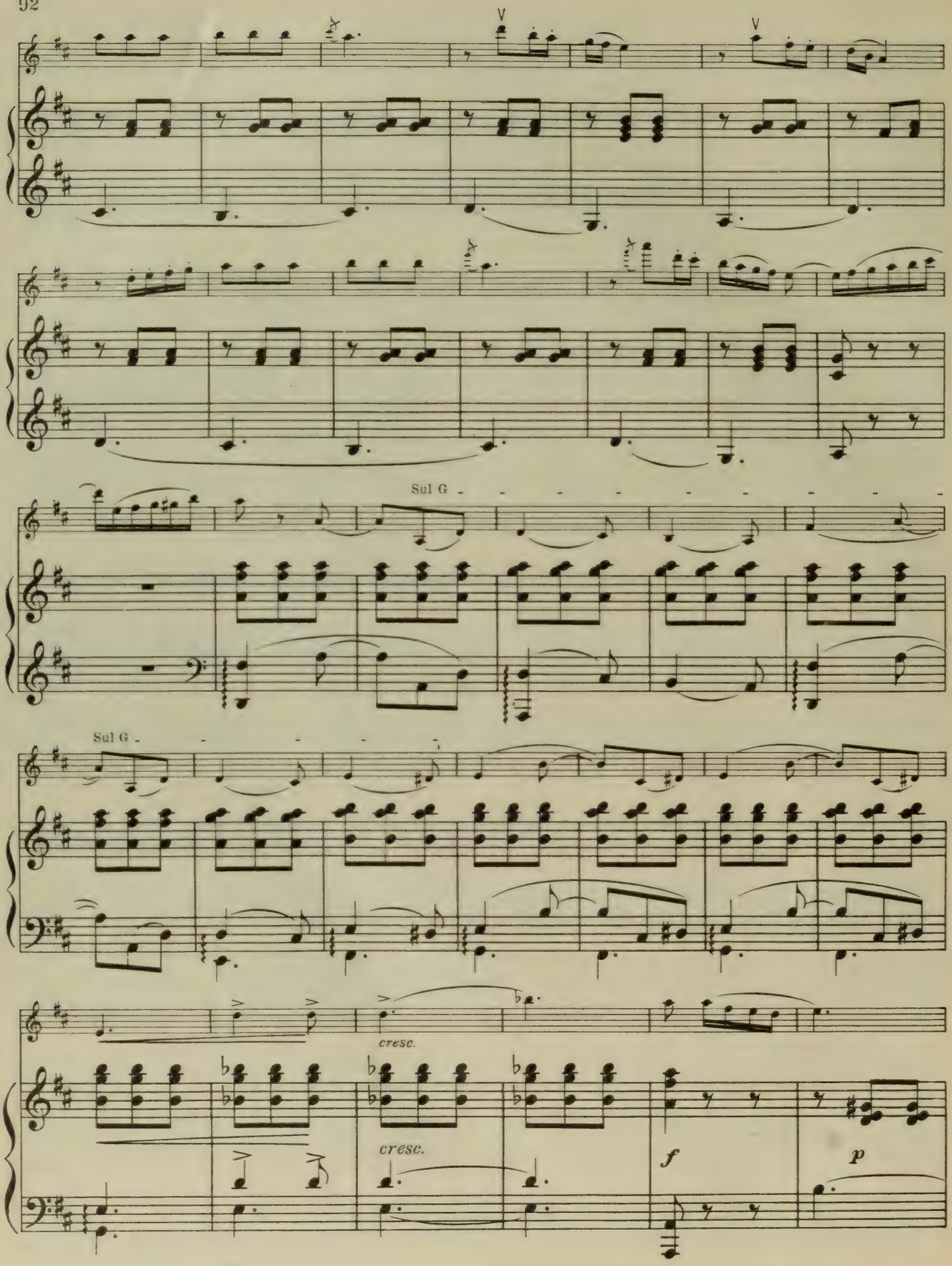
V
V
Sul G
Sul G
cresc.
cresc.
f
p

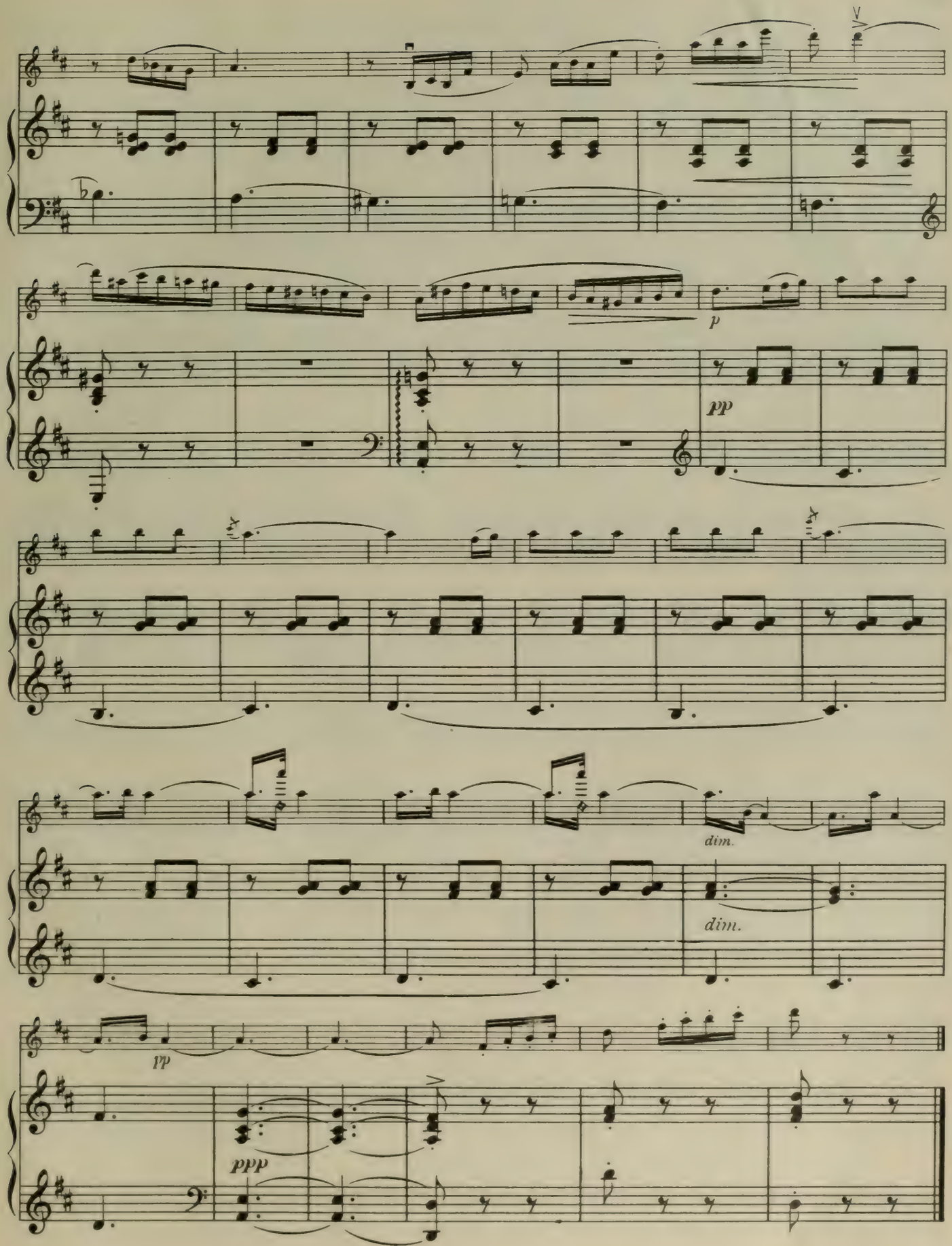
p
pp
dim.
dim.
pp
ppp

Le Cygne

(The Swan)

C. SAINT-SAËNS

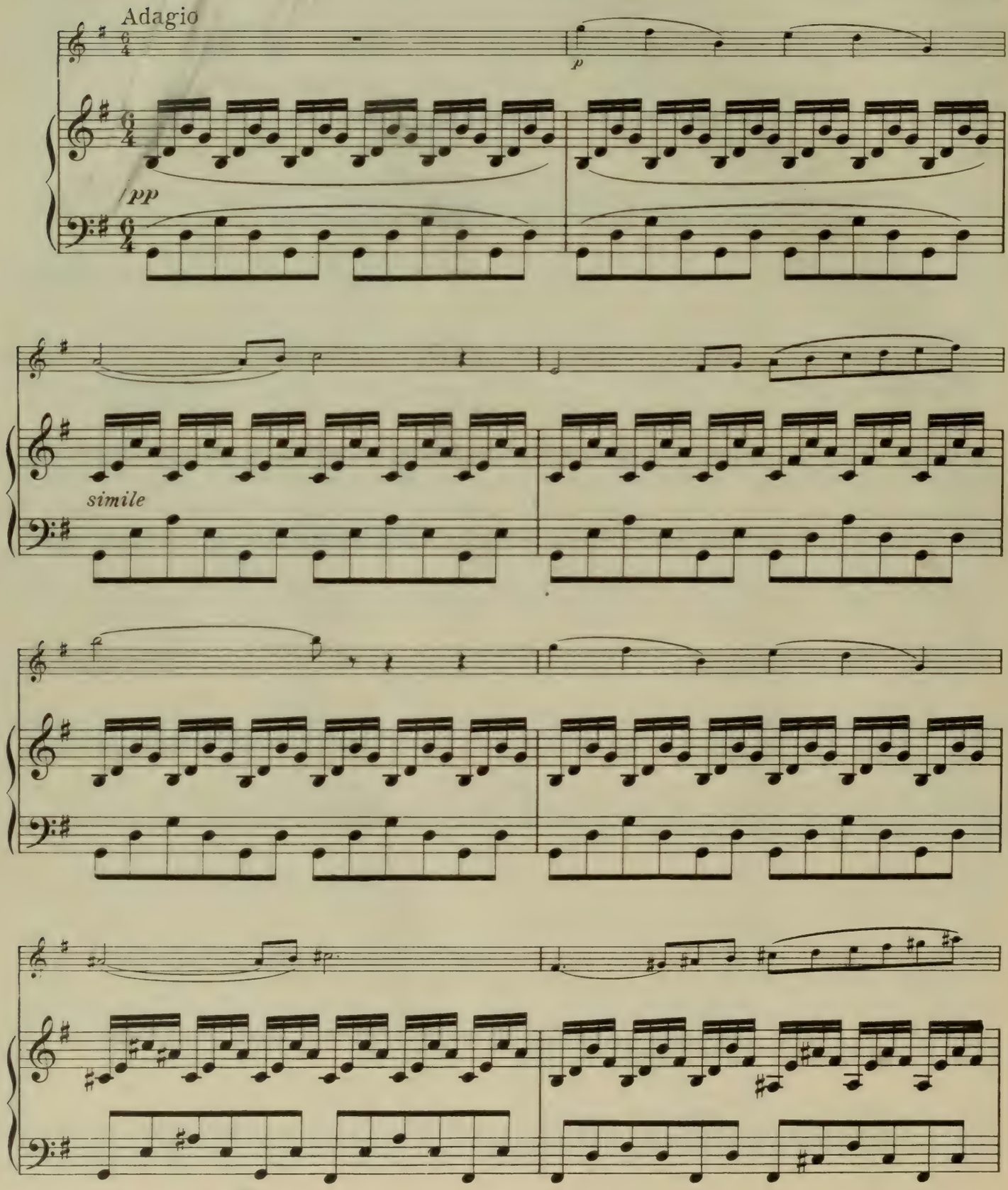

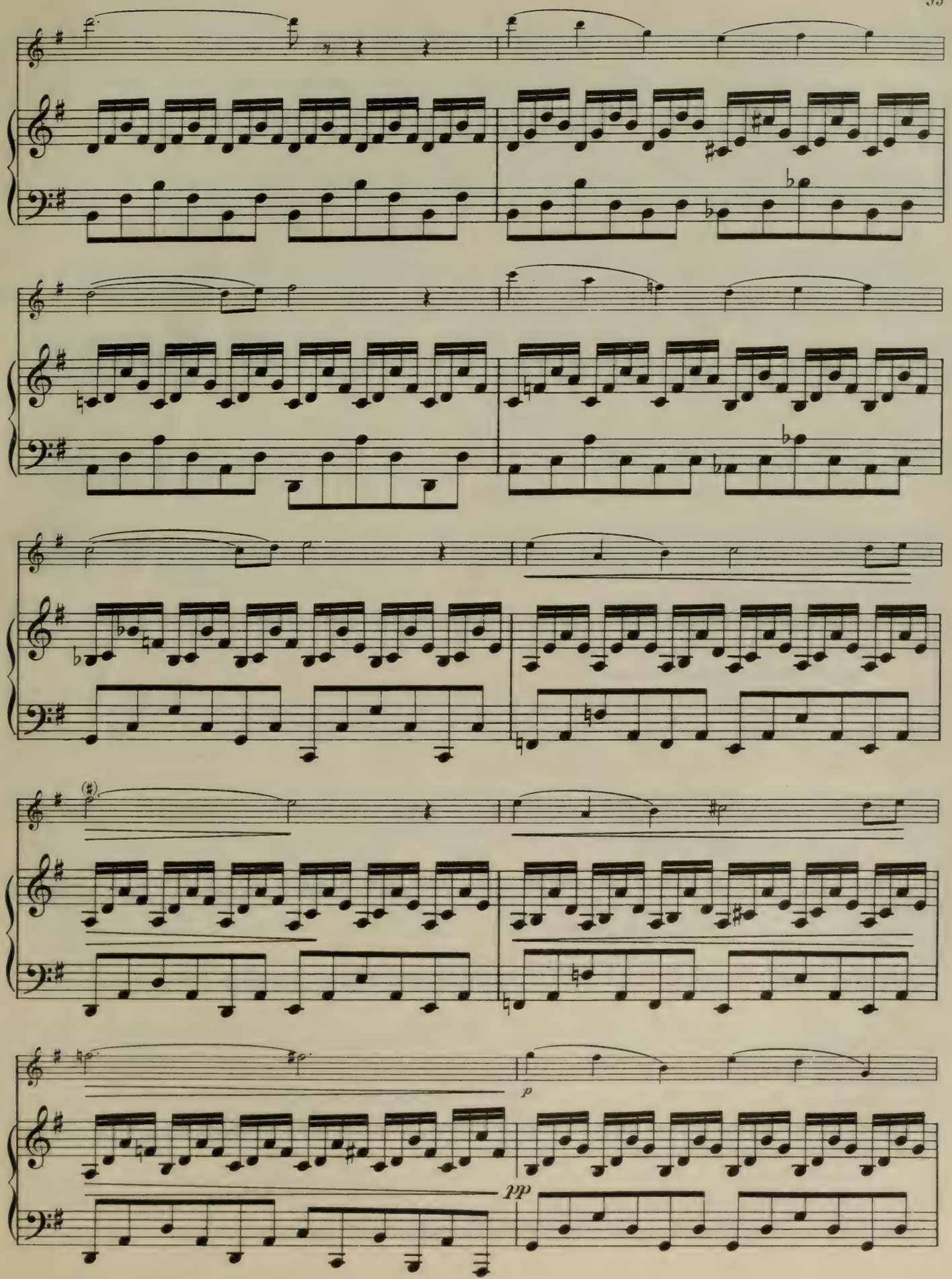
p
pp

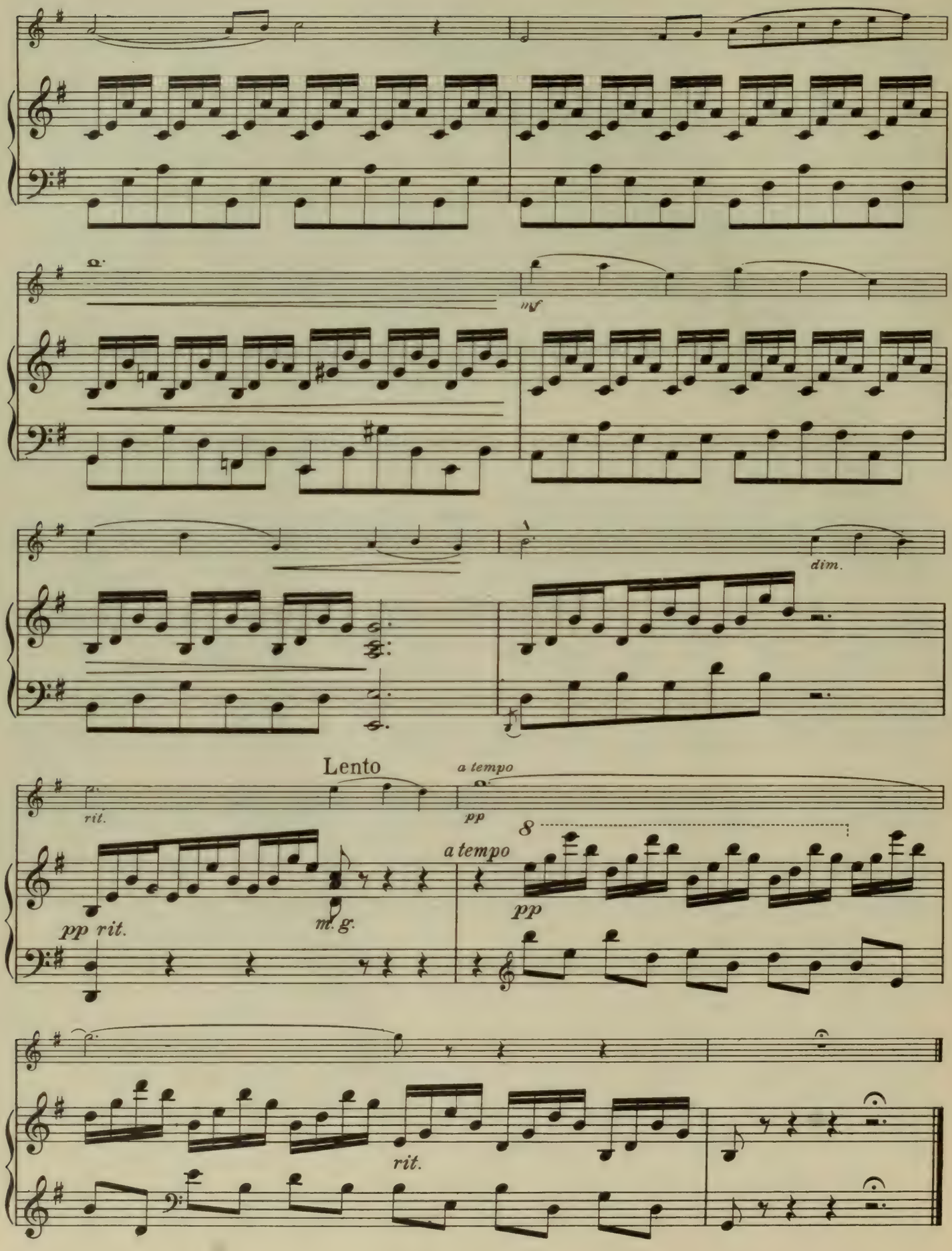
mf
dim.
Lento
a tempo
rit.
pp
a tempo
8
pp rit.
m. g.
pp
rit.

Anitra's Dance

(Peer Gynt)

EDWARD GRIEG

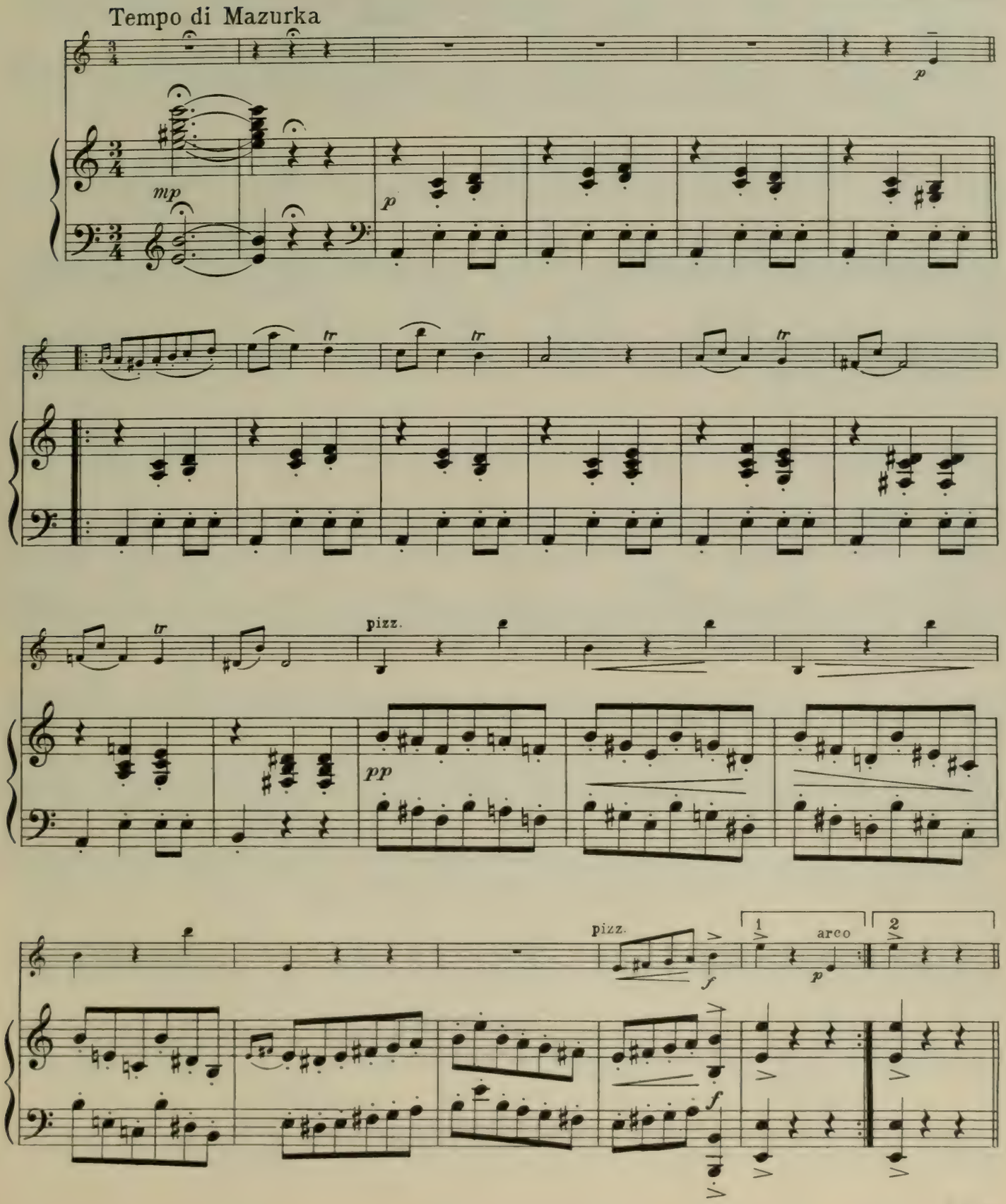

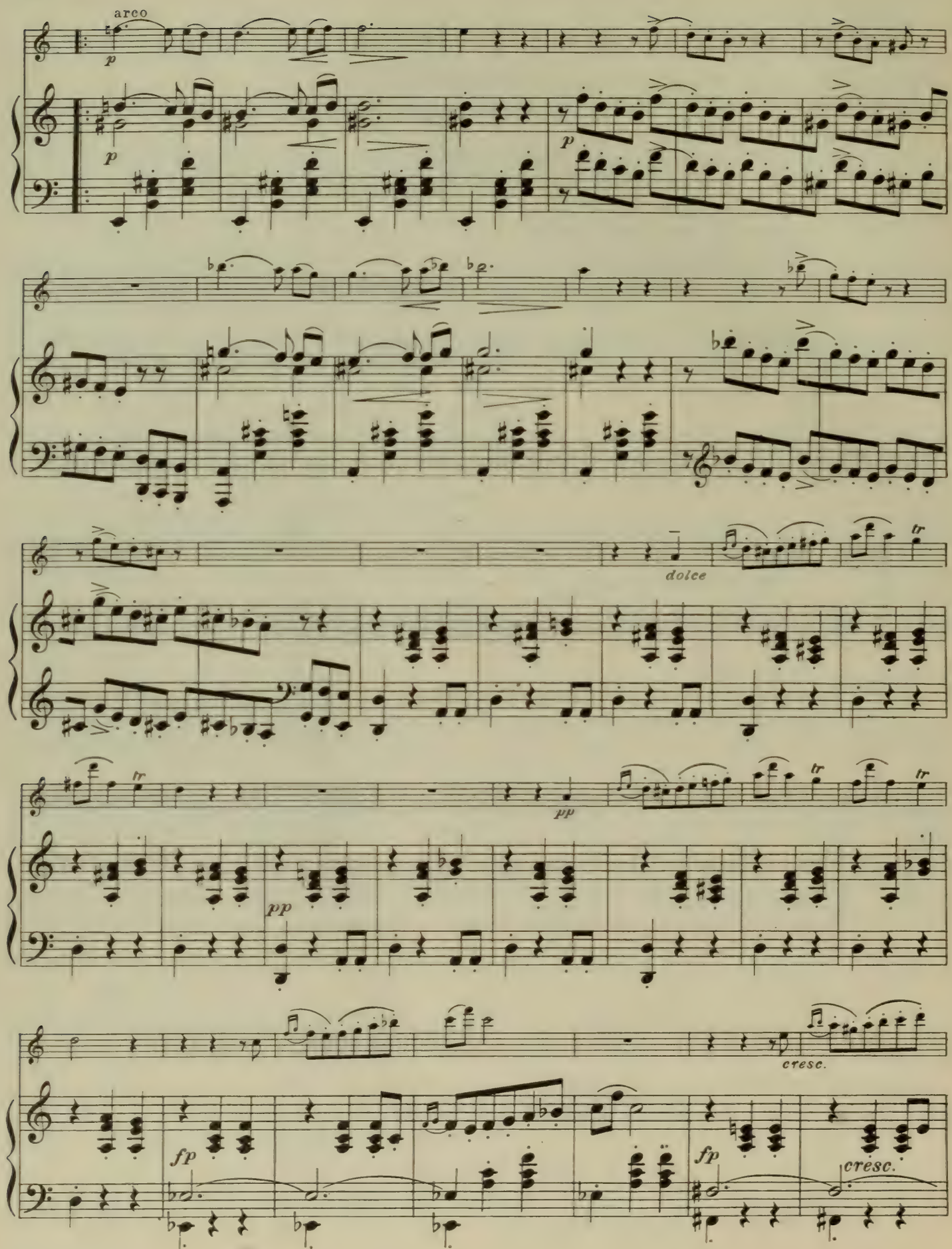
arco
p
p
p
dolce
tr
pp
pp
tr
tr
cresc.
fp
fp
cresc.

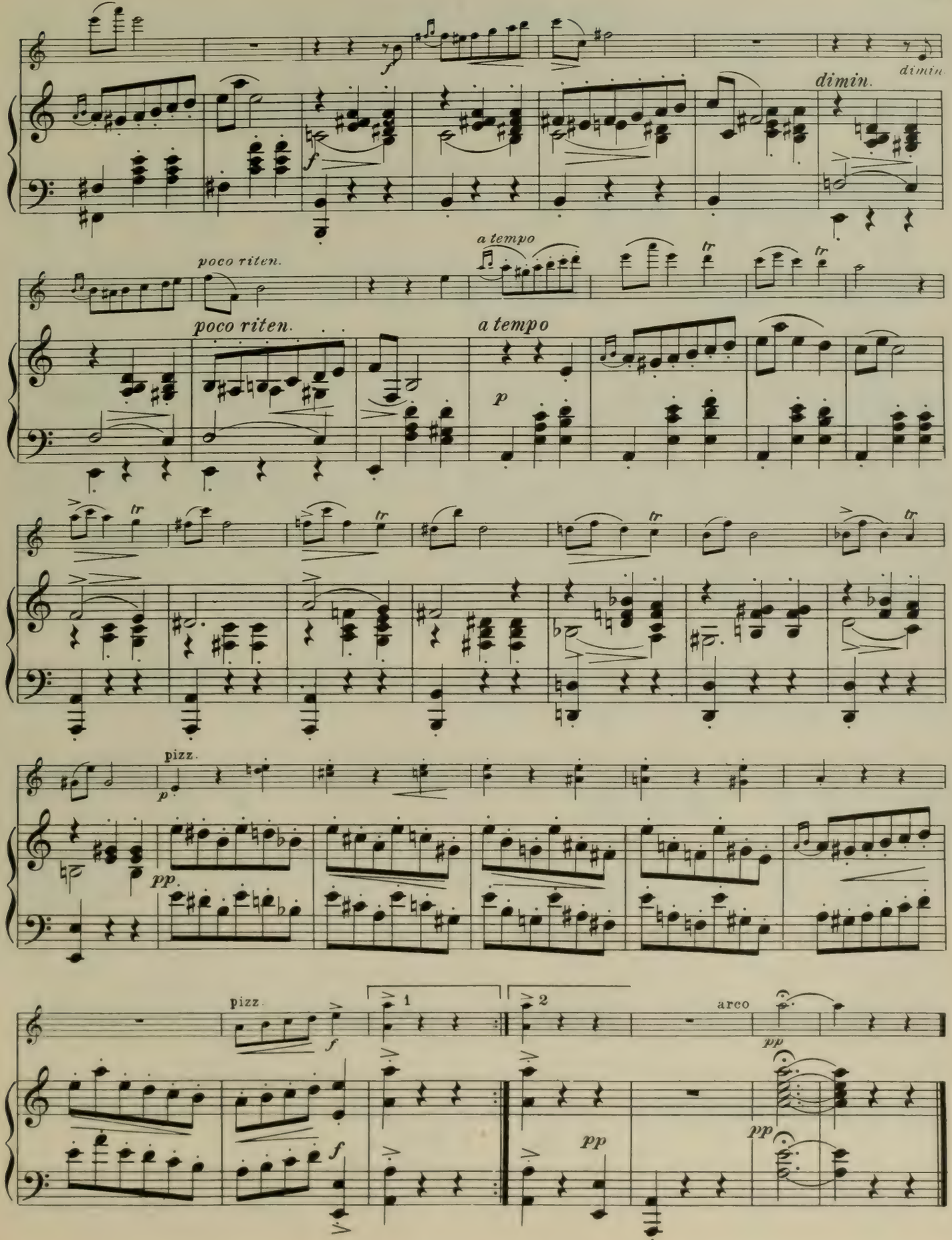
dimin.
poco riten.
a tempo
pizz.
arco
1
2

Spanish Dance

M. MOSZKOWSKI. Op. 12, № 1

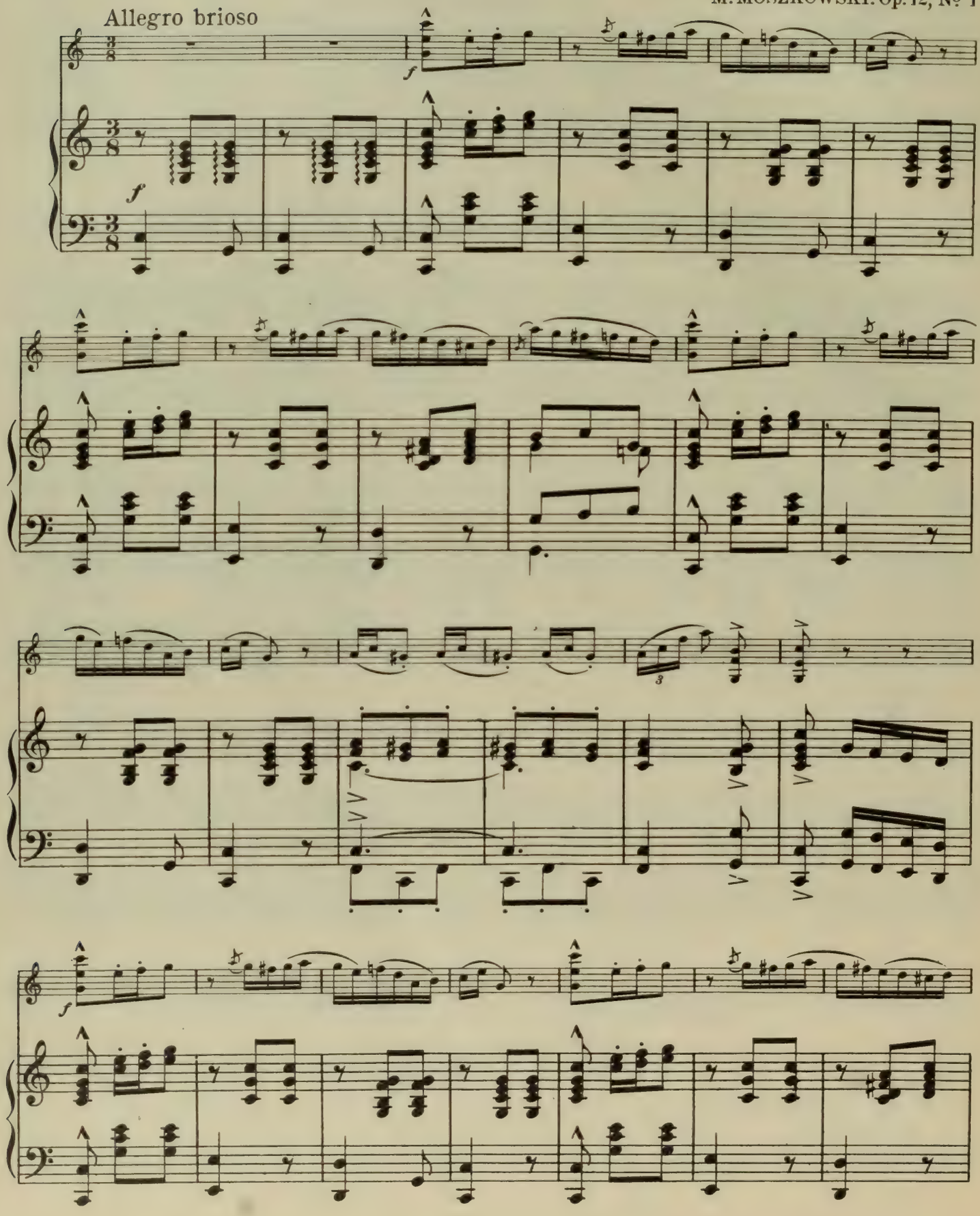

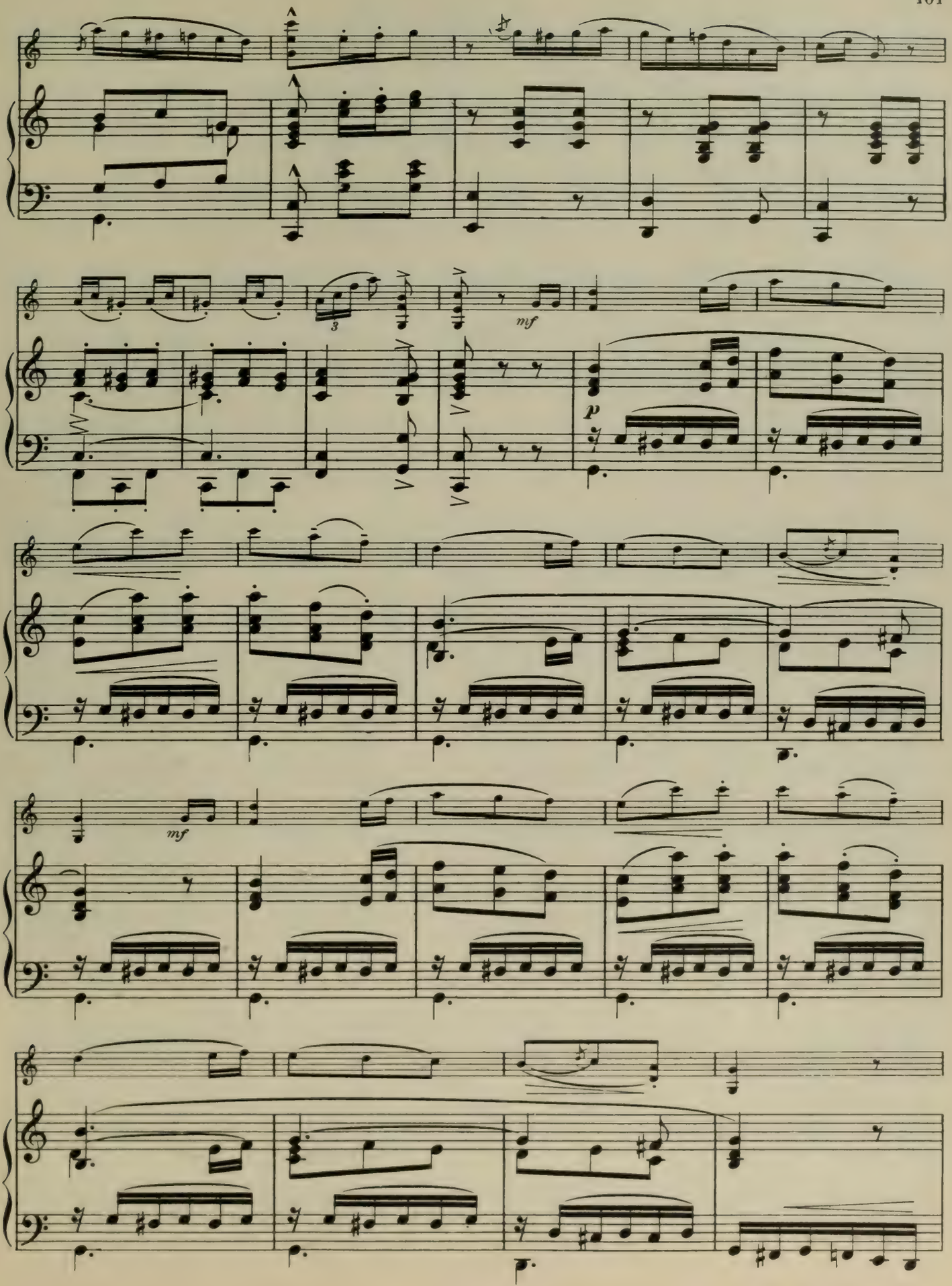
mf
p
mf

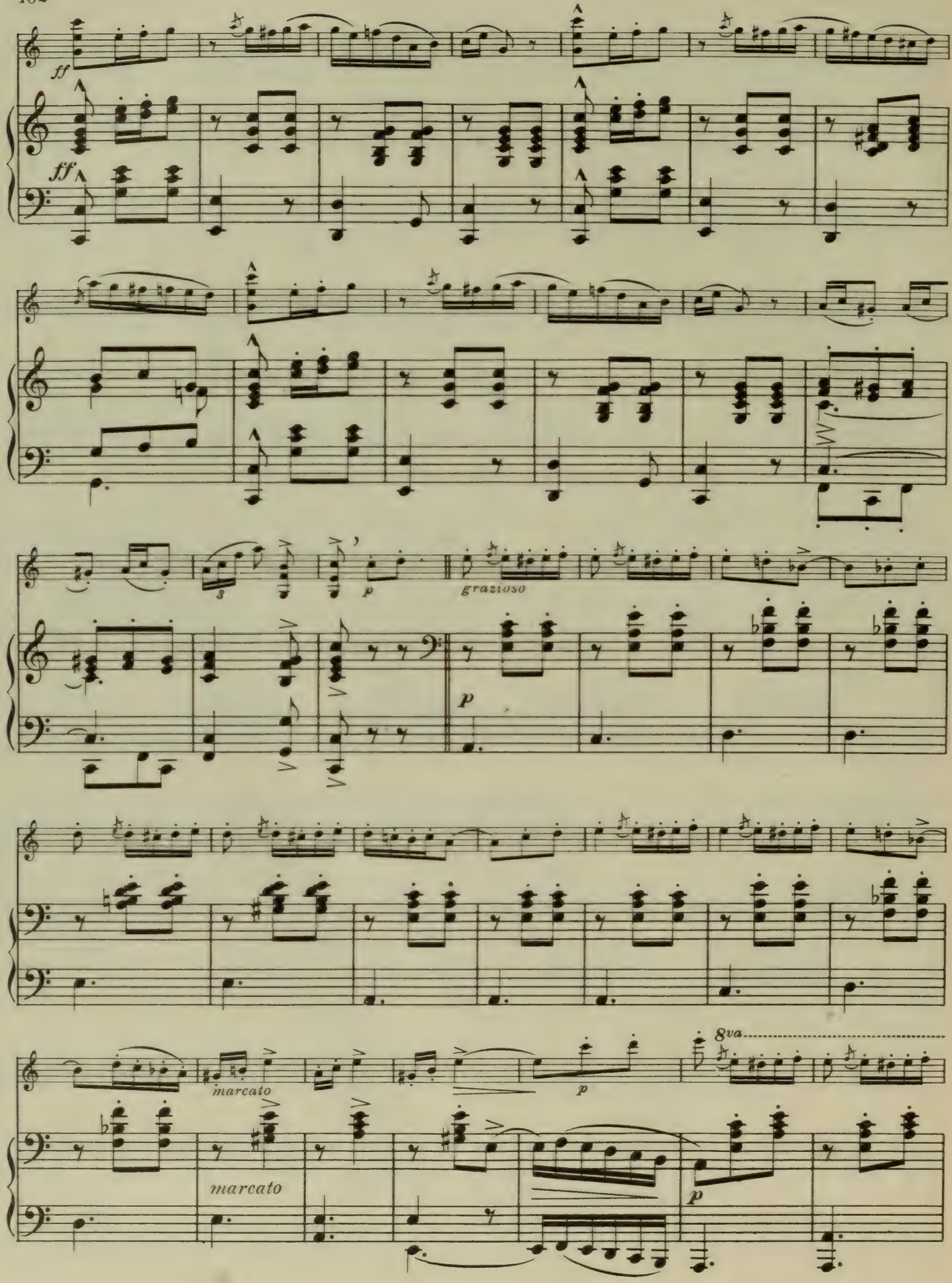
ff
ff
p
grazioso
p
marcato
p
8va
marcato
p

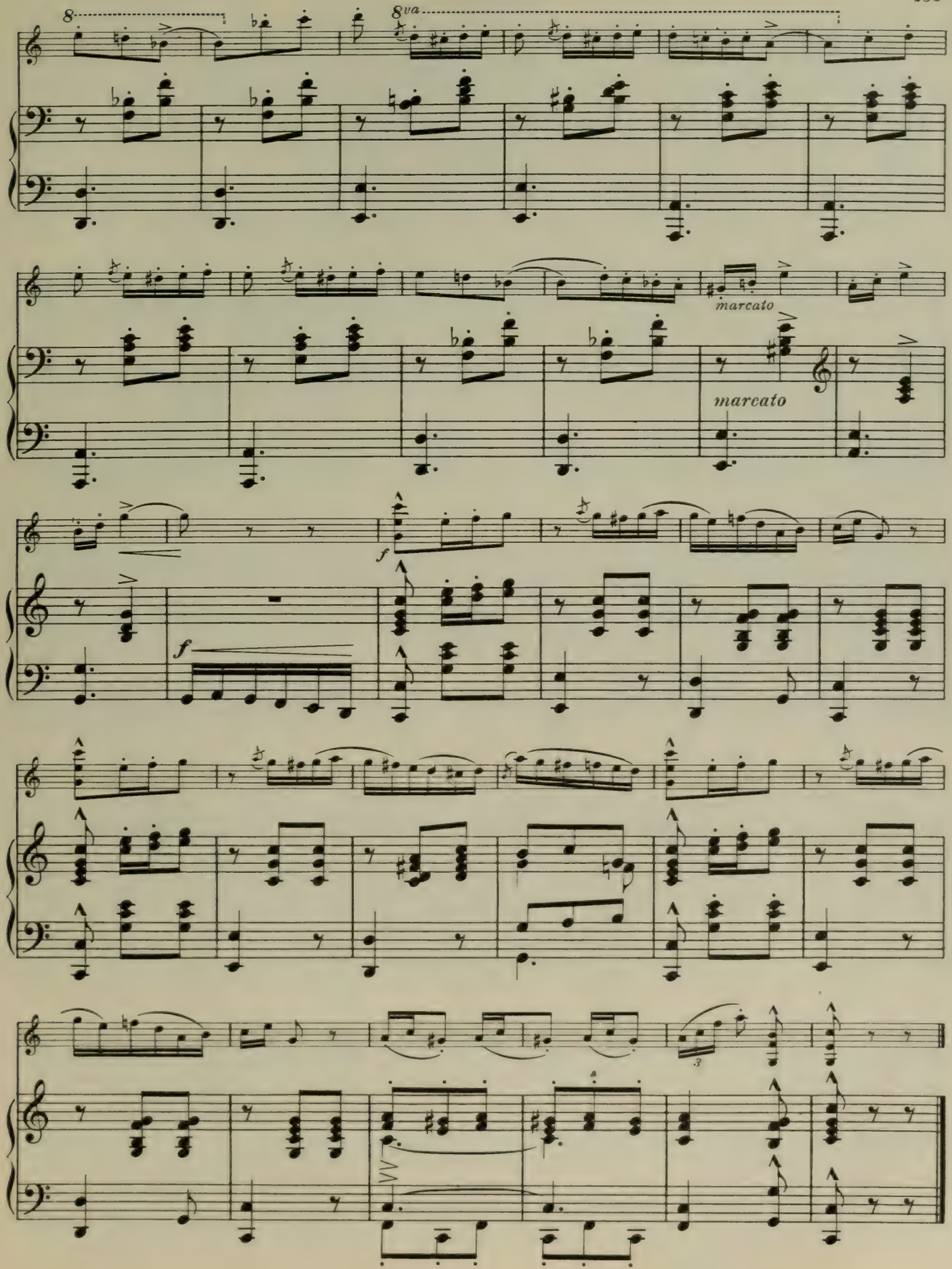
8
8va
marcato
marcato
f
f

Souvenir

FRANZ DRDLA

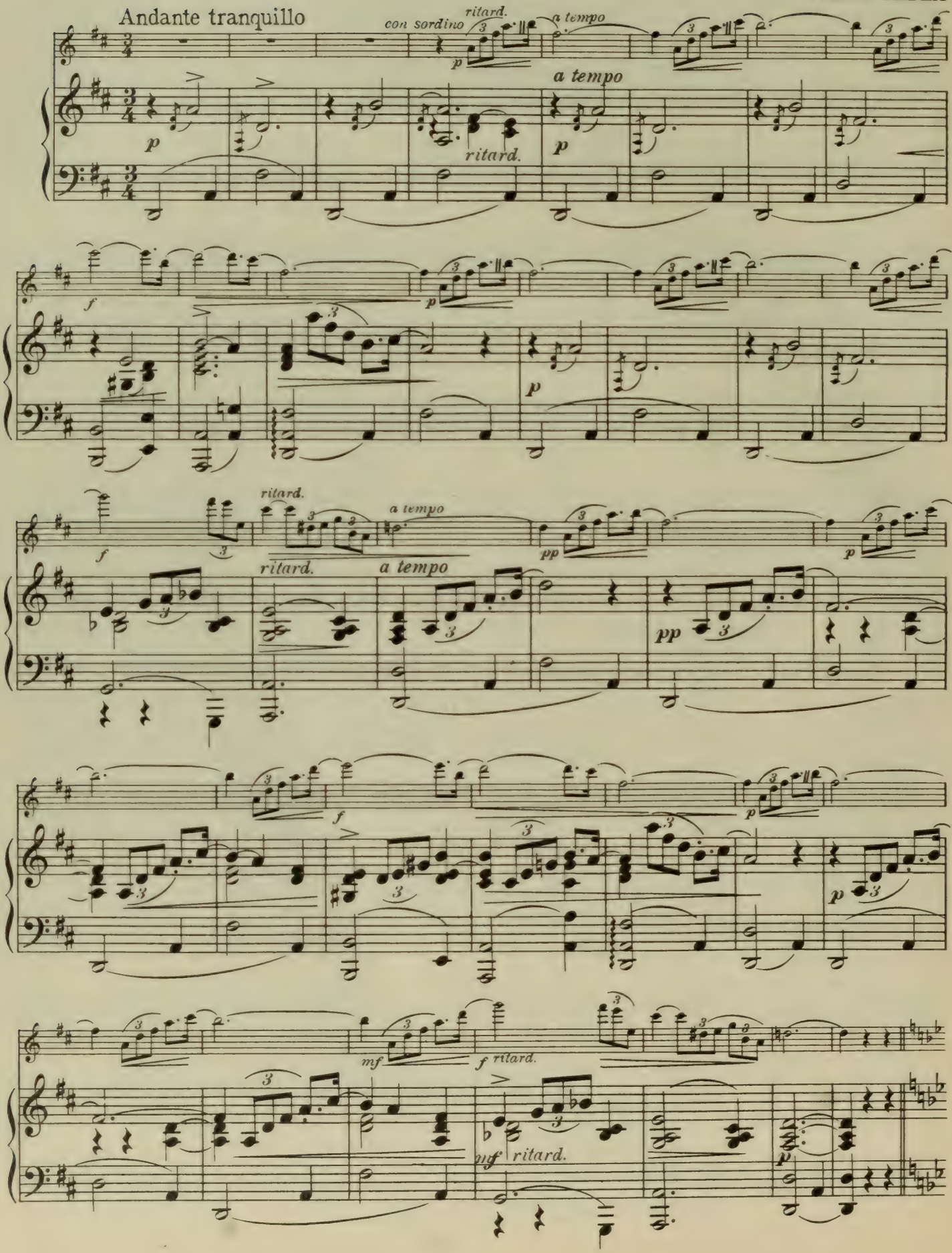

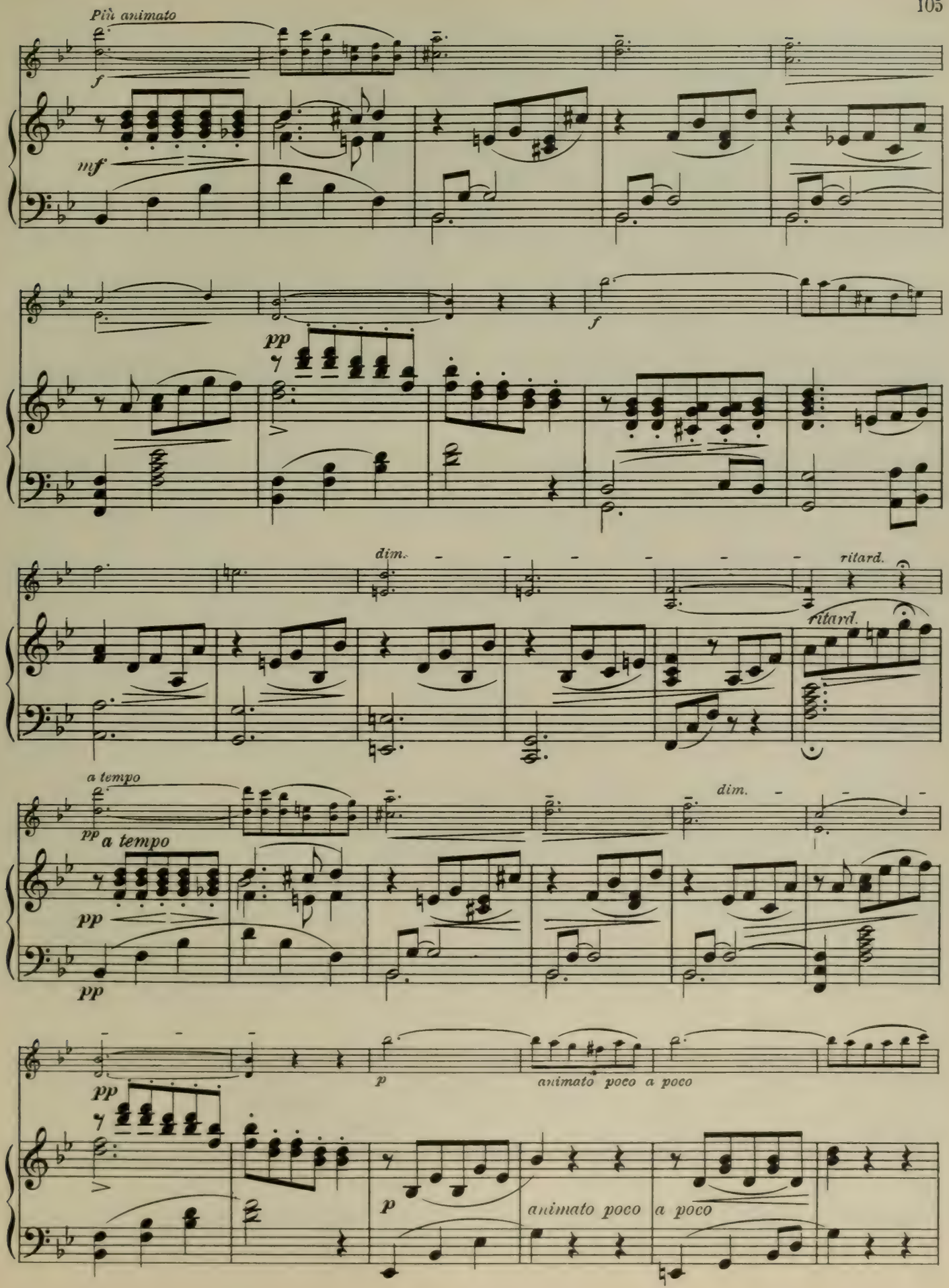
Più animato
f
mf
pp
f
dim.
ritard.
ritard.
a tempo
pp
a tempo
dim.
pp
pp
pp
p
animato poco a poco
p
animato poco
a poco

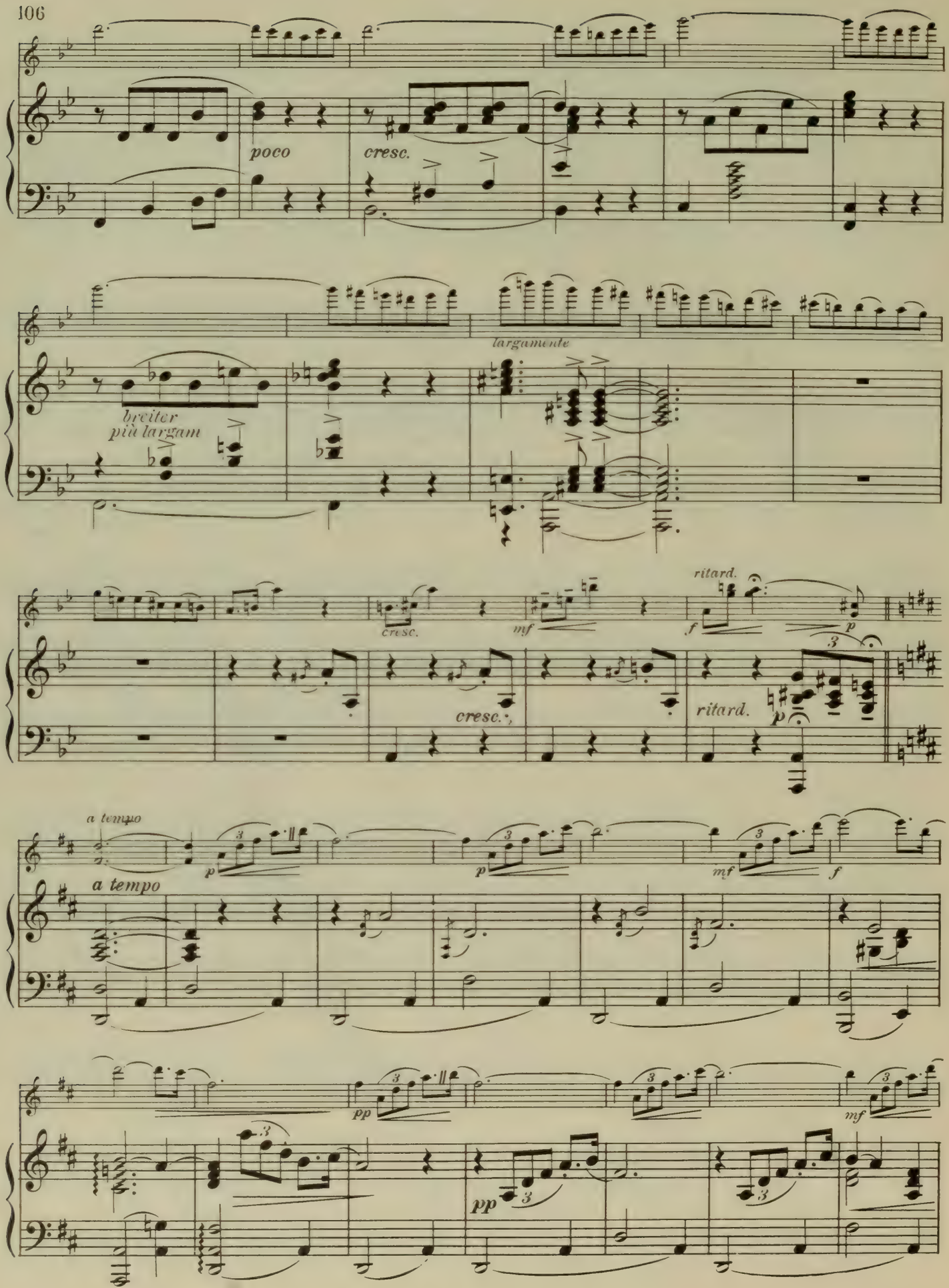
poco
cresc.
largamente
breiter
più largam
cresc.
mf
ritard.
f
p
cresc.
ritard.
a tempo
a tempo
p
mf
f
pp
mf
pp

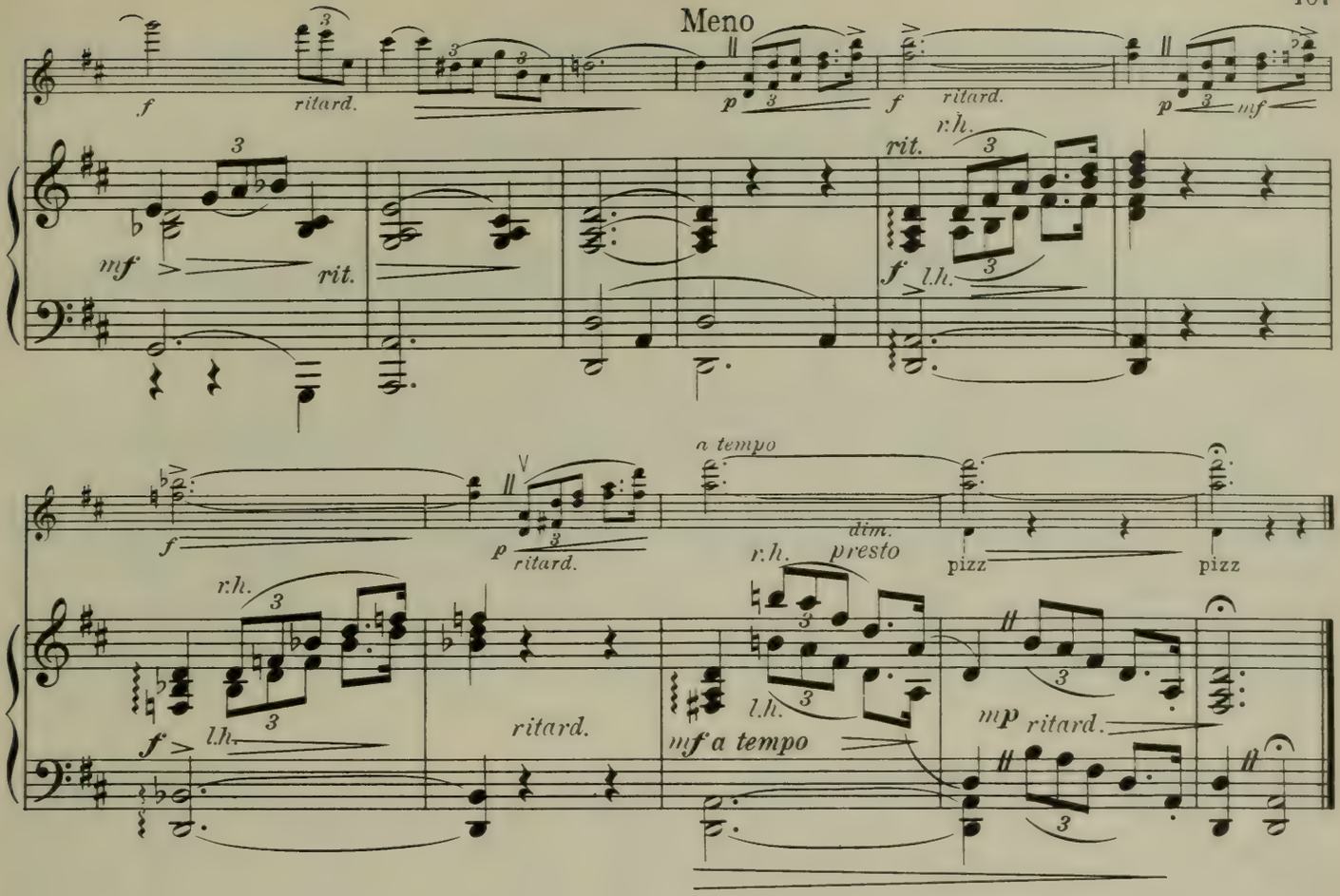

Idyl

E. MACDOWELL, Op. 28, No. 1

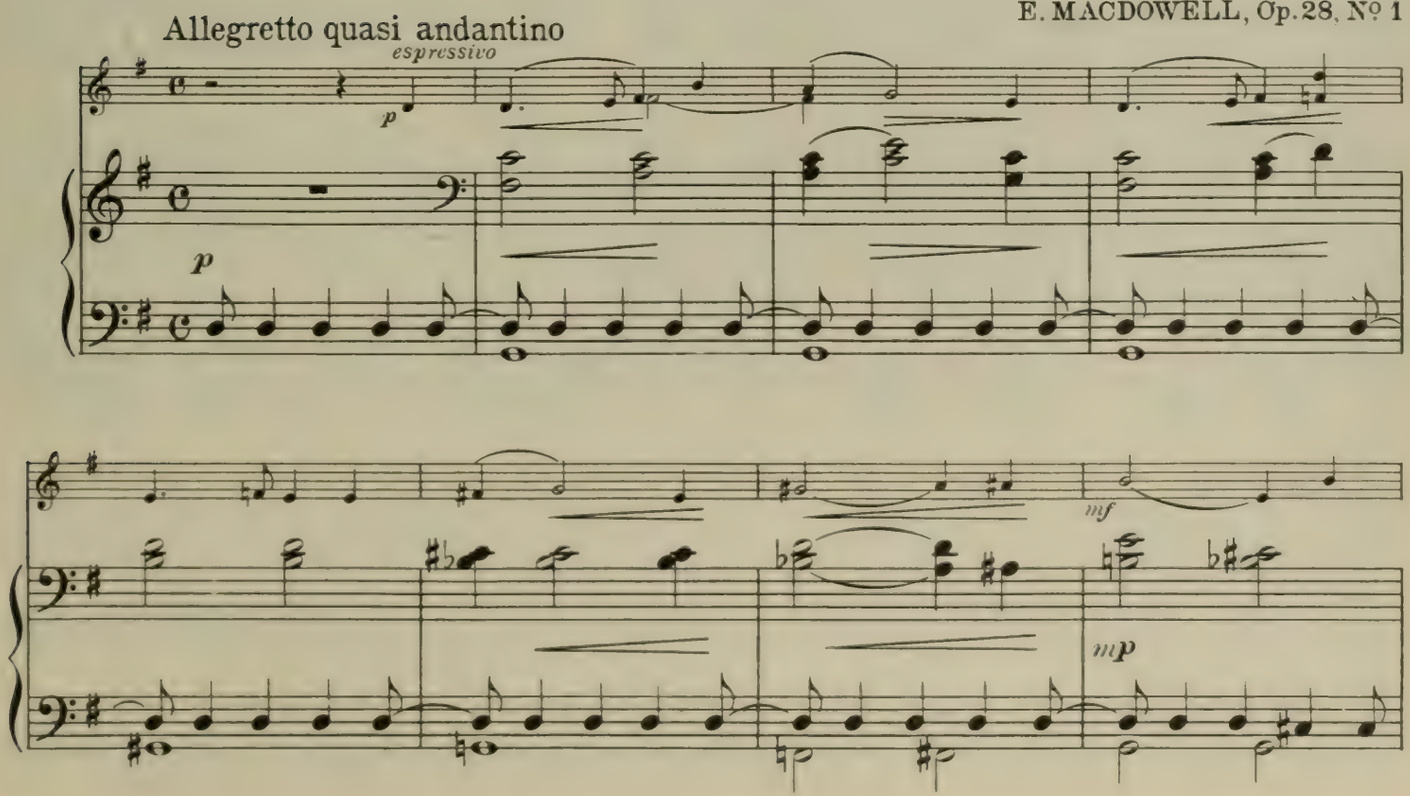

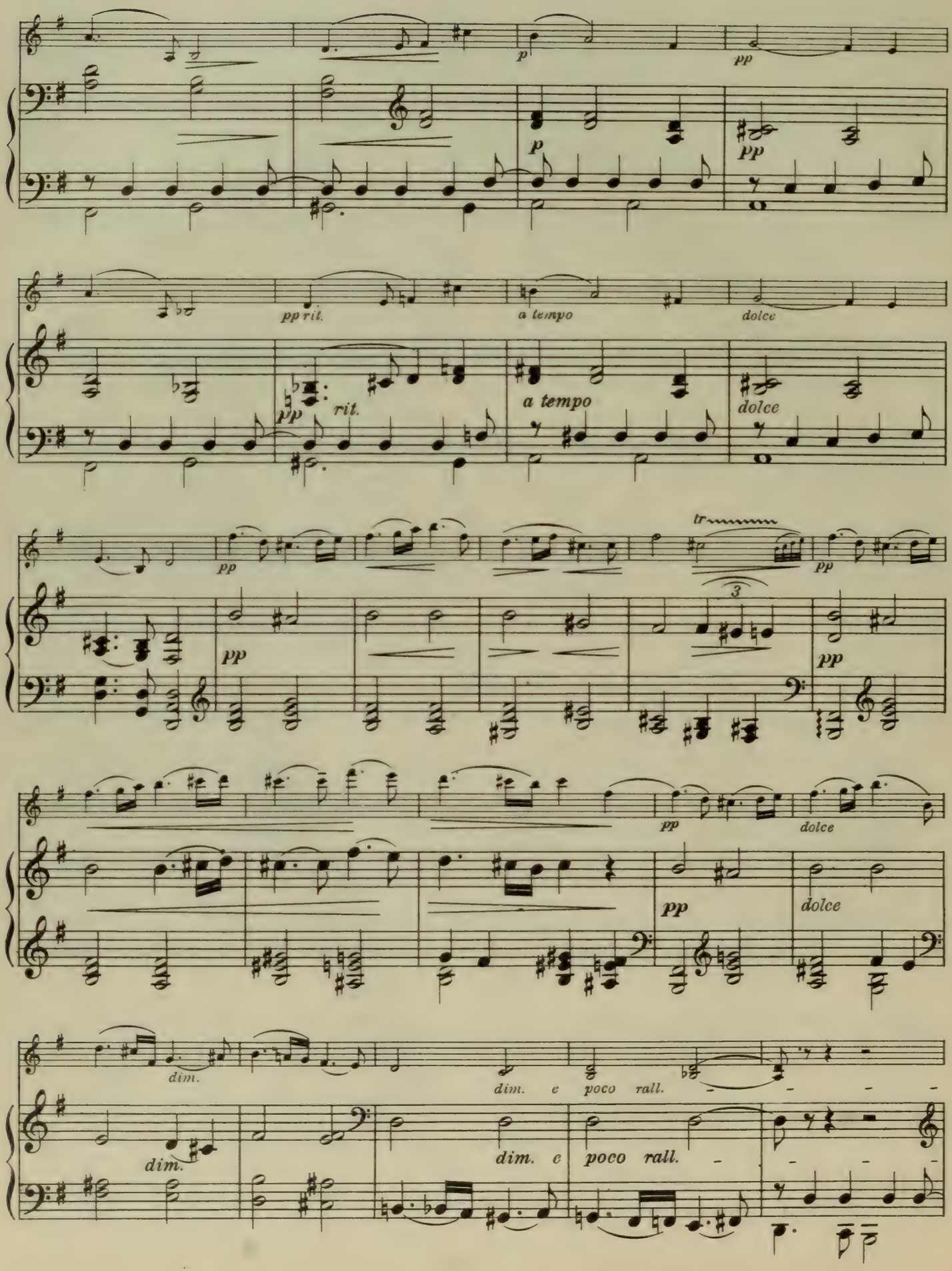
p
pp
pp rit.
rit.
a tempo
dolce
tr
3
dim.
dim. e poco rall.

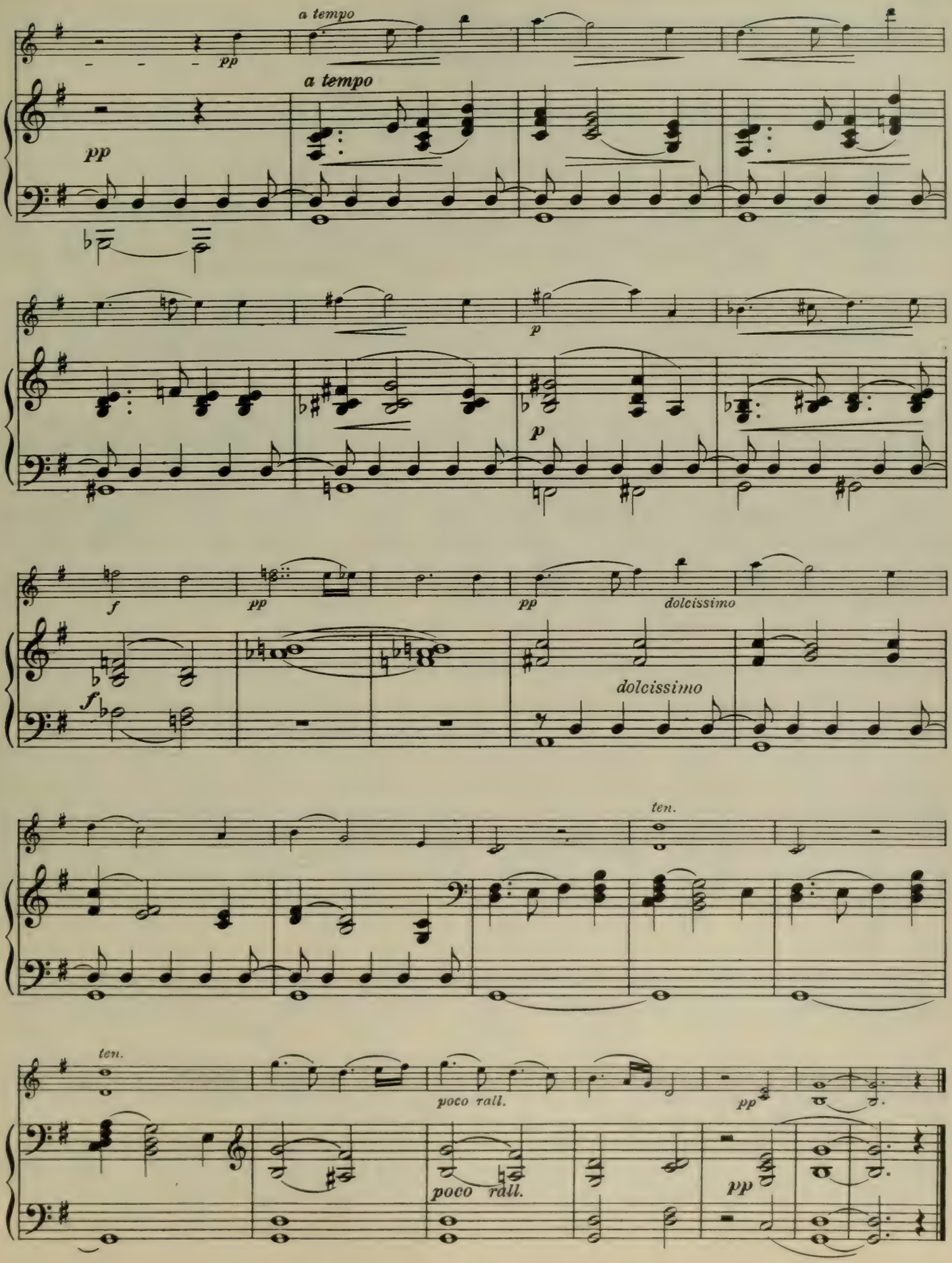
a tempo
pp
a tempo
pp
p
p
f
pp
pp
dolcissimo
f
dolcissimo
ten.
ten.
poco rall.
pp
poco rall.
pp

Kujawiak

(Second Mazurka)

HENRI WIENIAWSKI

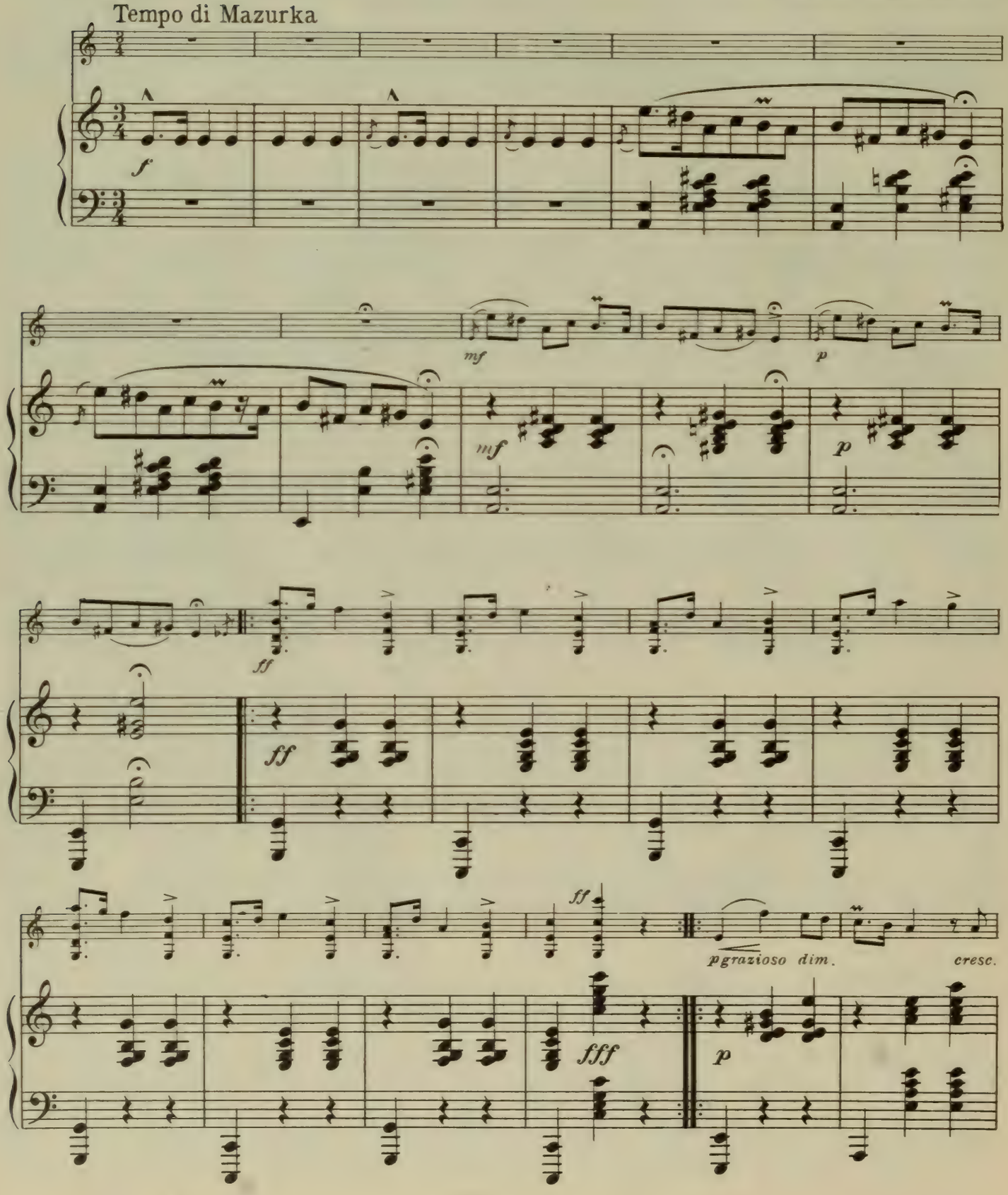

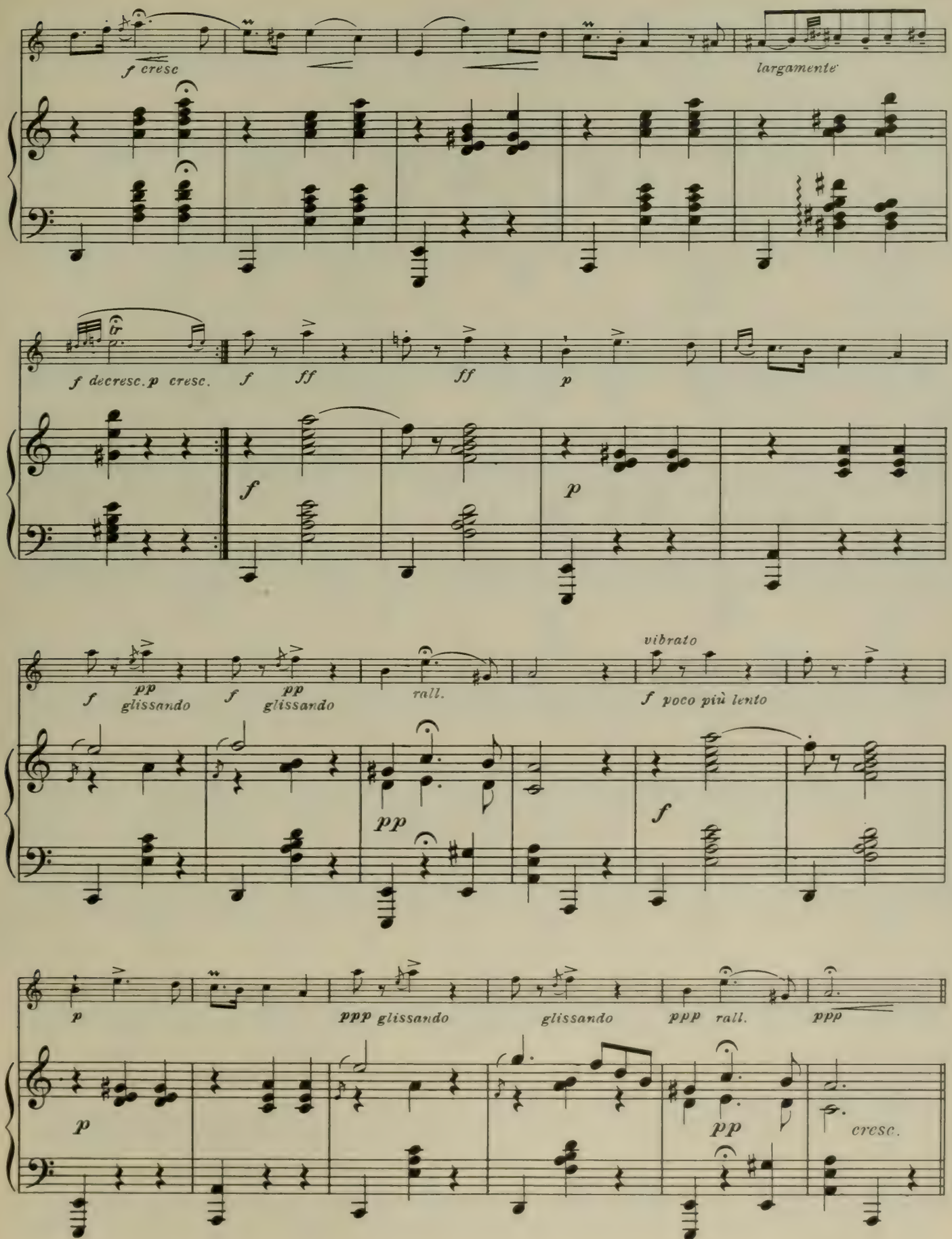
f cresc
largamente
f decresc. p cresc.
f
ff
ff
p
f
p
f
pp
glissando
f
pp
glissando
rall.
vibrato
f poco più lento
pp
f
p
ppp glissando
glissando
ppp rall.
ppp
p
pp
cresc.

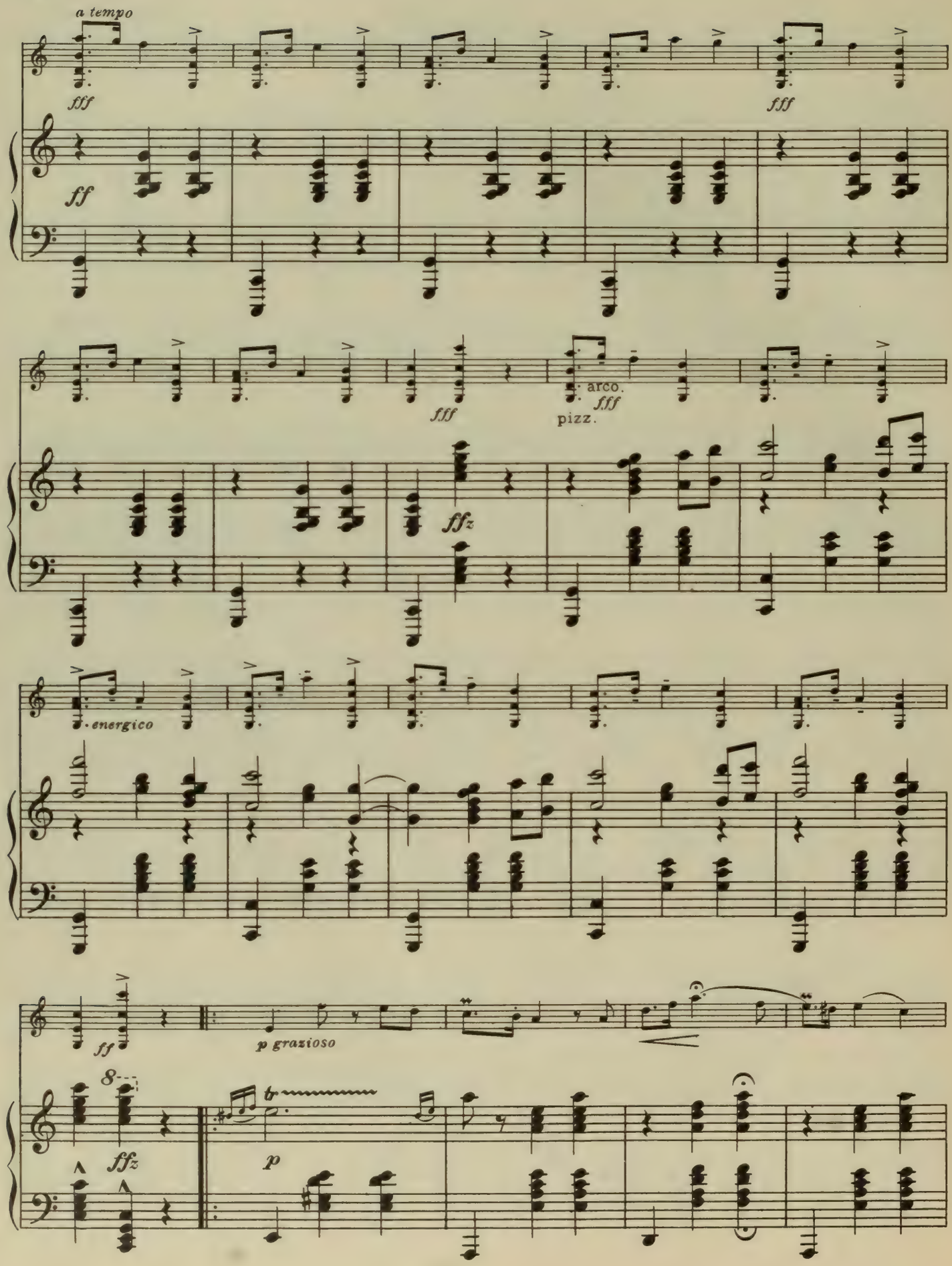
a tempo
fff
ff
fff
fff
arco.
fff
pizz.
ffz
energico
ff
p grazioso
8
ffz
tr
p

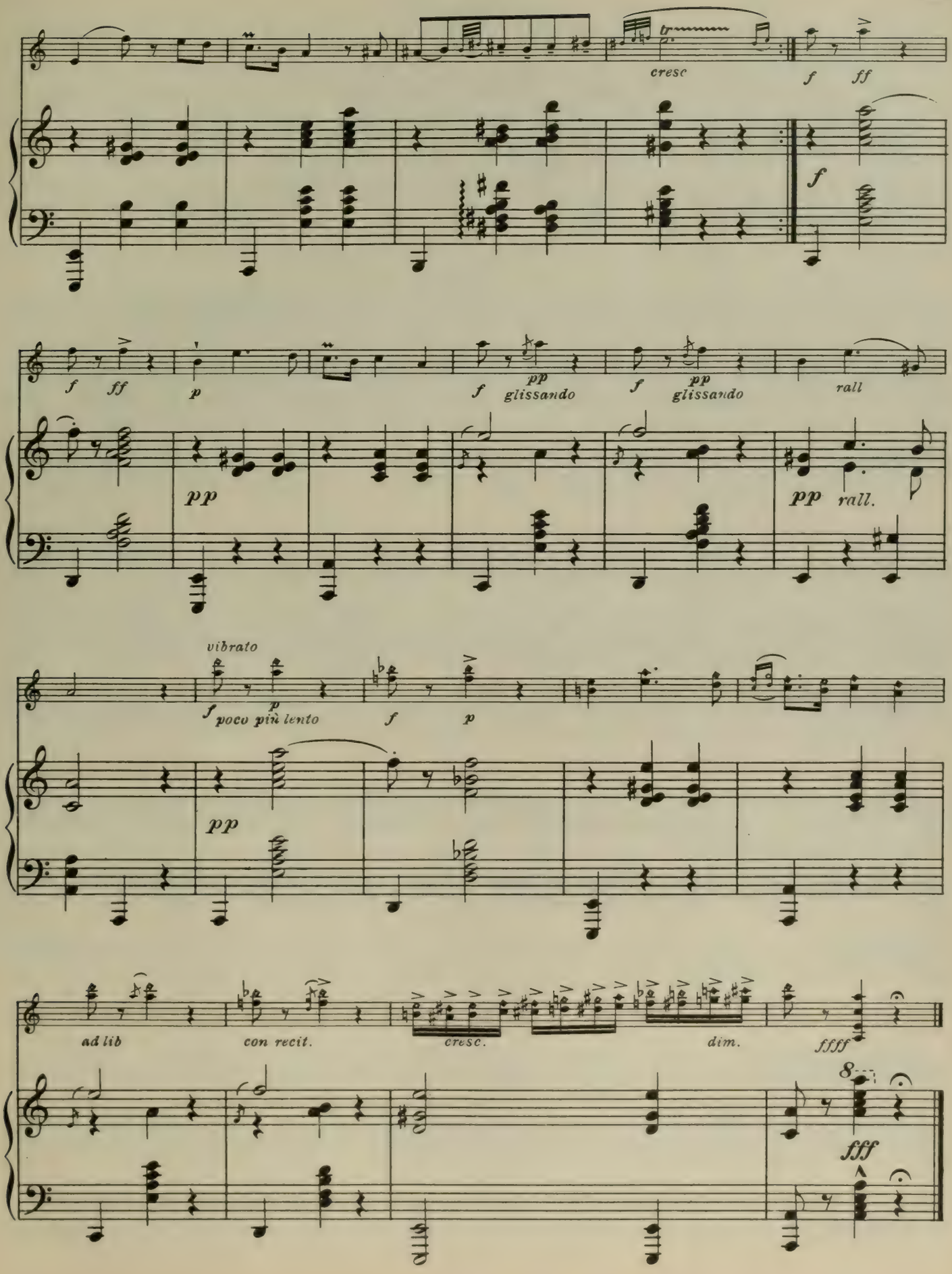
cresc
f
ff
f
f
ff
p
f
pp
glissando
f
pp
glissando
rall
pp
pp
rall.
vibrato
f
p
poco più lento
f
p
pp
ad lib
con recit.
cresc.
dim.
ffff
8
fff

Sérénade

Allegretto

G. PIERNÉ

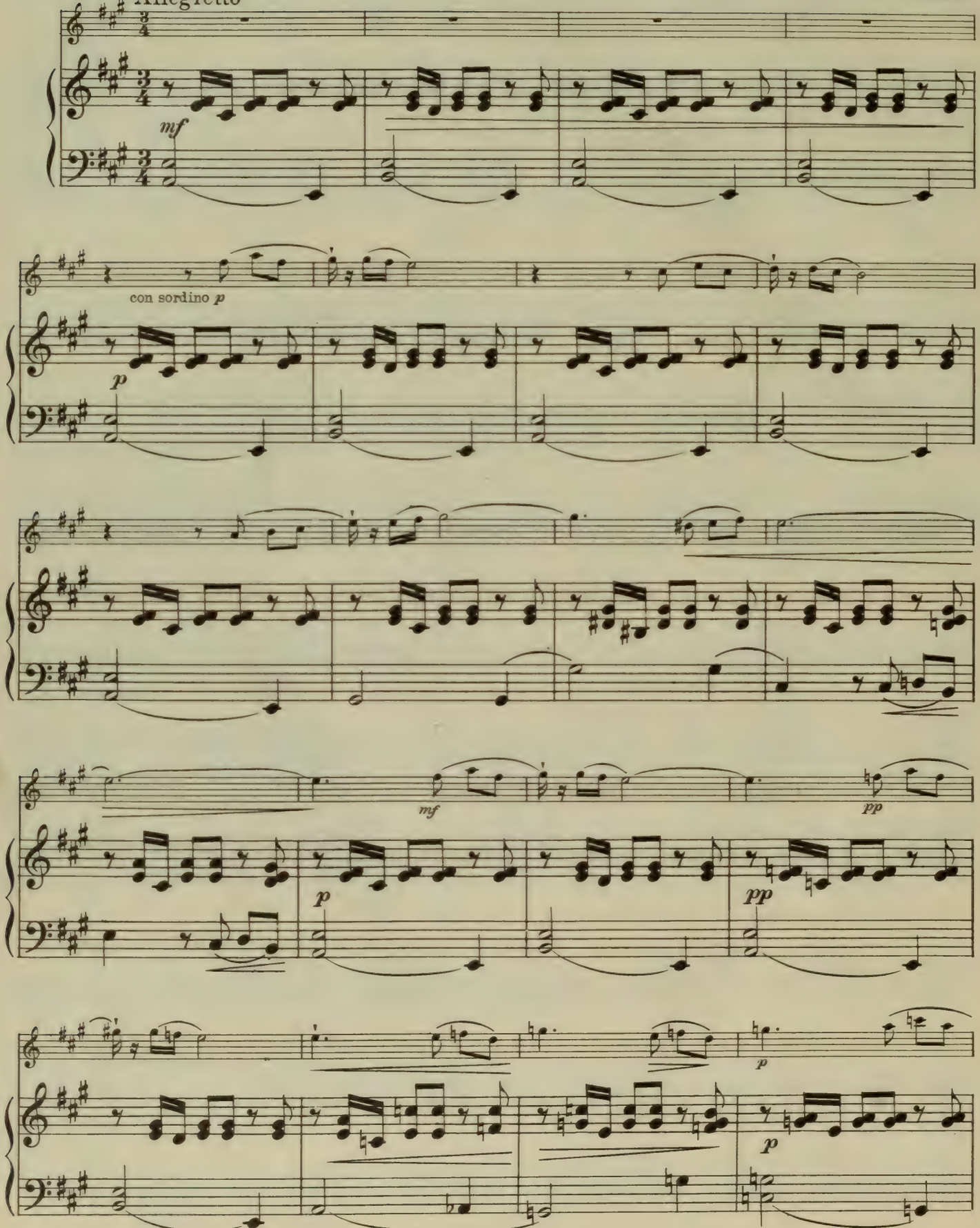

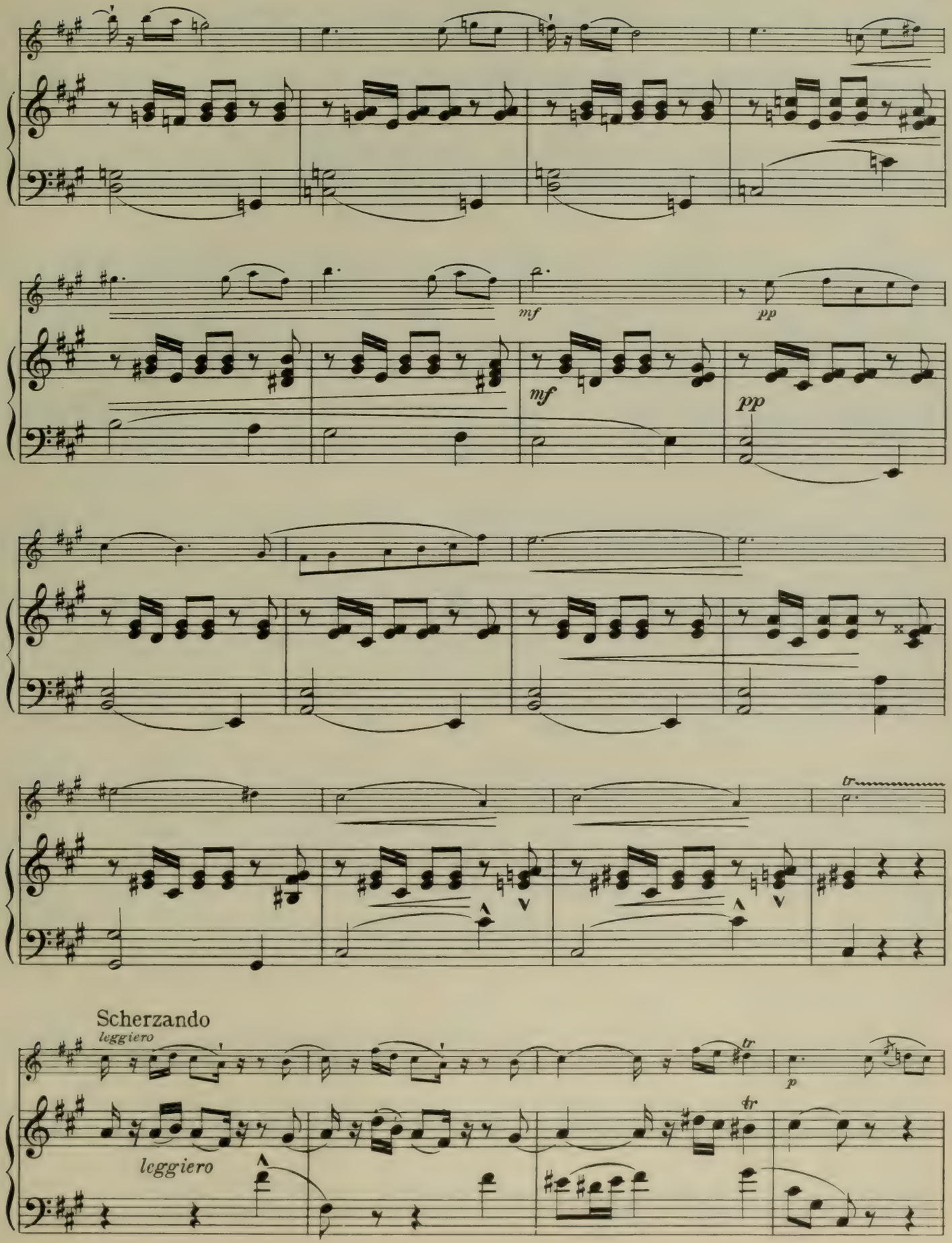
mf
pp
mf
pp
tr
Scherzando
leggiero
tr
p
tr
leggiero

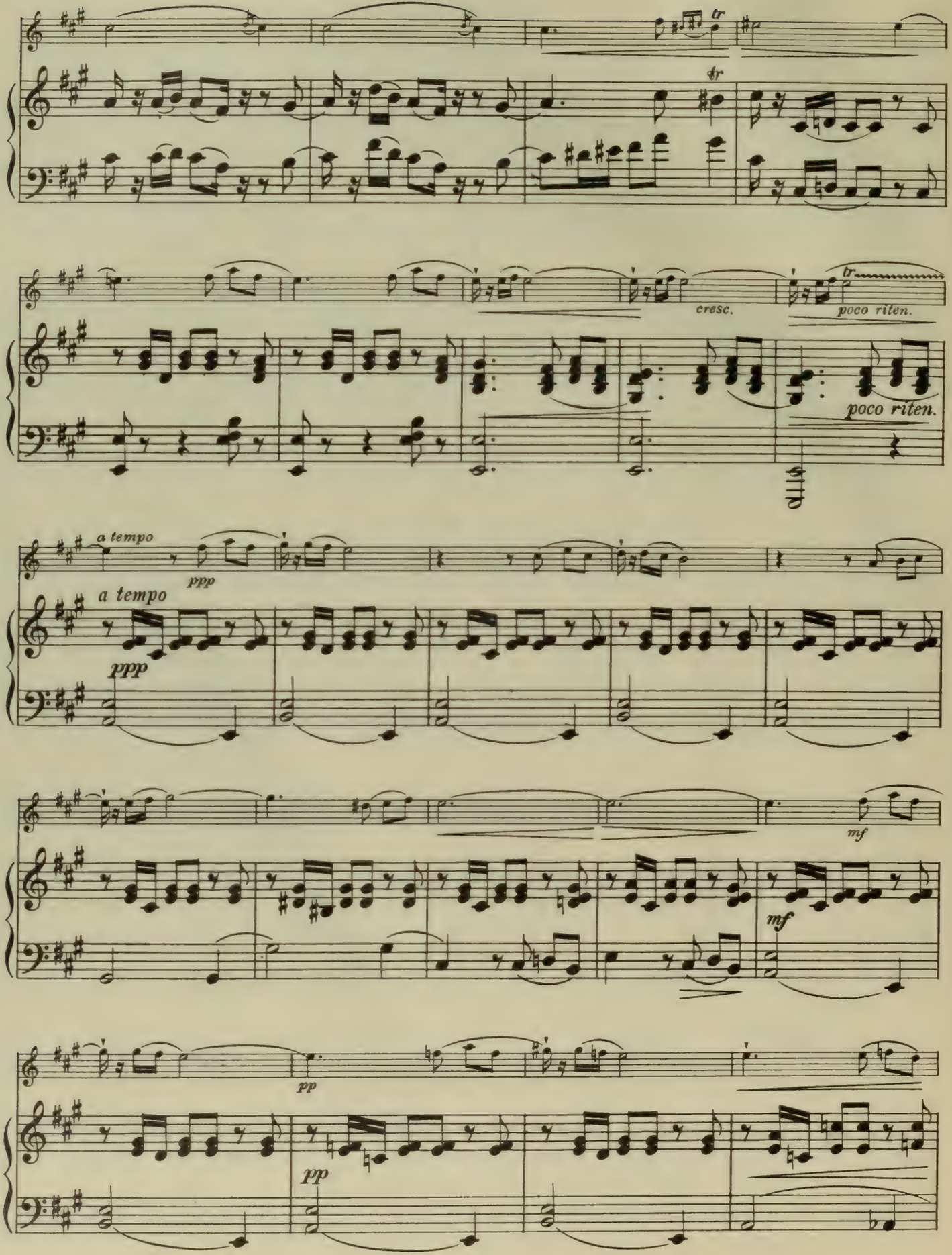
tr
tr
cresc.
tr
poco riten.
poco riten.
a tempo
ppp
a tempo
ppp
mf
mf
pp
pp

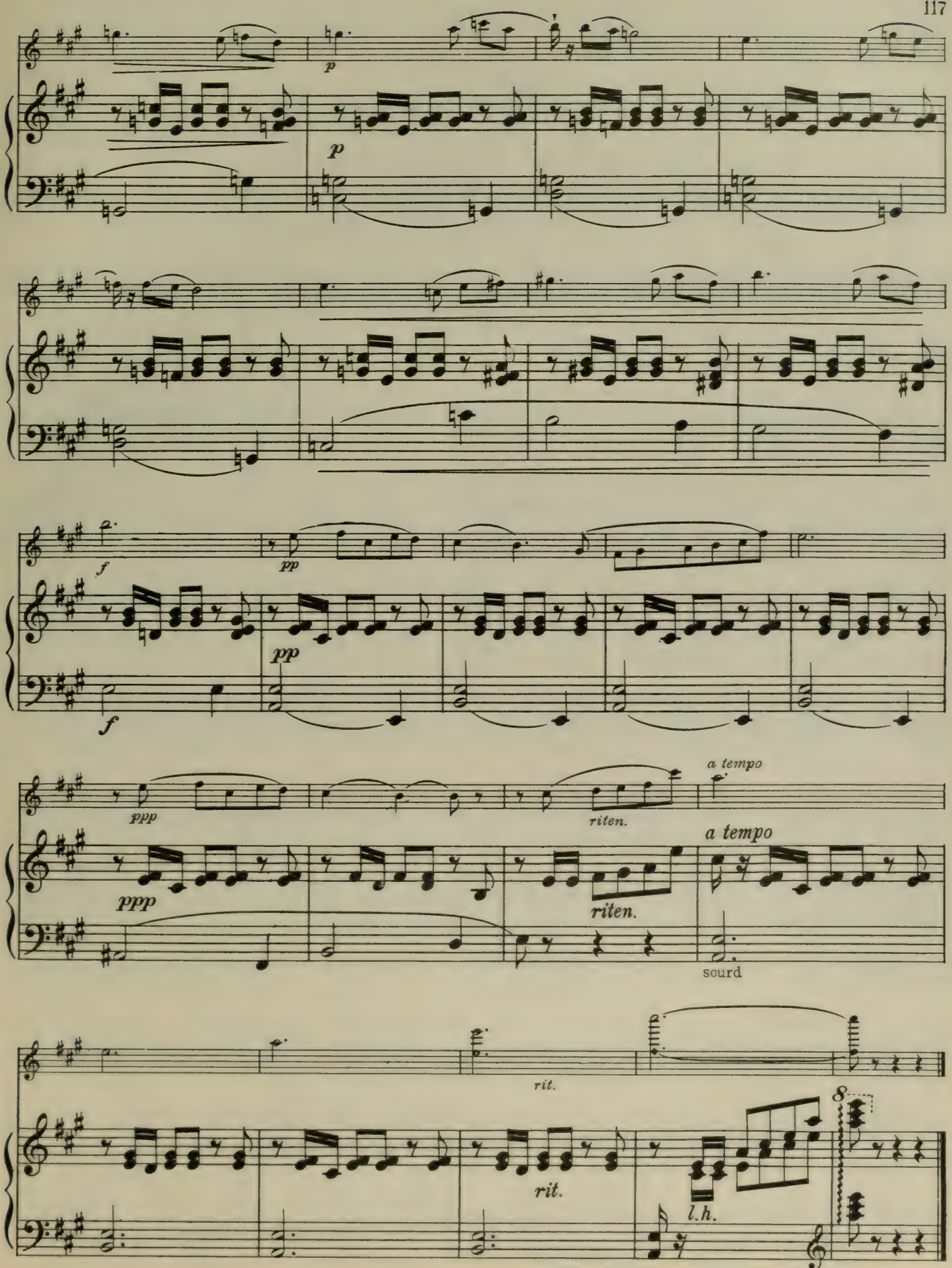
p
p
f
pp
pp
f
ppp
riten.
a tempo
ppp
riten.
a tempo
sourd
rit.
rit.
l.h.
8

Norwegian Dance

Allegretto tranquillo e grazioso

EDWARD GRIEG

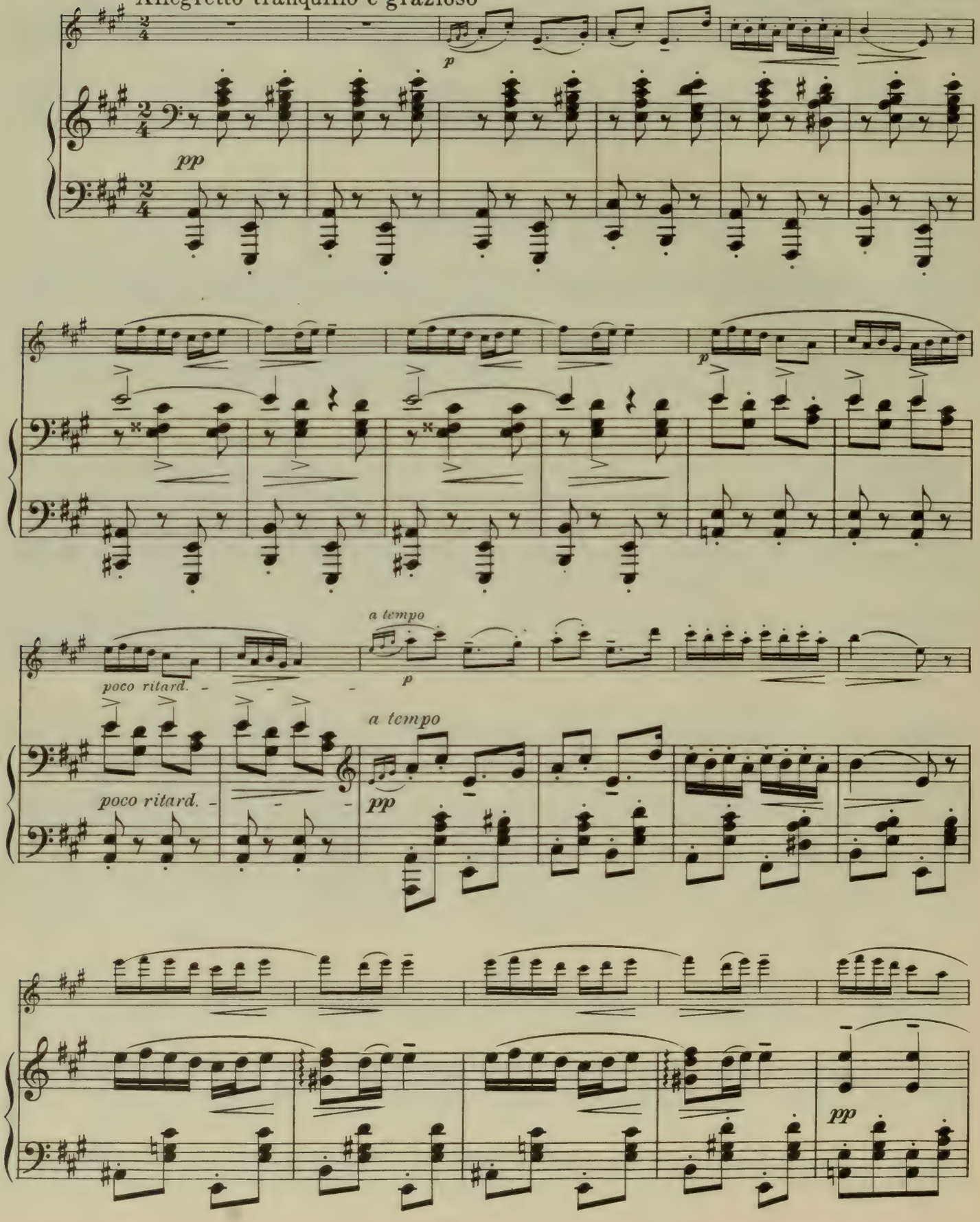

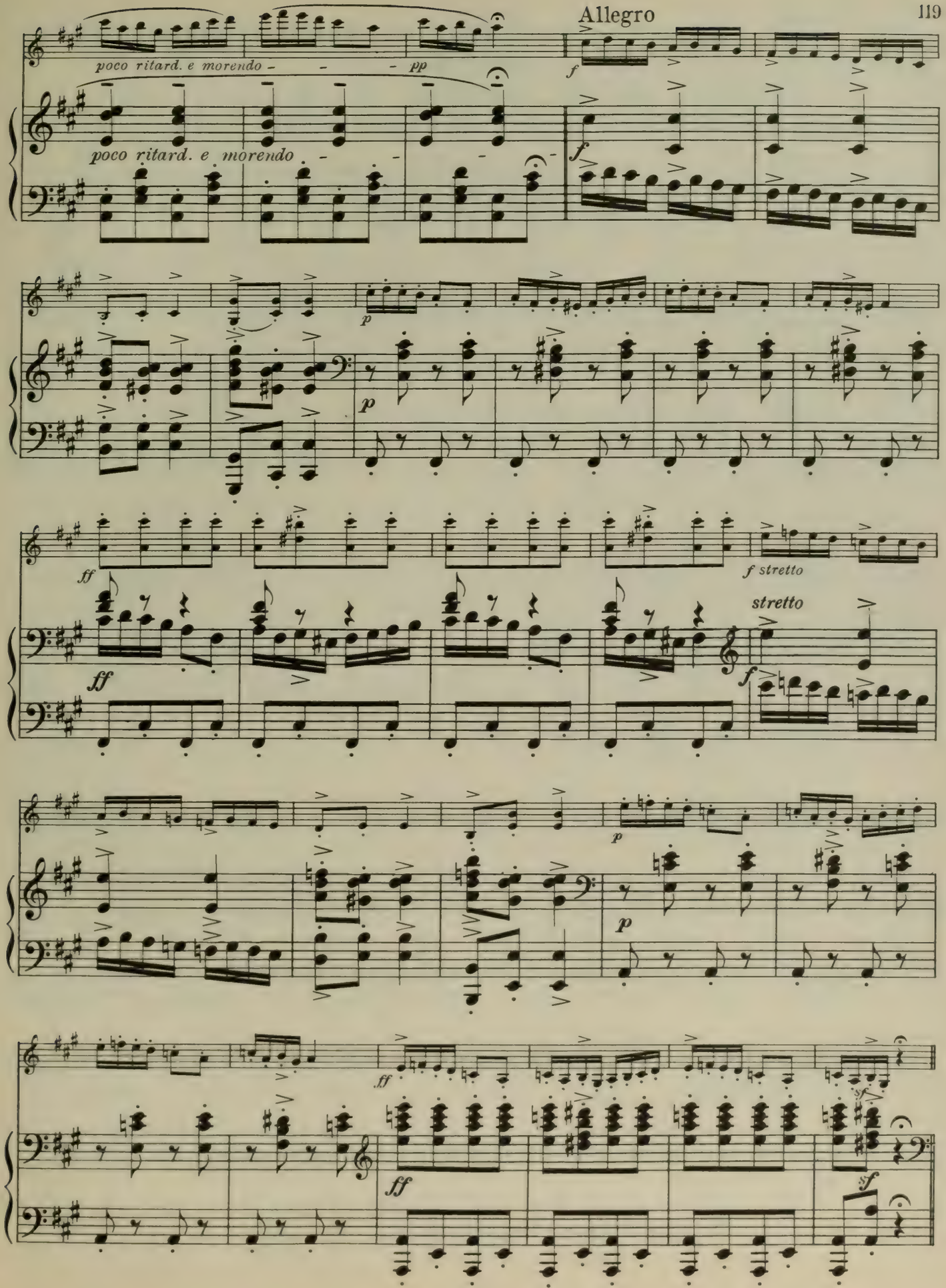
poco ritard. e morendo
pp
f
poco ritard. e morendo
f
p
p
ff
f stretto
stretto
ff
f
p
p
ff
ff
sf
sf

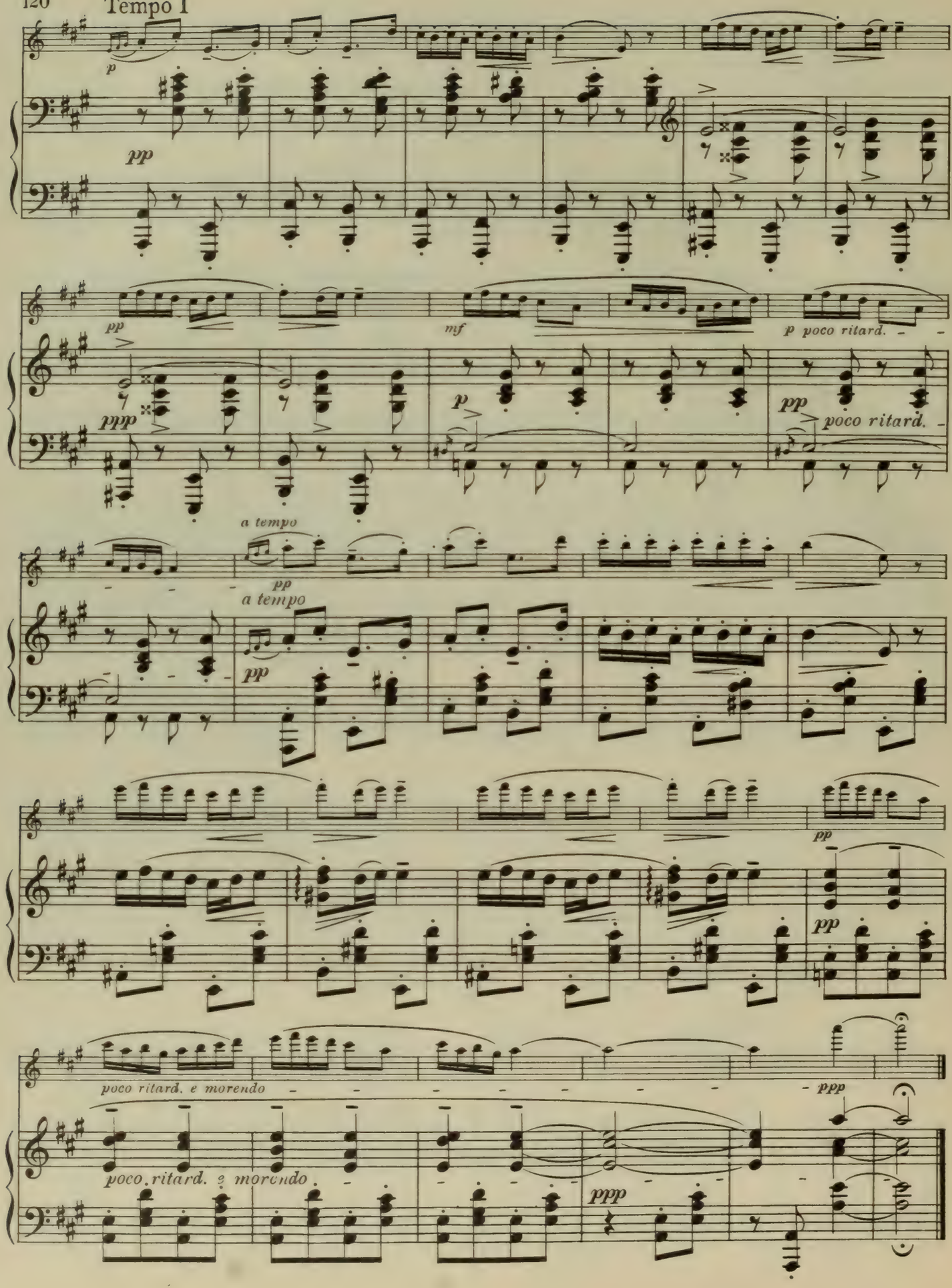
Tempo I
p
pp
pp
mf
p poco ritard.
ppp
p
pp
poco ritard.
a tempo
pp
a tempo
pp
pp
pp
poco ritard. e morendo
ppp
poco ritard. e morendo
ppp

Élégie

Mélodie

JULES MASSENET

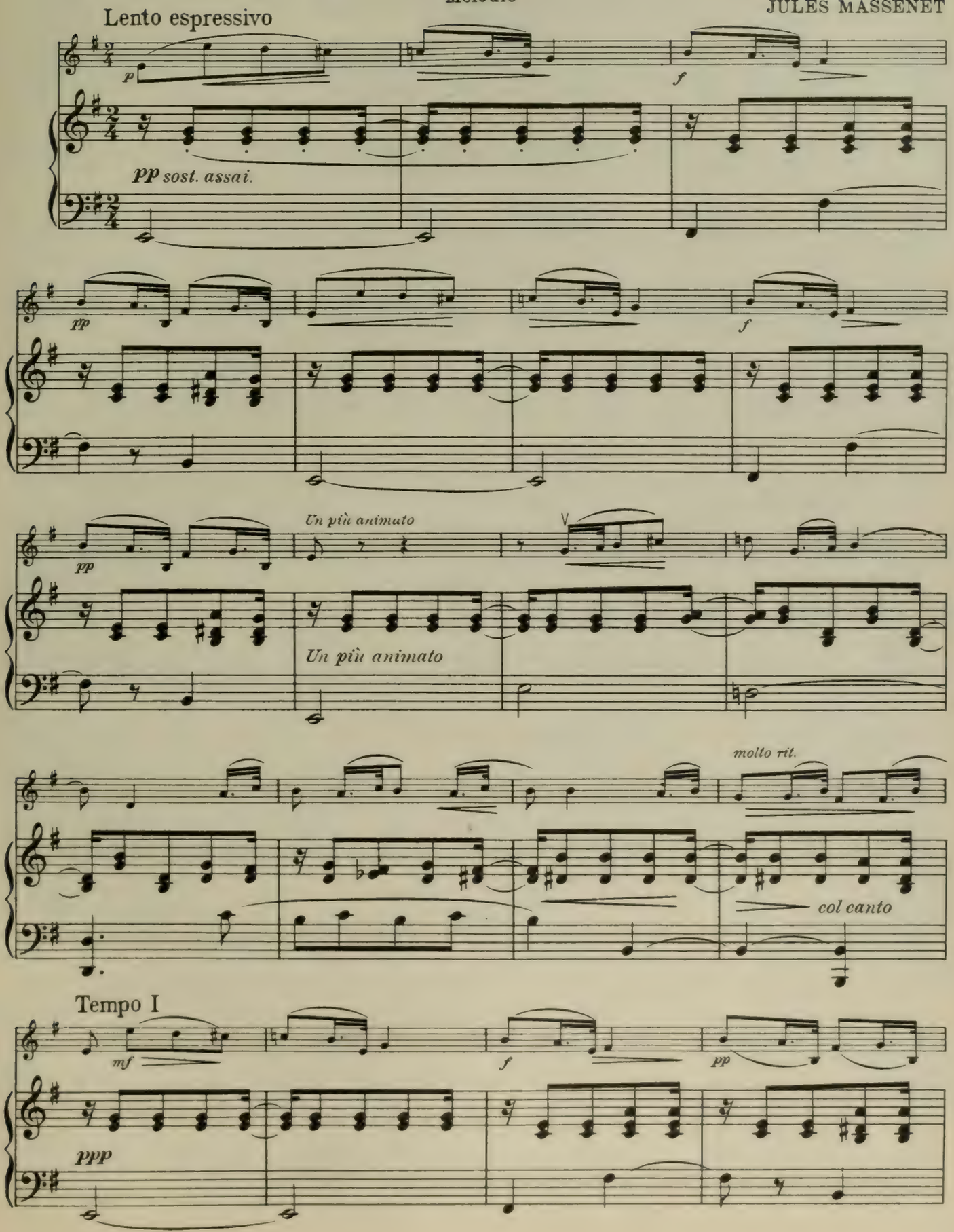

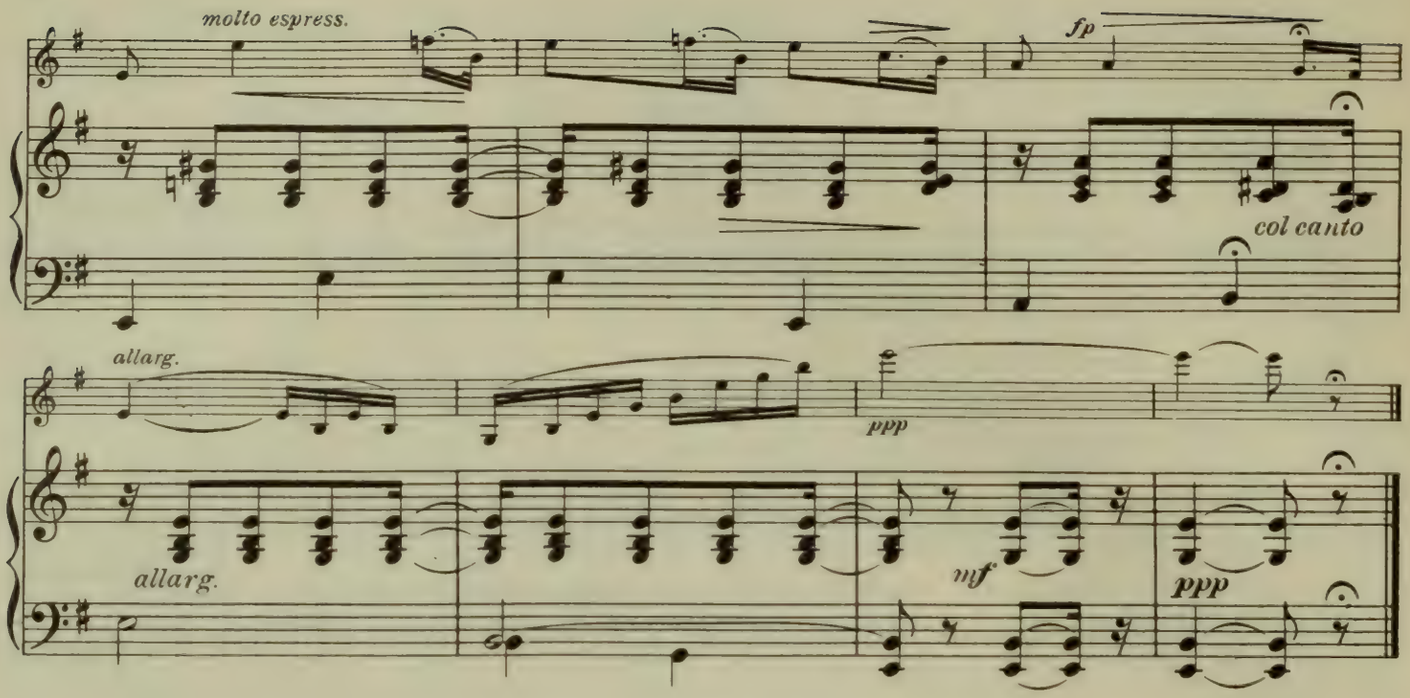

Scarf Dance

CÉCILE CHAMINADE

Valse Moderé

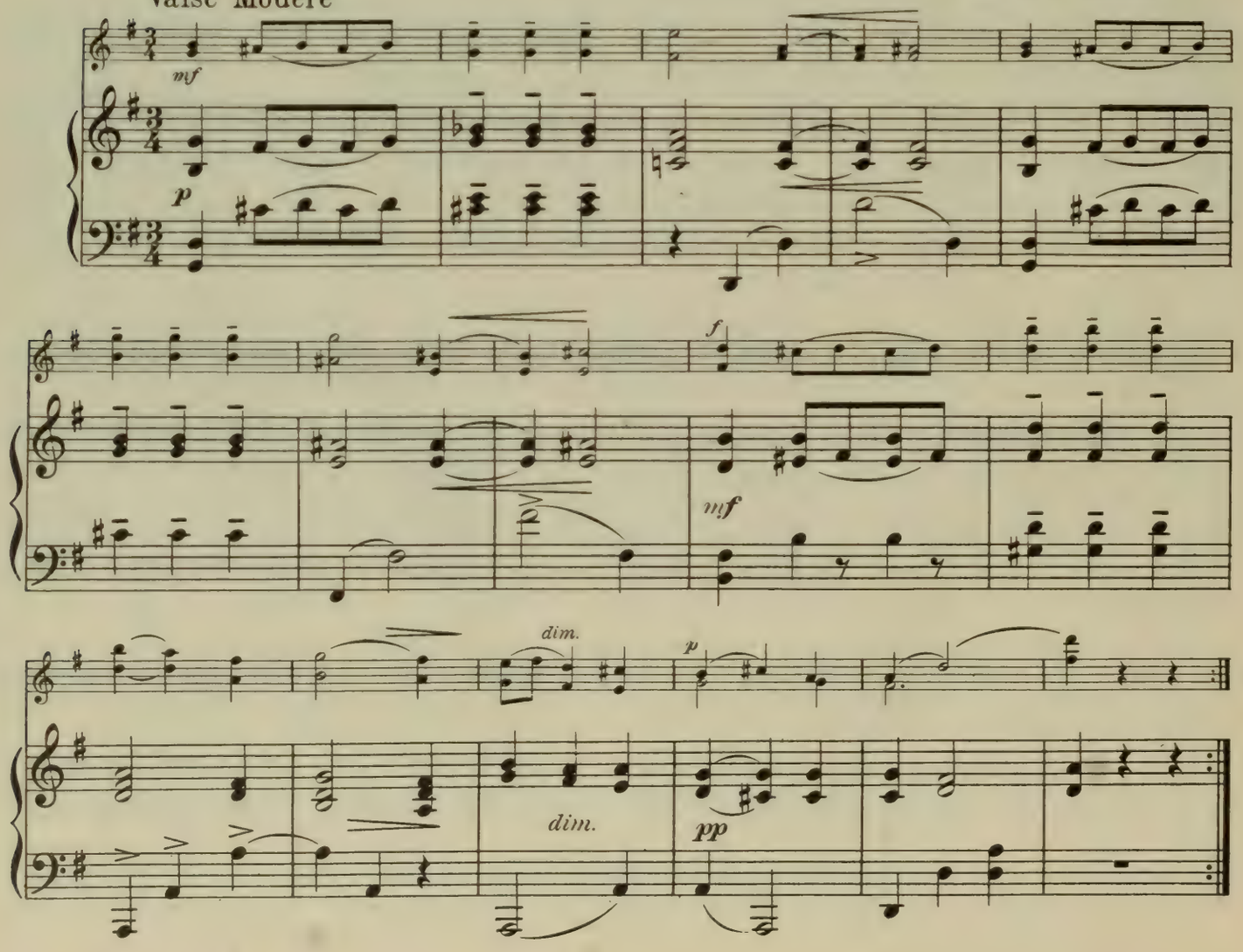

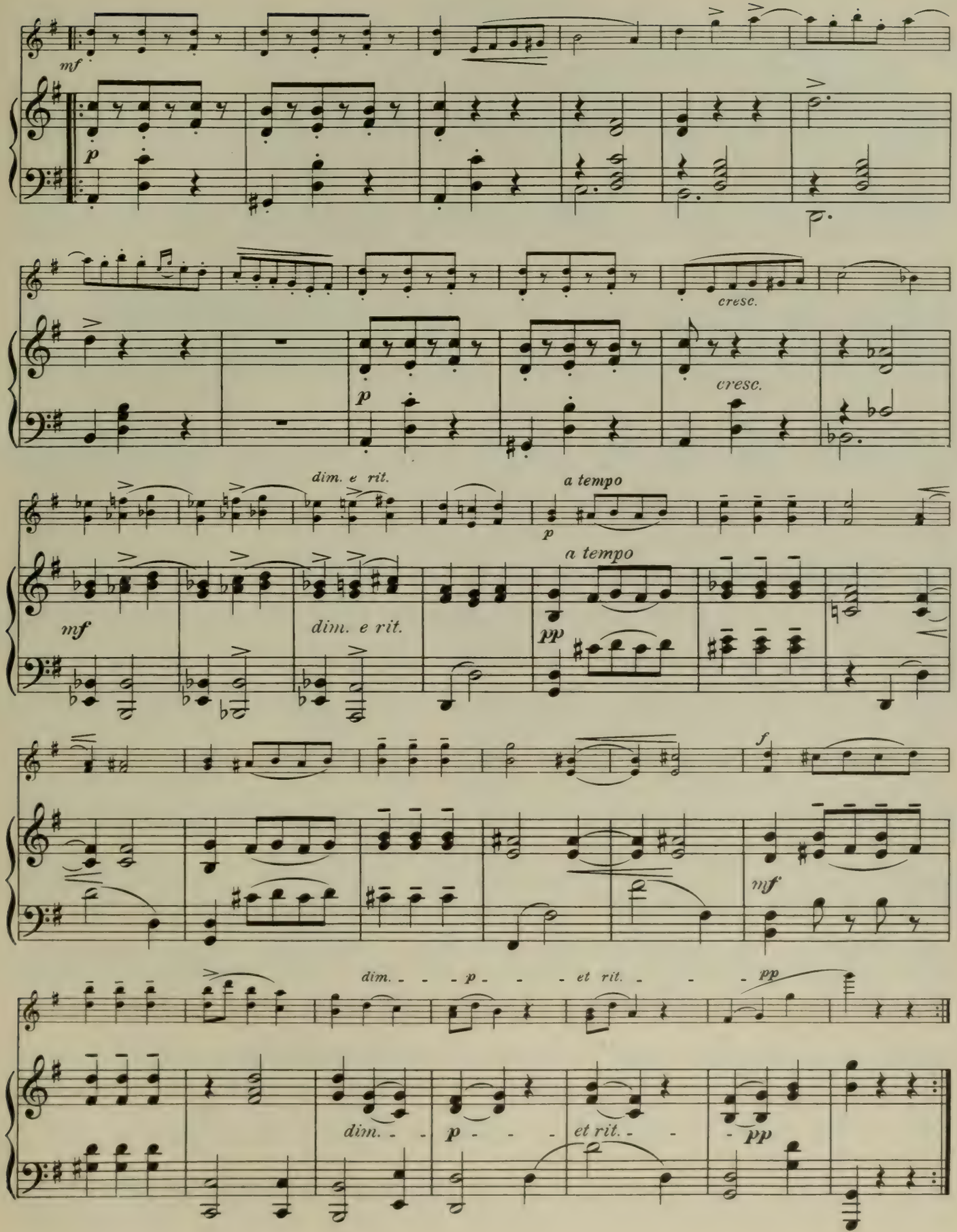
mf
p
cresc.
p
cresc.
dim. e rit.
a tempo
p
mf
dim. e rit.
a tempo
pp
f
mf
dim. - - - p - - - et rit. - - - pp
dim. - - p - - - et rit. - - - pp

Berceuse

EDWARD GRIEG

Allegretto tranquillo

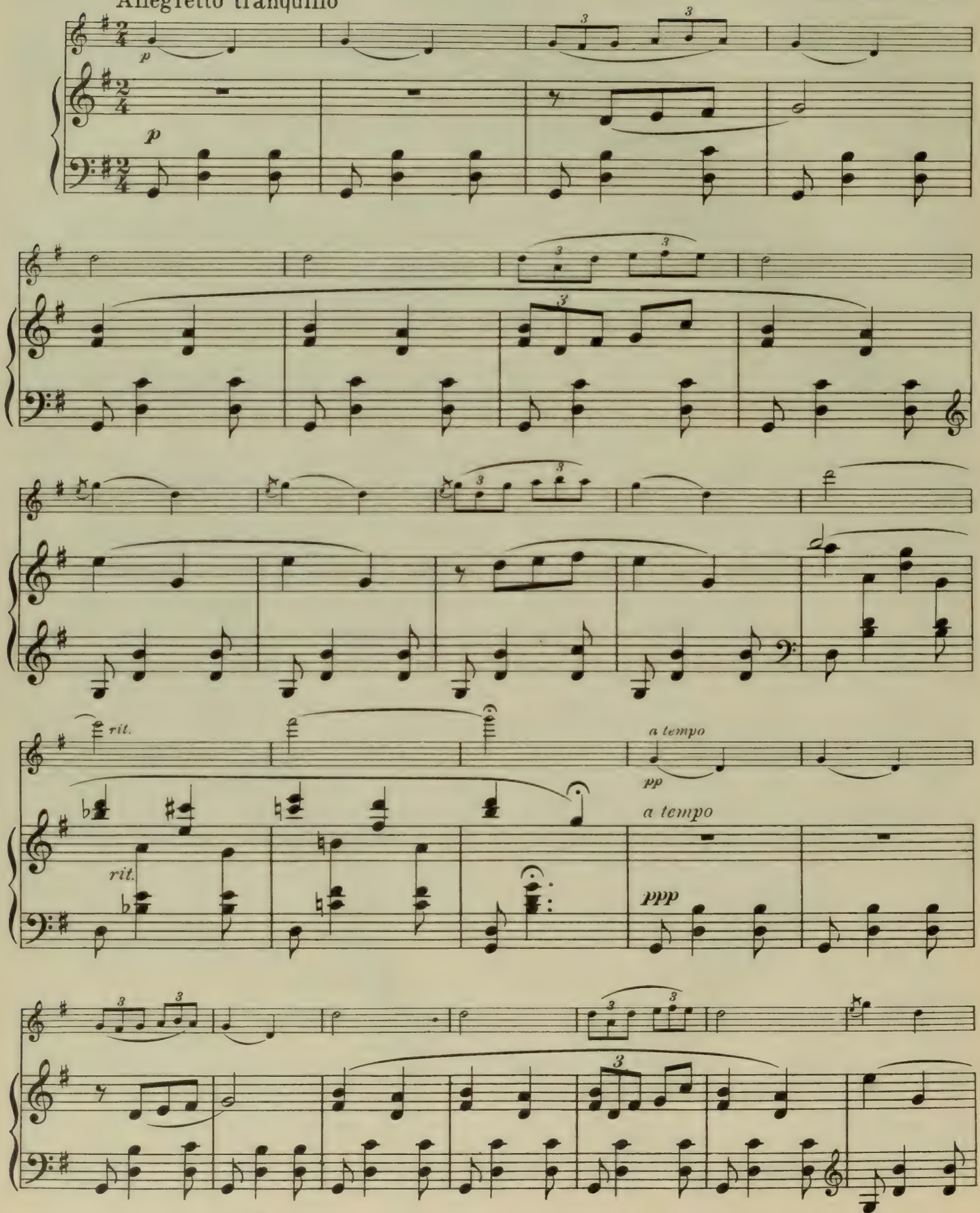

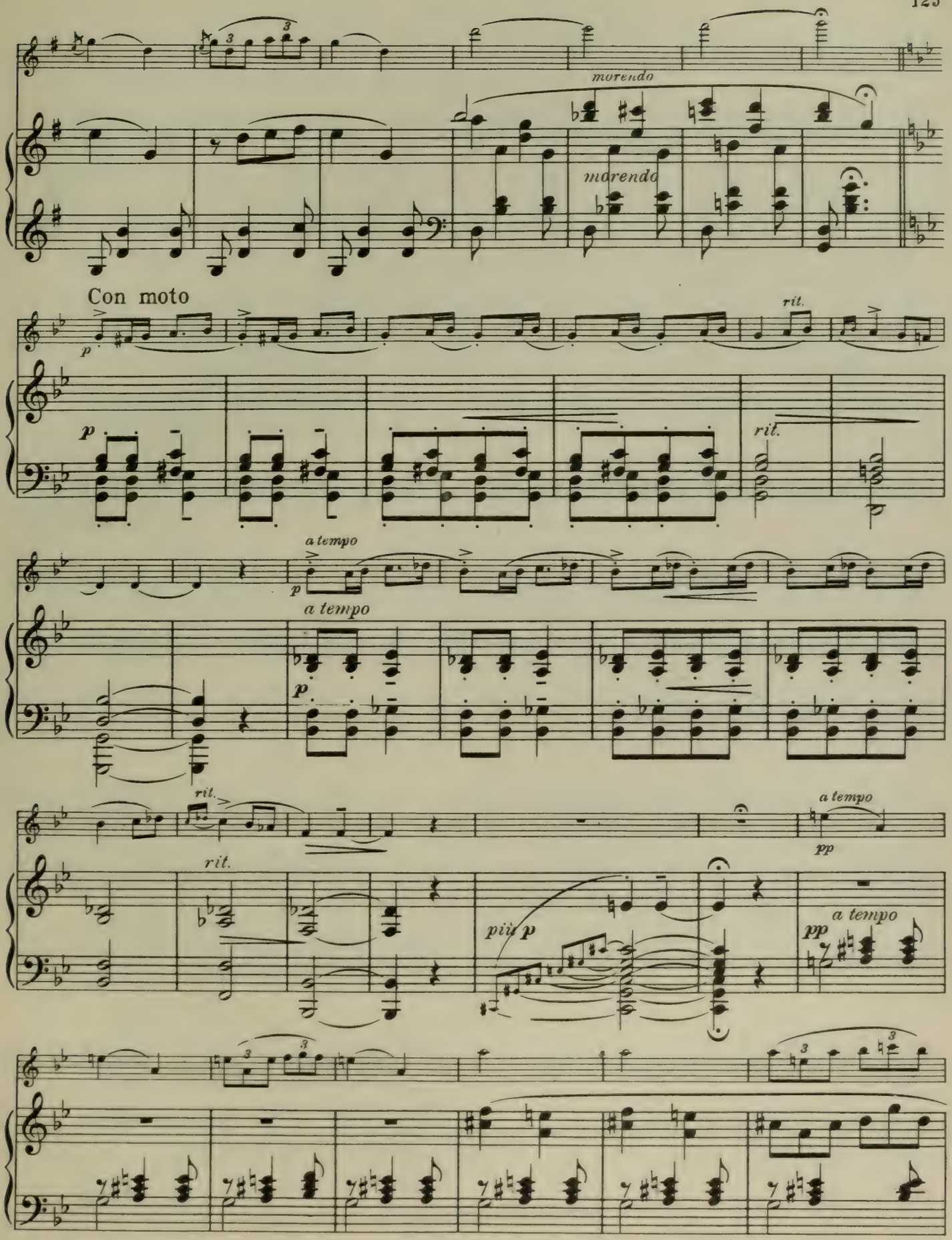
morendo
morendo
Con moto
p
rit.
p
rit.
a tempo
p
a tempo
p
rit.
a tempo
pp
rit.
più p
a tempo
pp

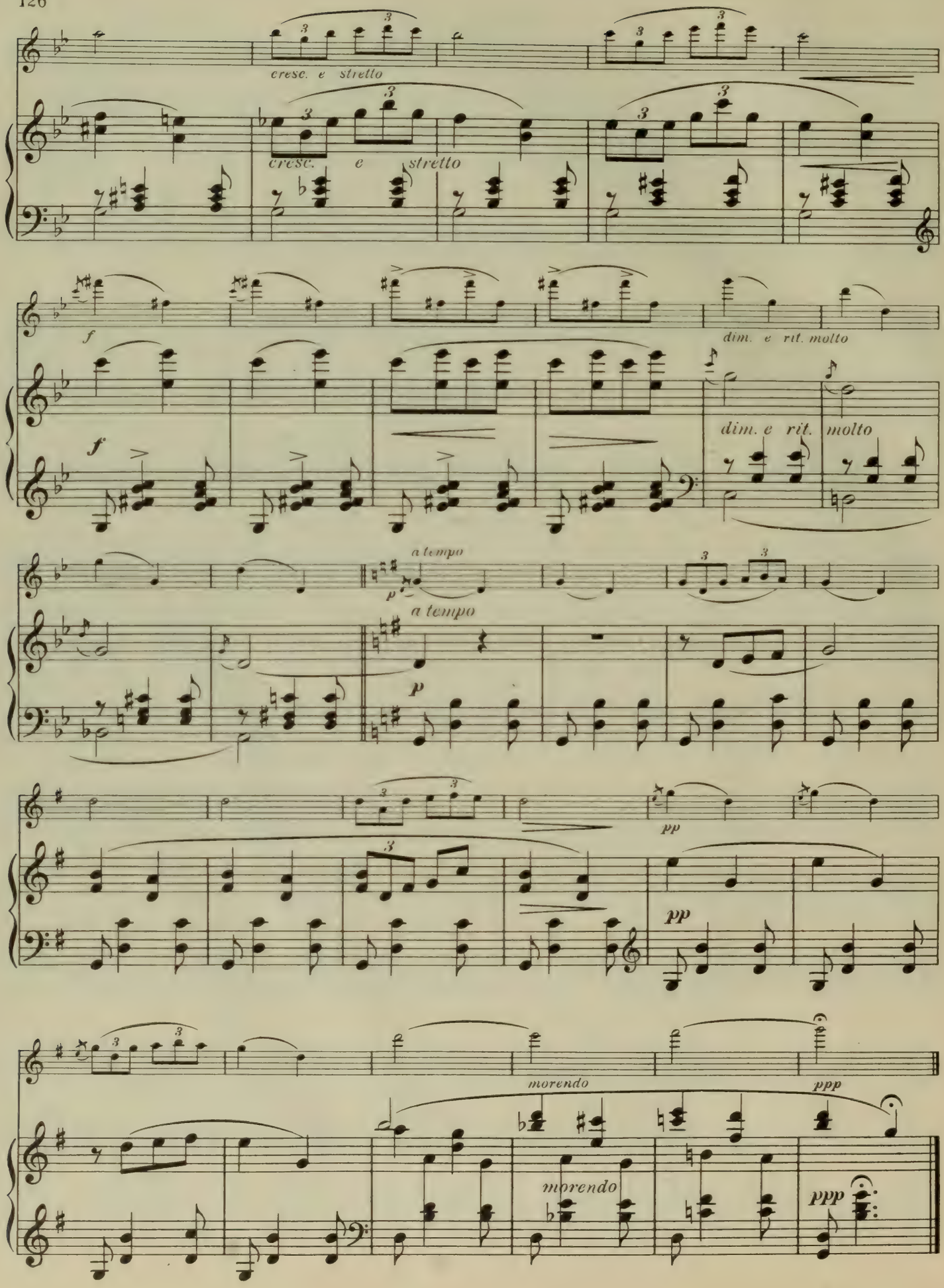
cresc. e stretto
cresc. e stretto
f
f
dim. e rit. molto
dim. e rit. molto
a tempo
p
a tempo
p
pp
pp
morendo
ppp
morendo
ppp

Chant Sans Paroles

(Song Without Words)

P. TSCHAIKOWSKY

Allegretto grazioso e cantabile

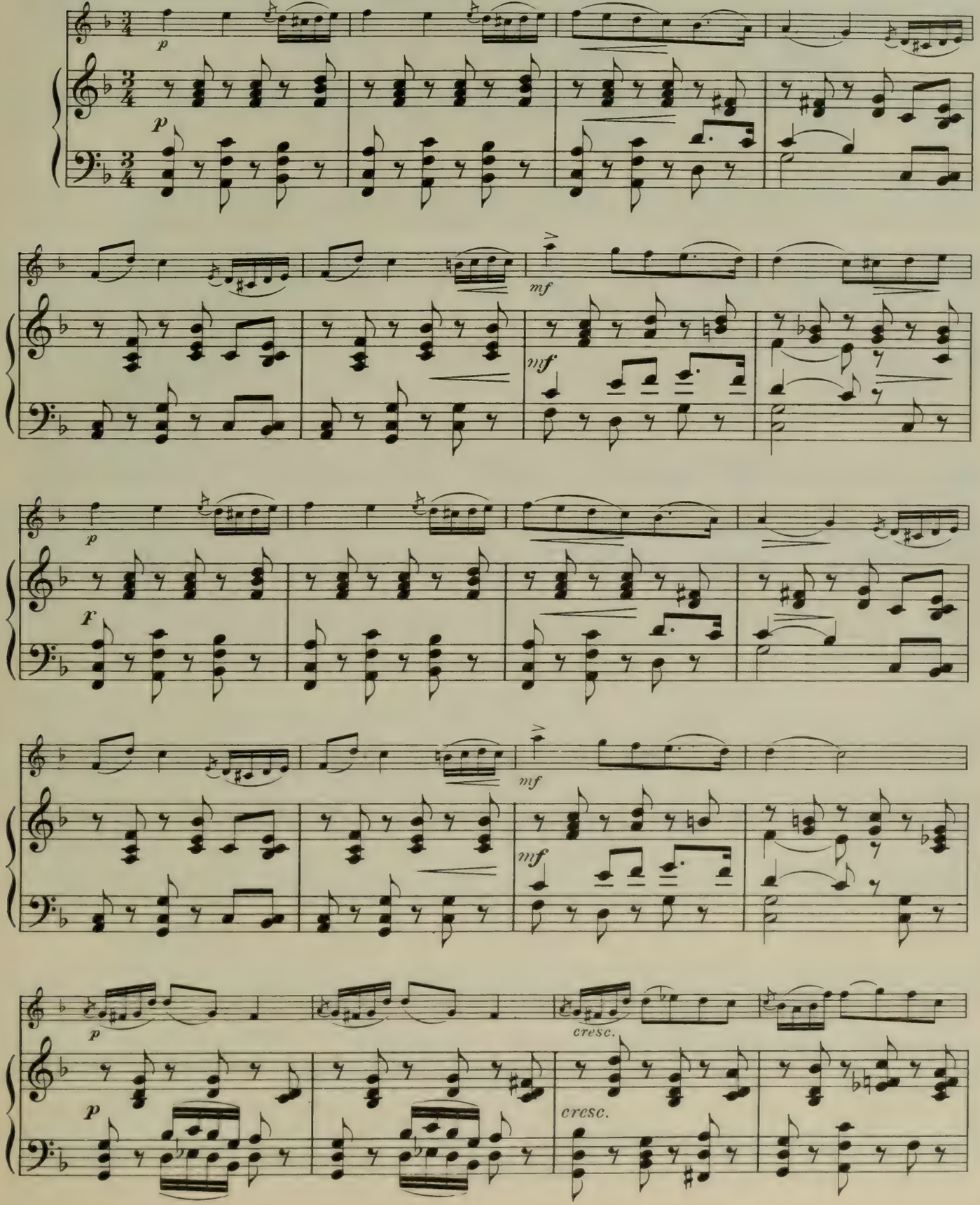

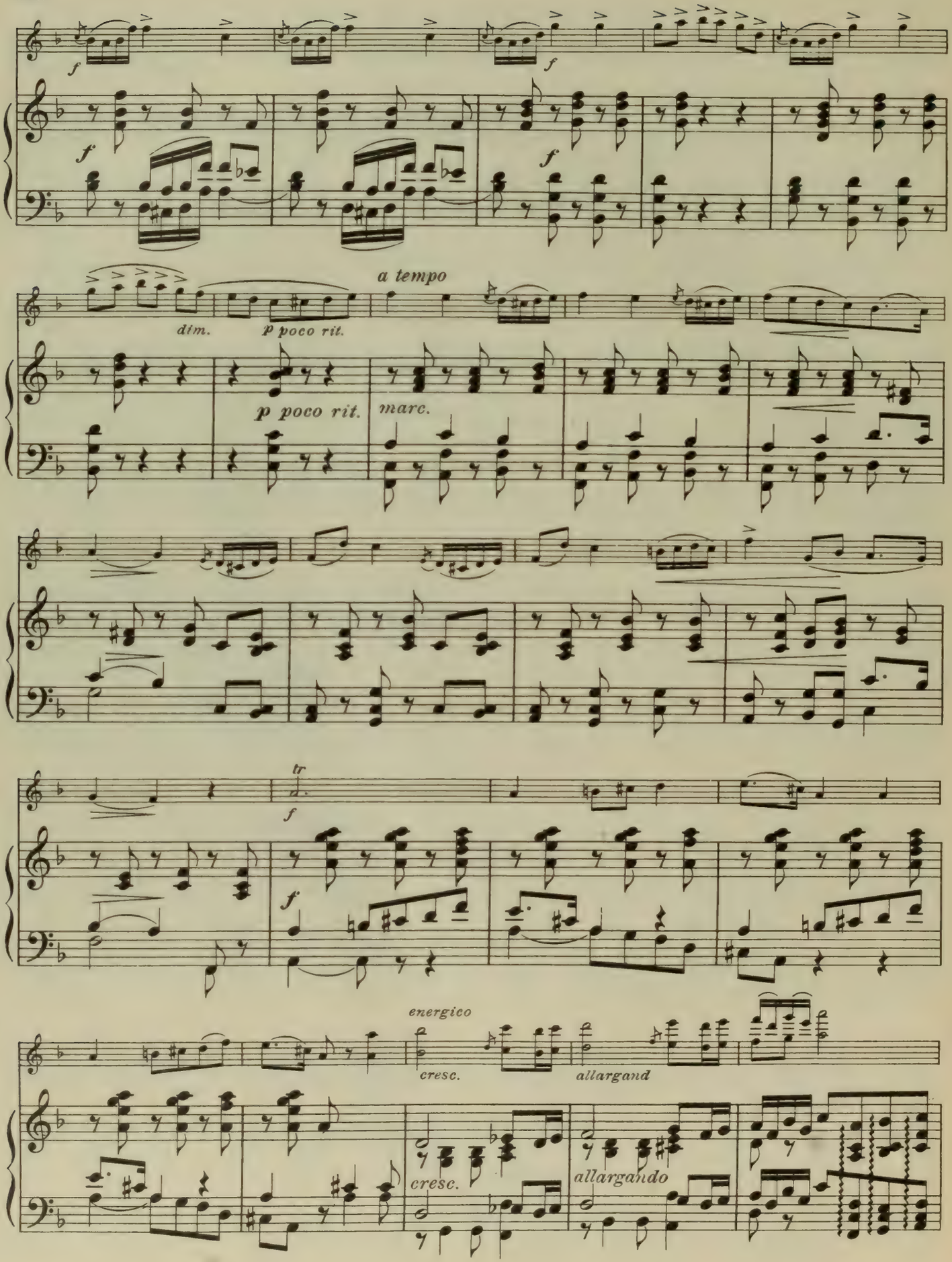
f
f
f
f
a tempo
dim.
p poco rit.
p poco rit.
marc.
tr
f
f
energico
cresc.
allargand
cresc.
allargando

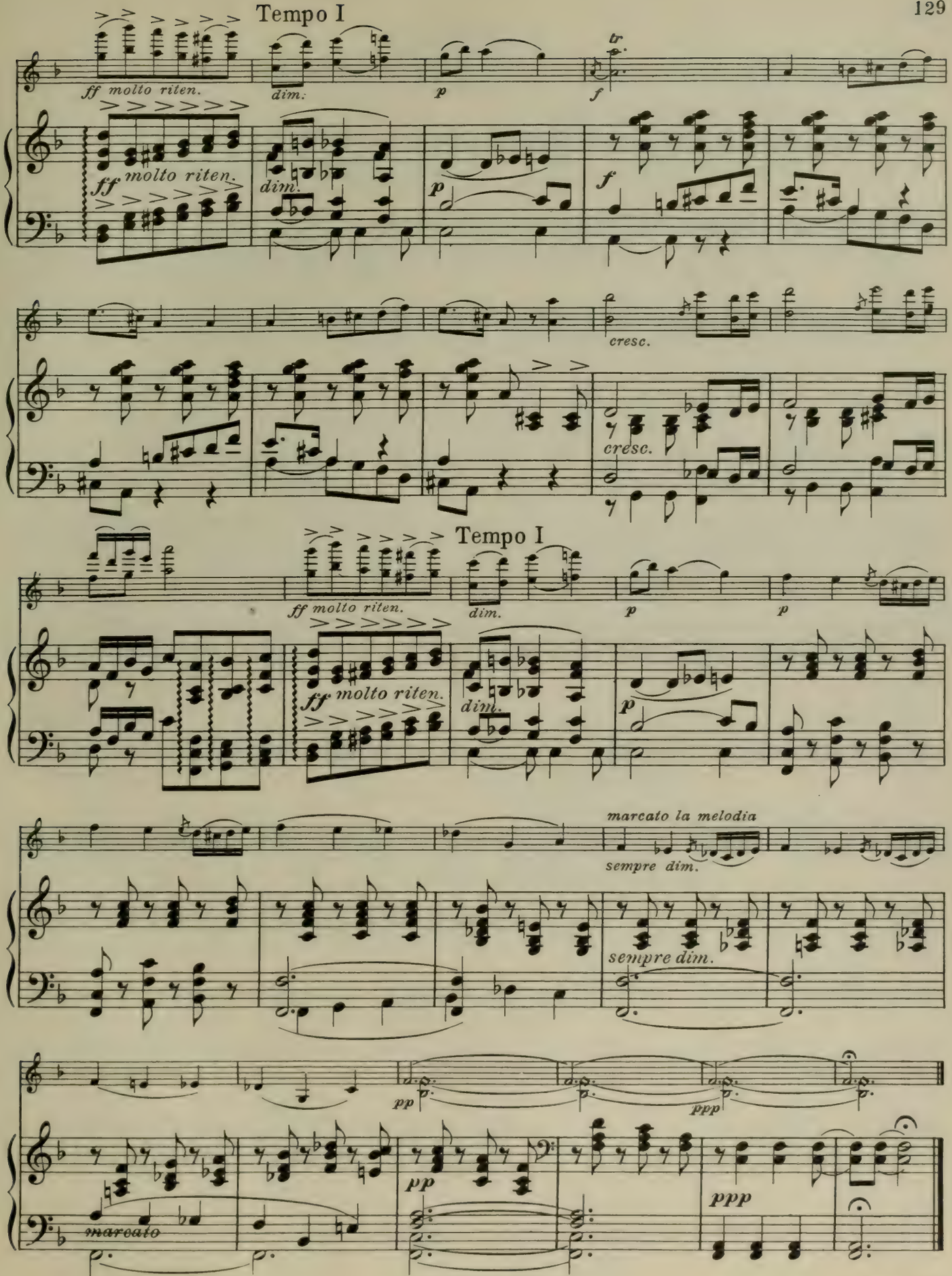
Tempo I
ff molto riten.
dim.
p
tr
f
ff molto riten.
dim.
p
f
cresc.
cresc.
Tempo I
ff molto riten.
dim.
p
p
ff molto riten.
dim.
p
marcato la melodia
sempre dim.
sempre dim.
pp
ppp
pp
ppp
marcato

Cavatina

JOACHIM RAFF

Larghetto, quasi Andantino

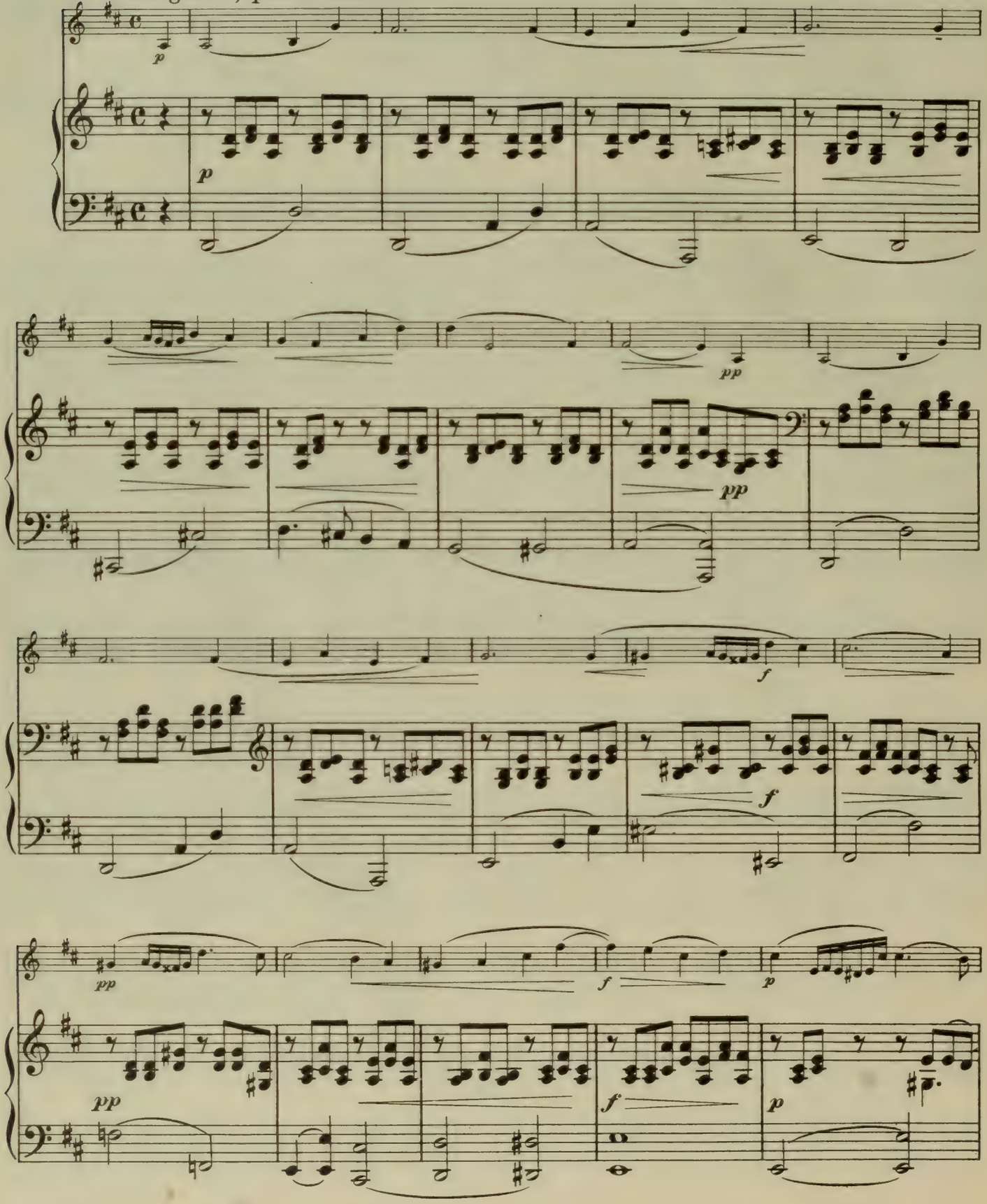

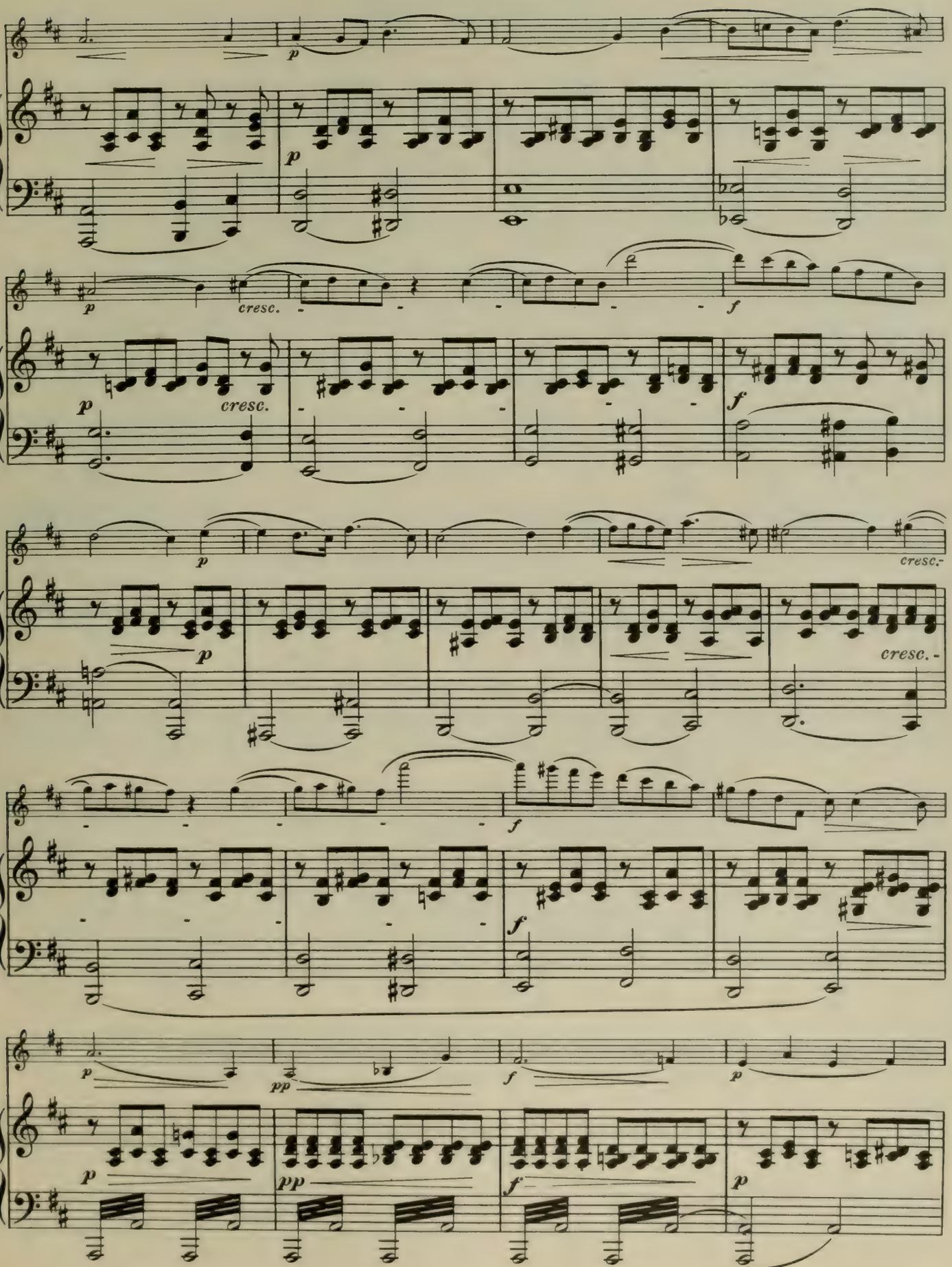
p
cresc.
f
cresc.-
pp

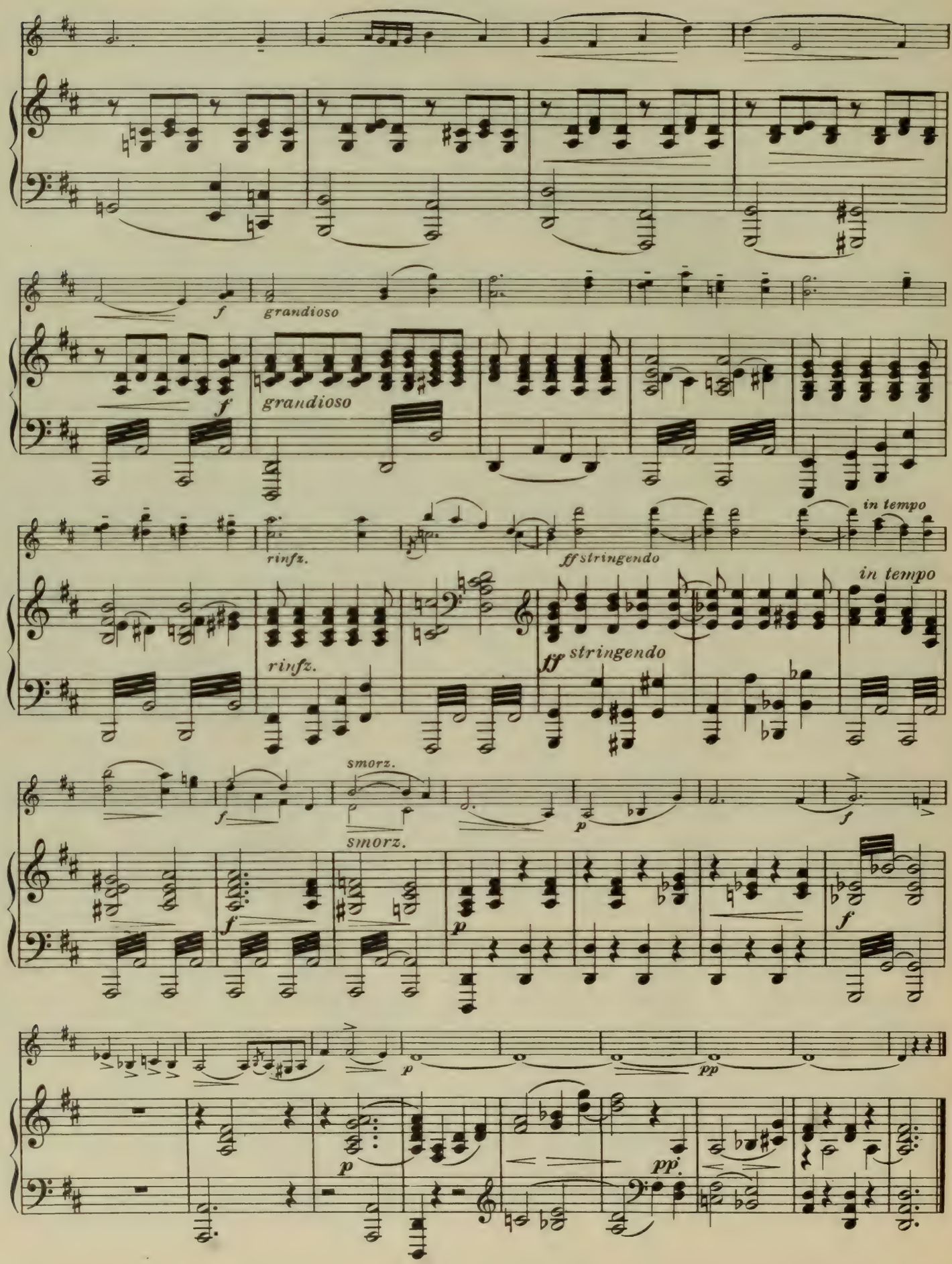
f
grandioso
f
grandioso
rinfz.
ff stringendo
in tempo
rinfz.
ff stringendo
in tempo
smorz.
f
smorz.
p
f
f
p
f
p
pp
p
pp.

Salut d'Amour

(Love's Greeting)

EDWARD ELGAR

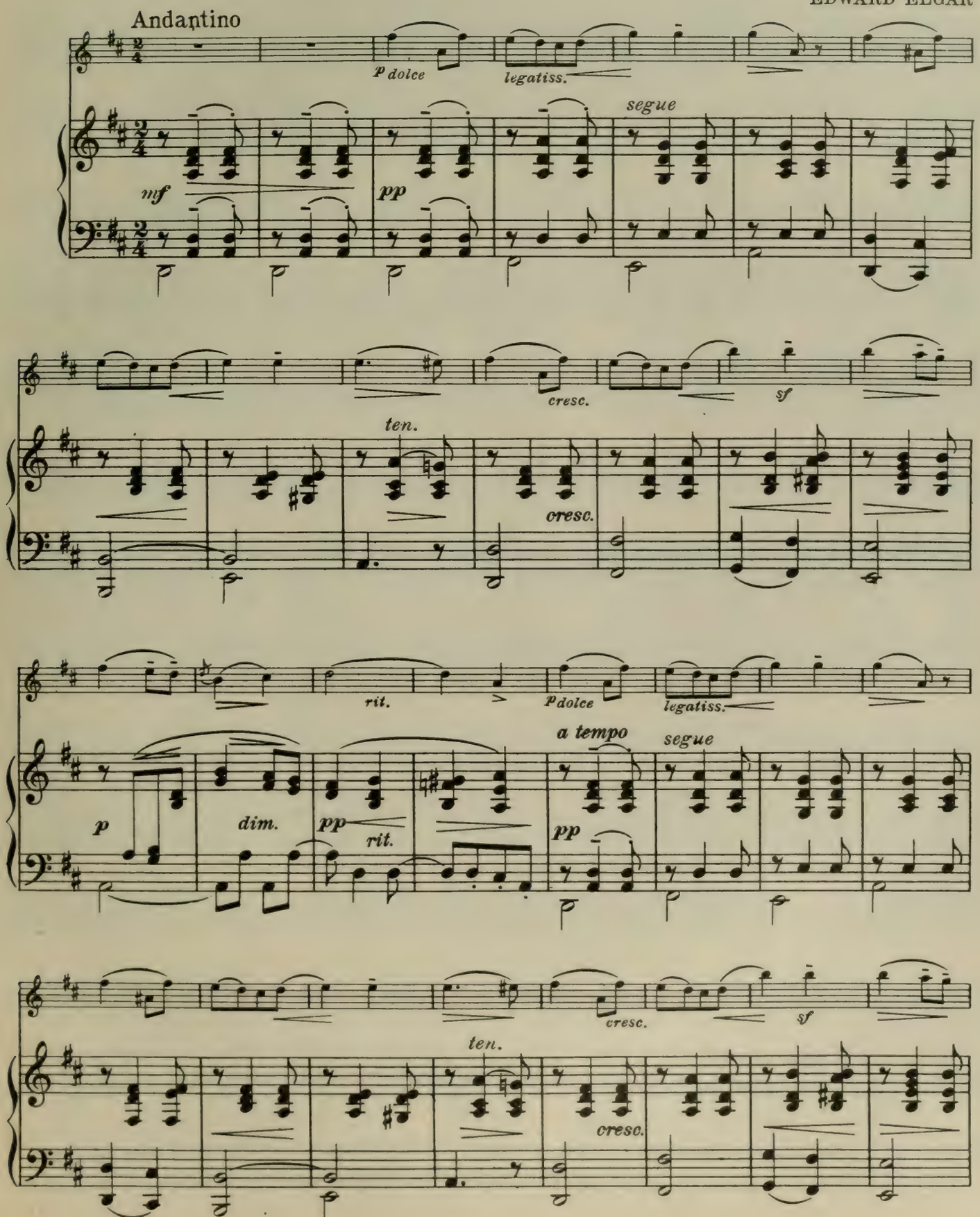

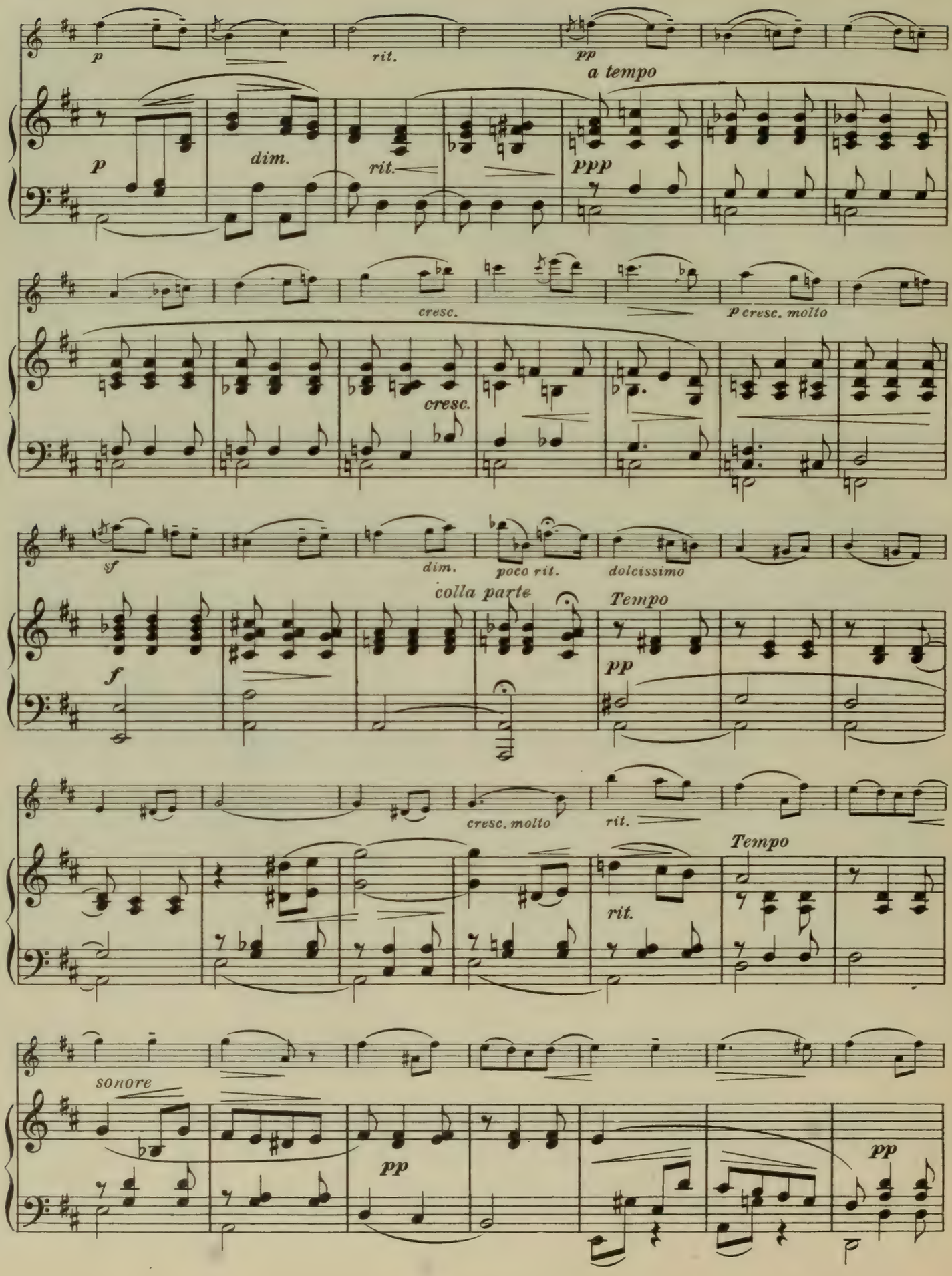
p
rit.
pp
a tempo
p
dim.
rit.
ppp
cresc.
p cresc. molto
cresc.
sf
dim.
poco rit.
dolcissimo
colla parte
Tempo
f
pp
cresc. molto
rit.
Tempo
rit.
sonore
pp
pp

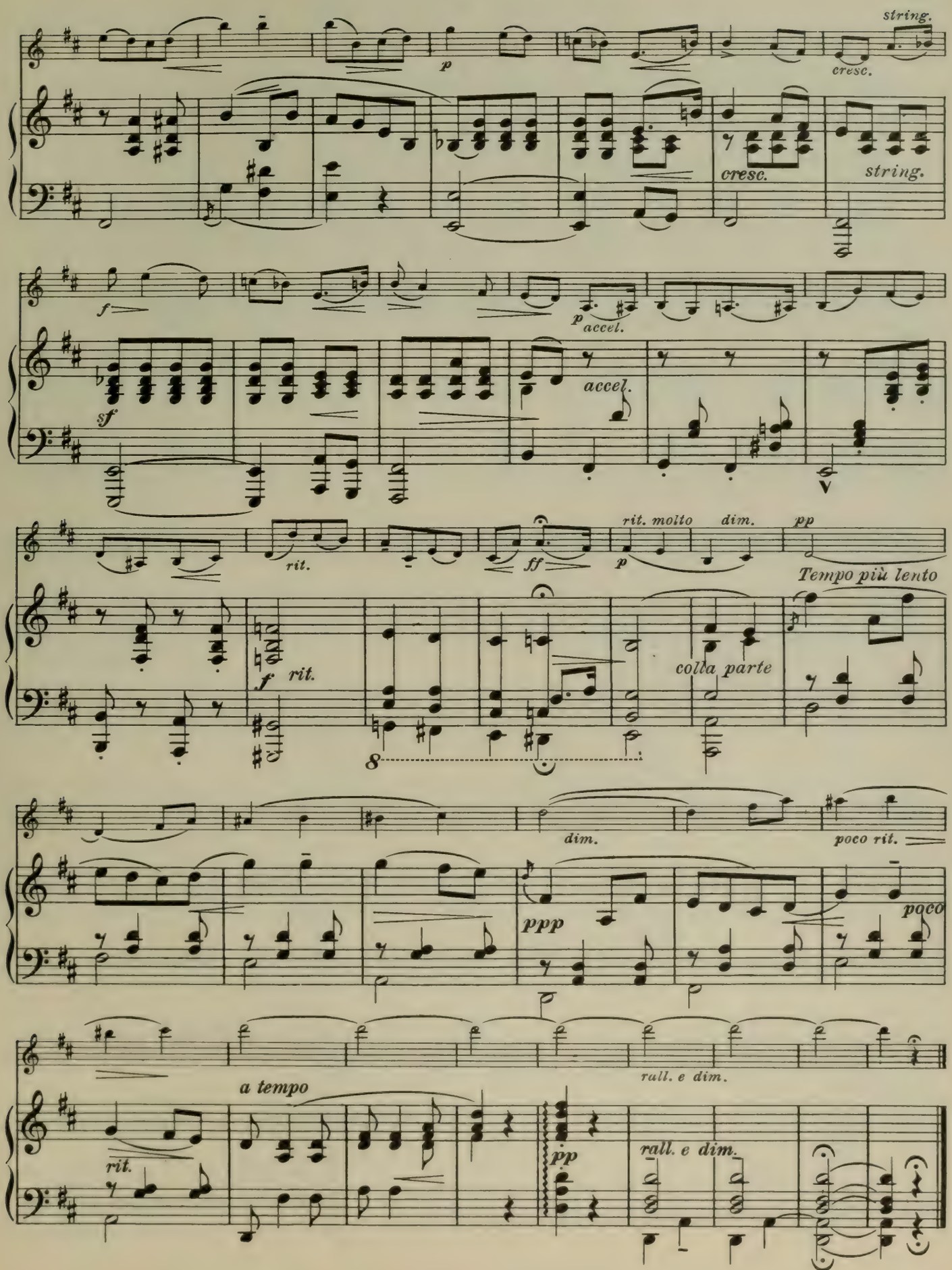
string.
cresc.
p
cresc.
string.
f
p
accel.
sf
accel.
rit.
ff
rit. molto
dim.
pp
Tempo più lento
f
rit.
colla parte
8
dim.
poco rit.
ppp
poco
rall. e dim.
a tempo
rit.
pp
rall. e dim.

Minuet L'Antique

I. J. PADEREWSKI

Allegretto

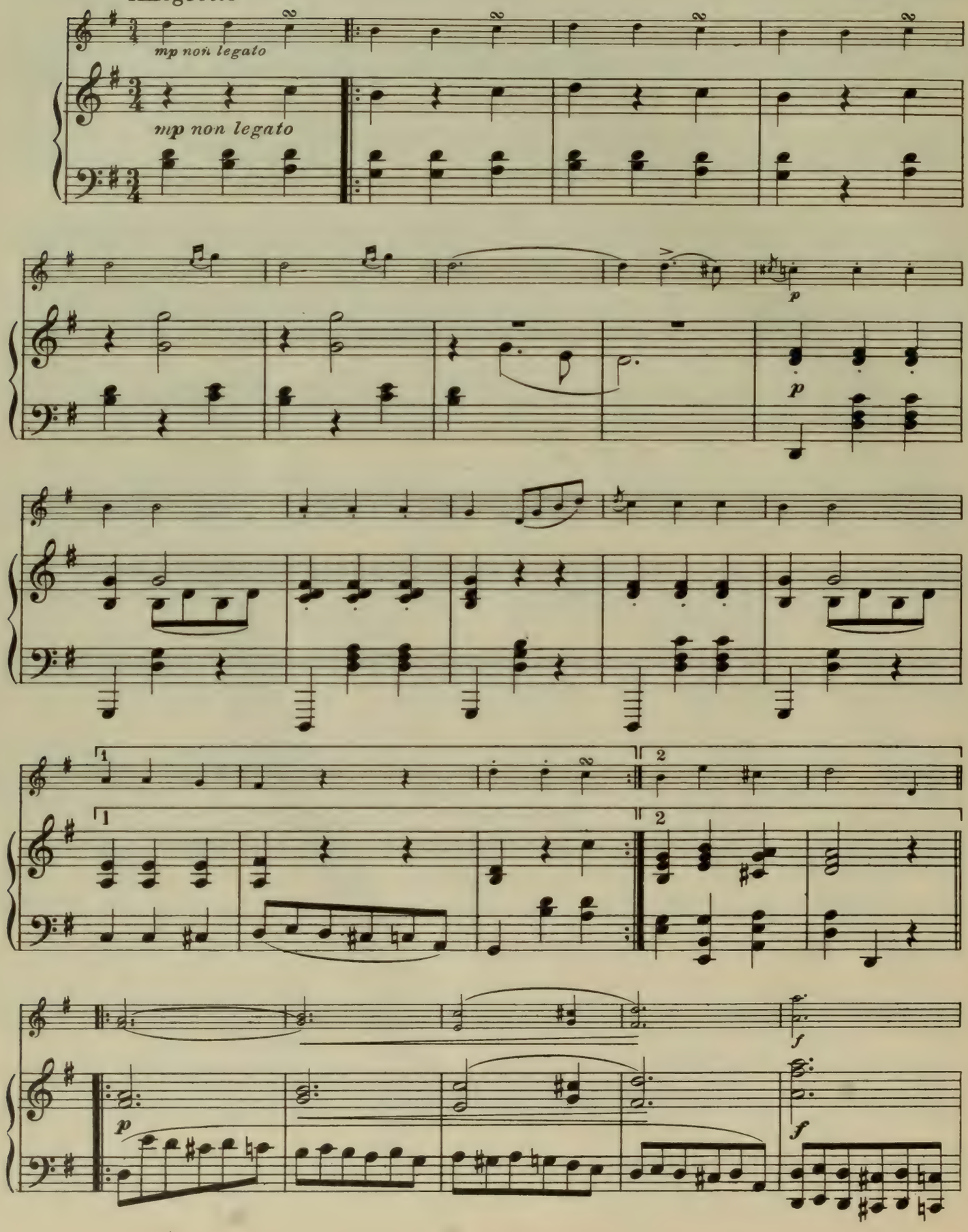

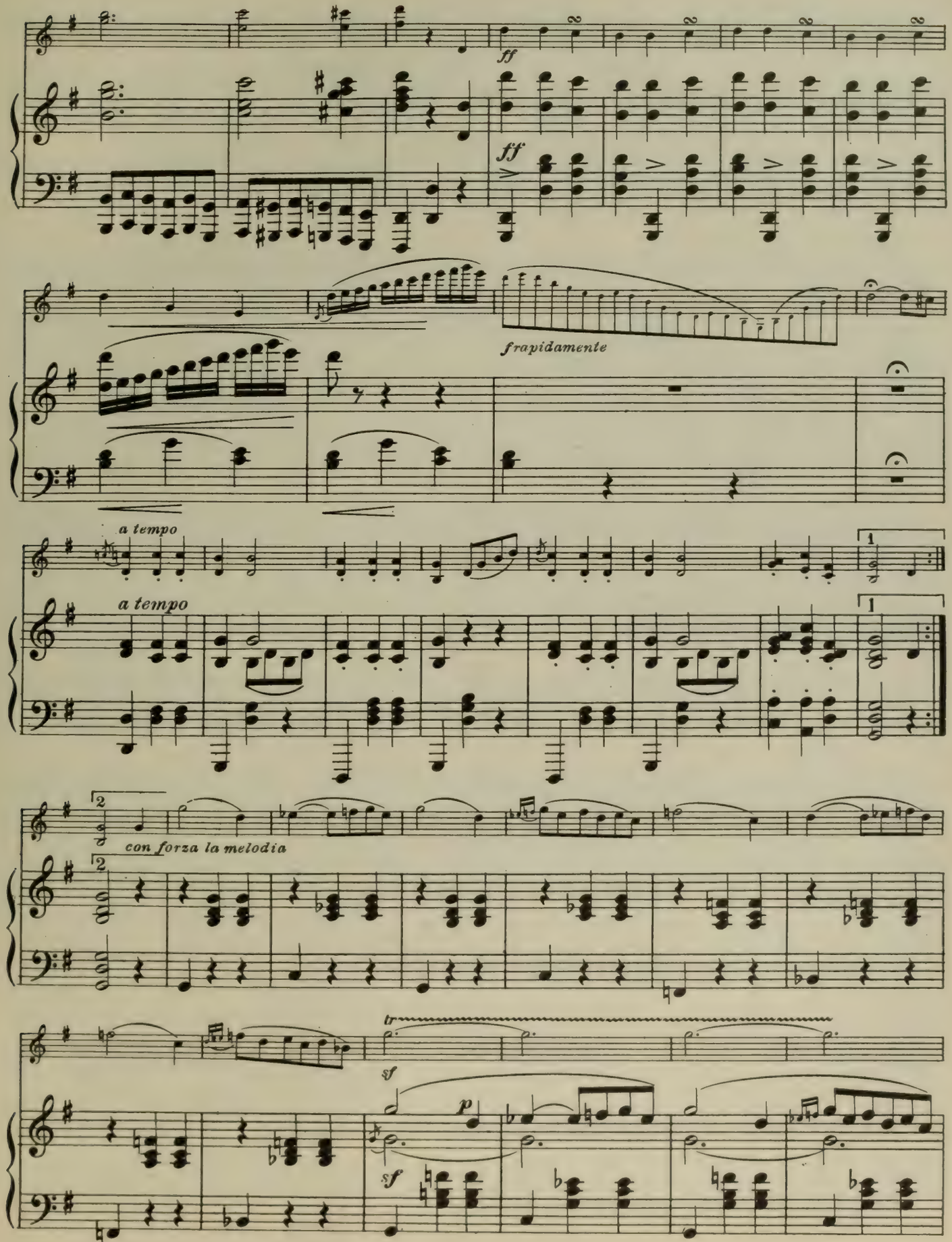
ff
ff
frapidamente
a tempo
a tempo
con forza la melodia
tr
sf
p
sf

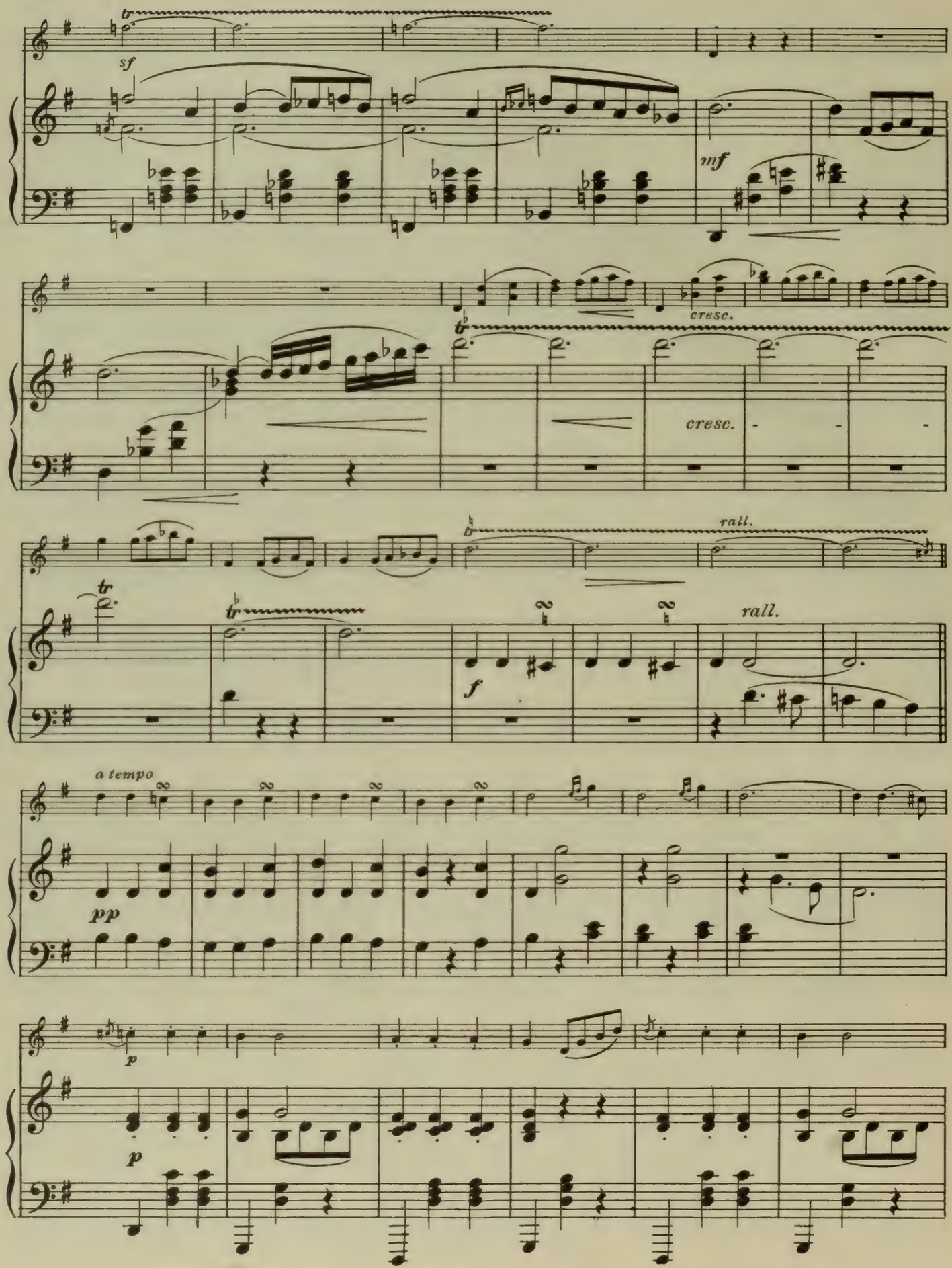
tr
sf
mf
cresc.
tr
cresc.
rall.
tr
tr
f
rall.
a tempo
pp
p
p

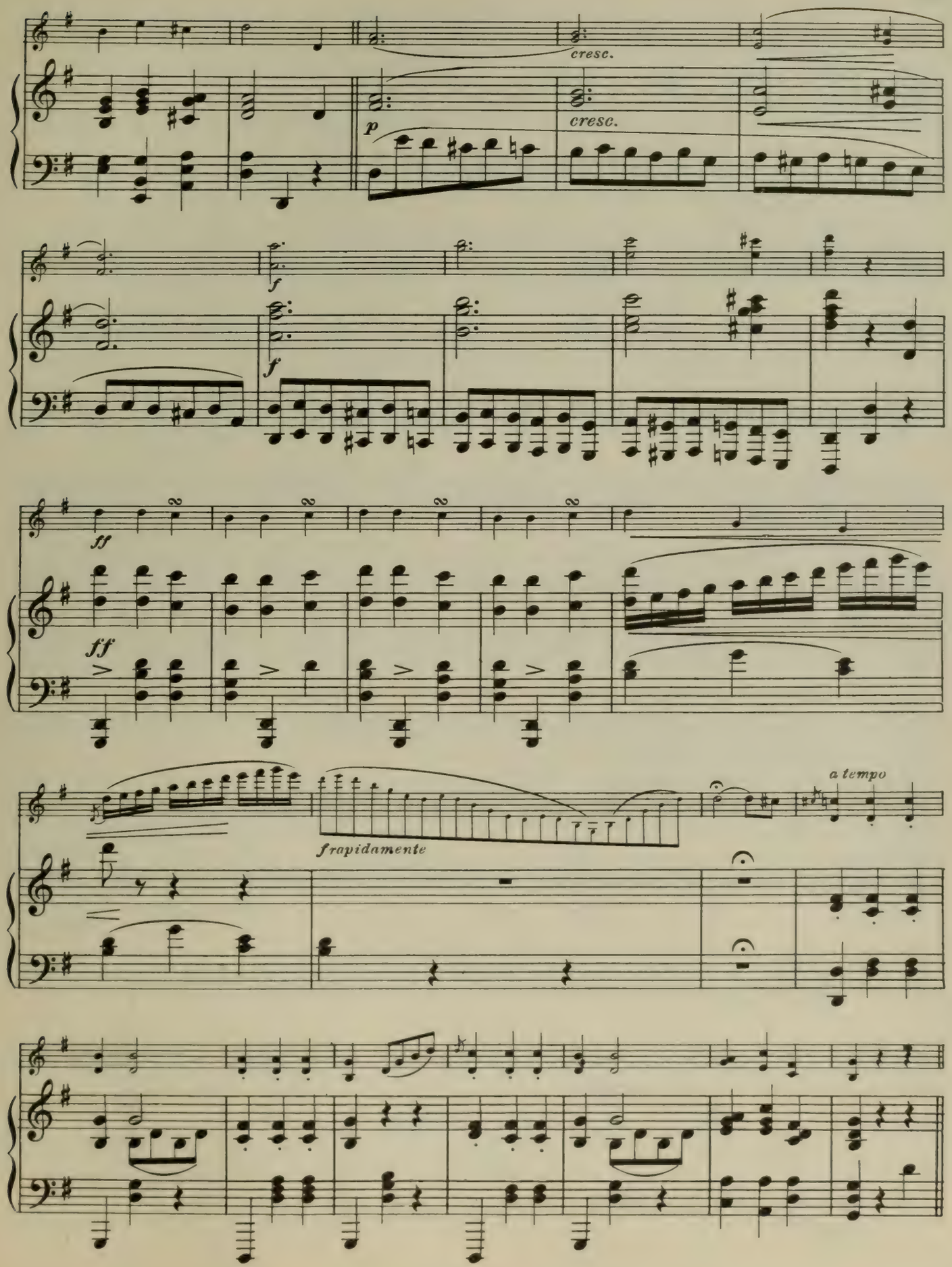
cresc.
p
cresc.
f
f
ff
ff
frapidamente
a tempo

CODA
Vivo

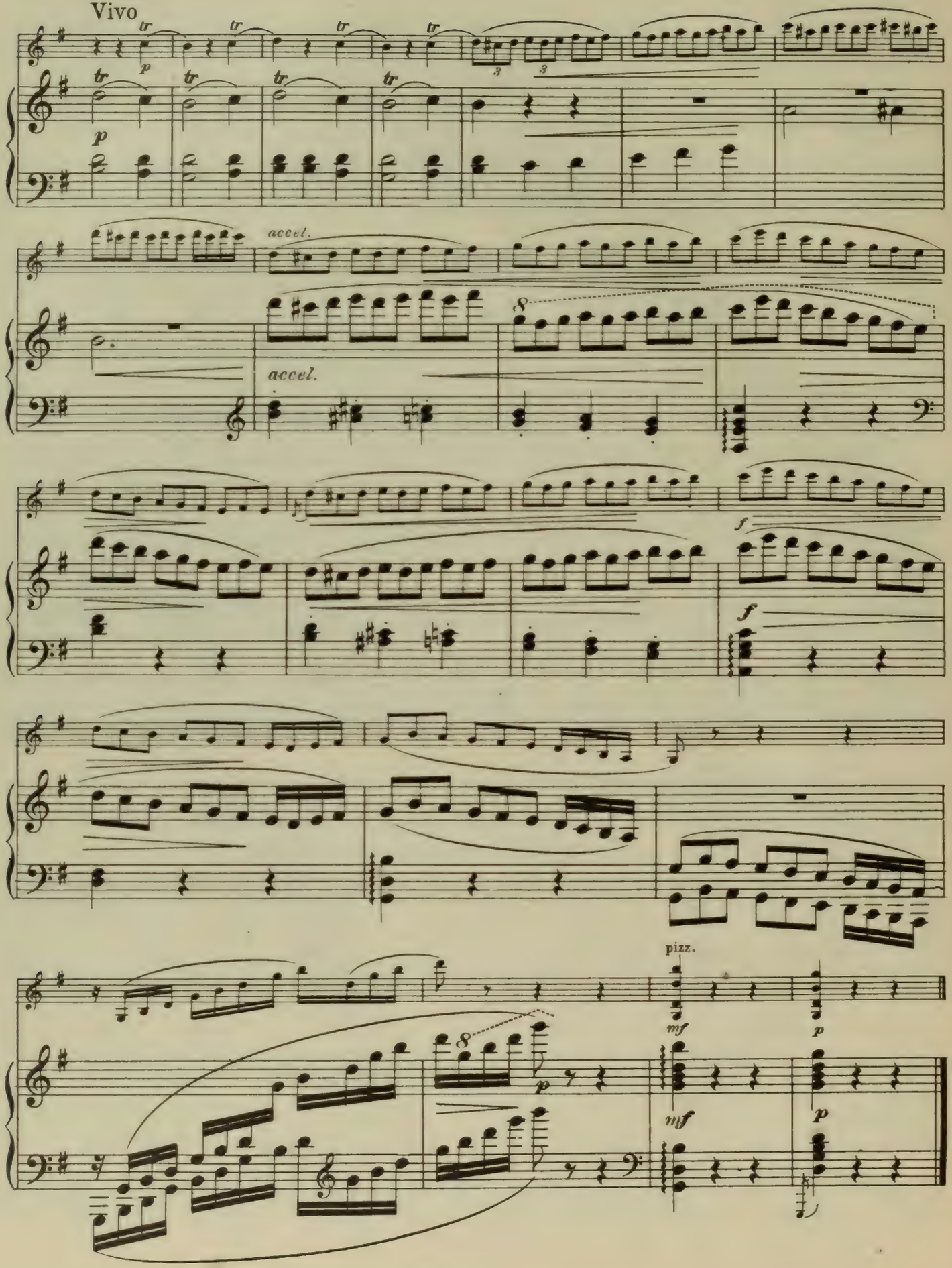

Polish Dance

X. SCHARWENKA. Op. 3, No 1

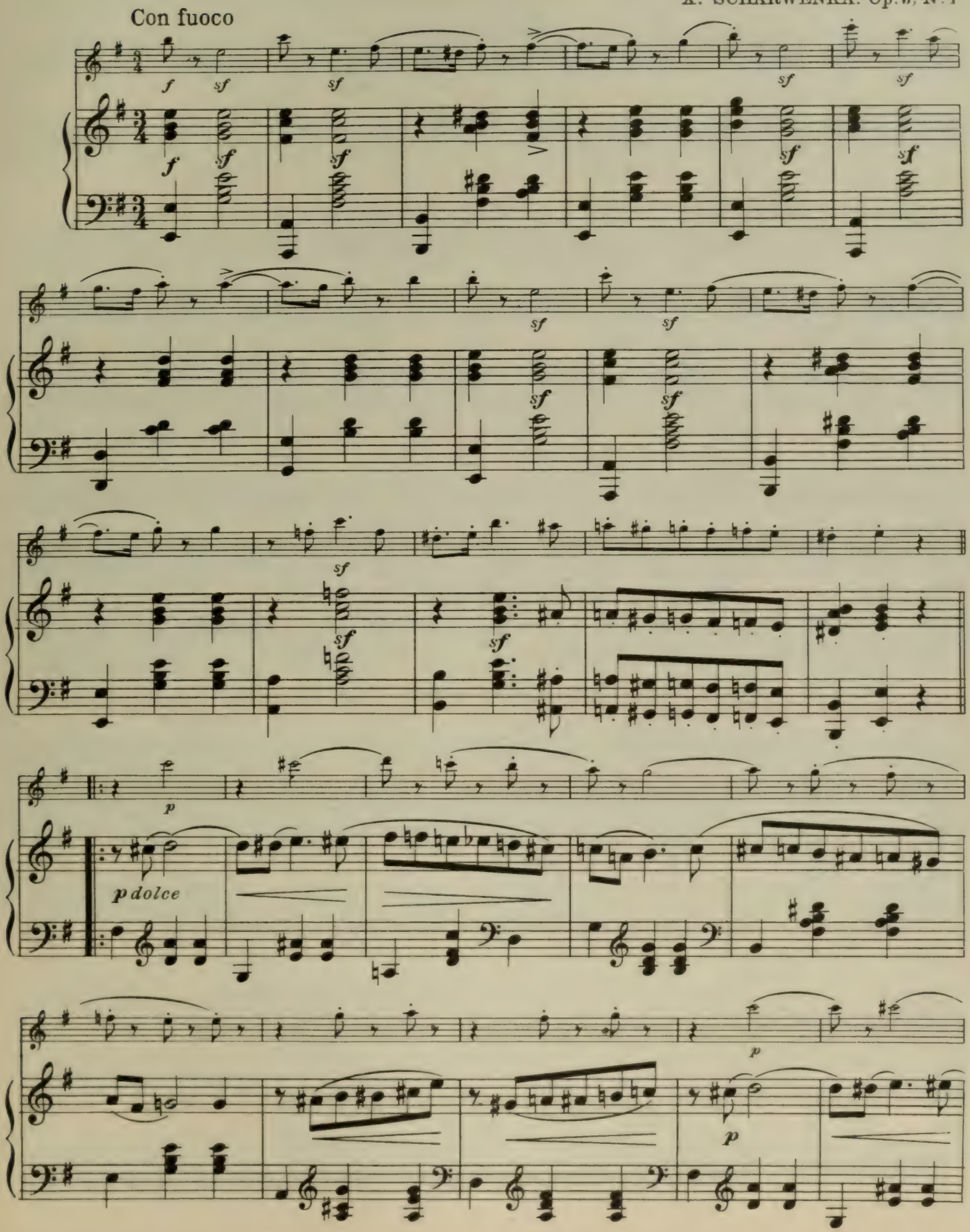

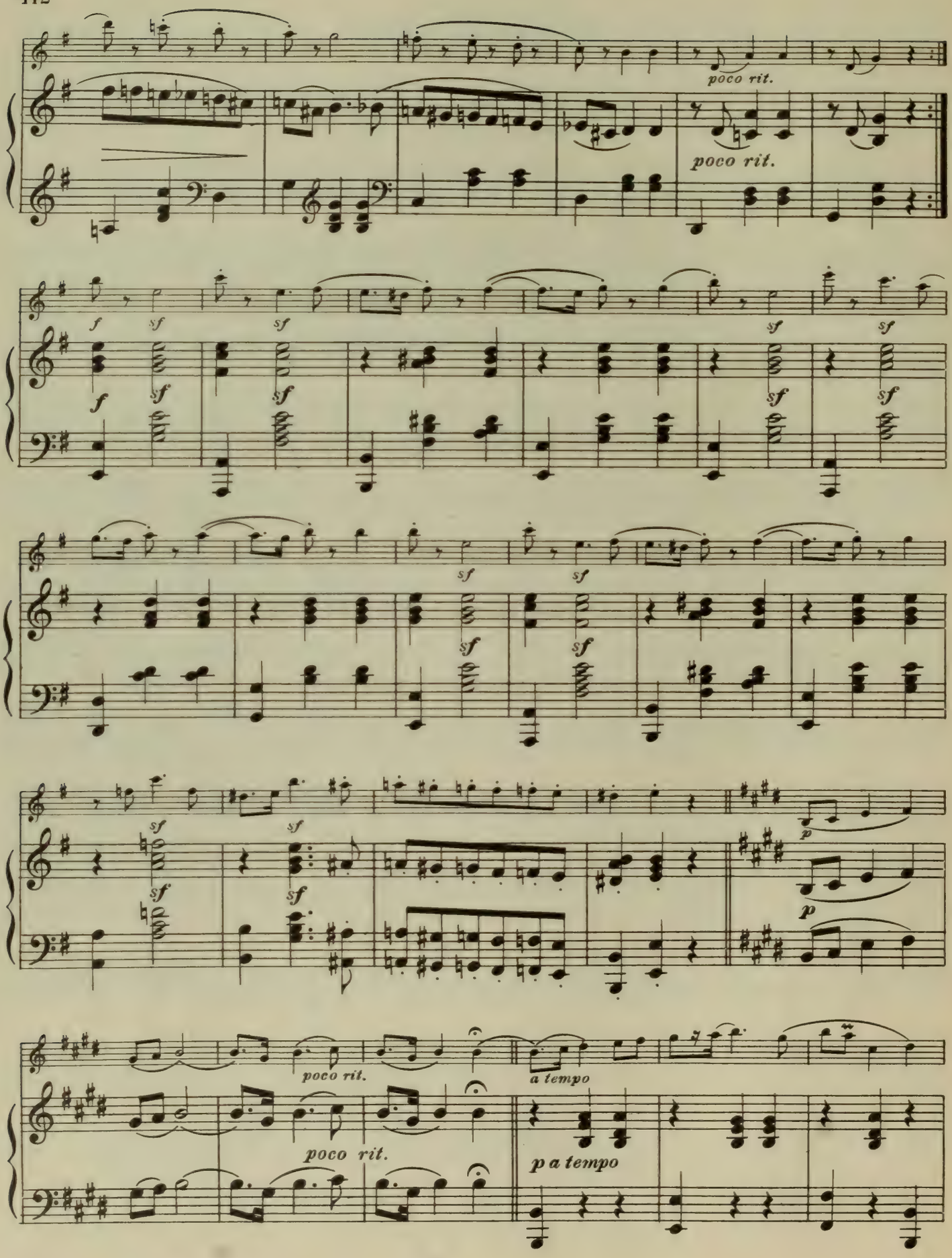
poco rit.
poco rit.
f
sf
sf
sf
sf
sf
sf
sf
sf
sf
sf
sf
sf
sf
sf
sf
p
p
poco rit.
poco rit.
a tempo
p a tempo

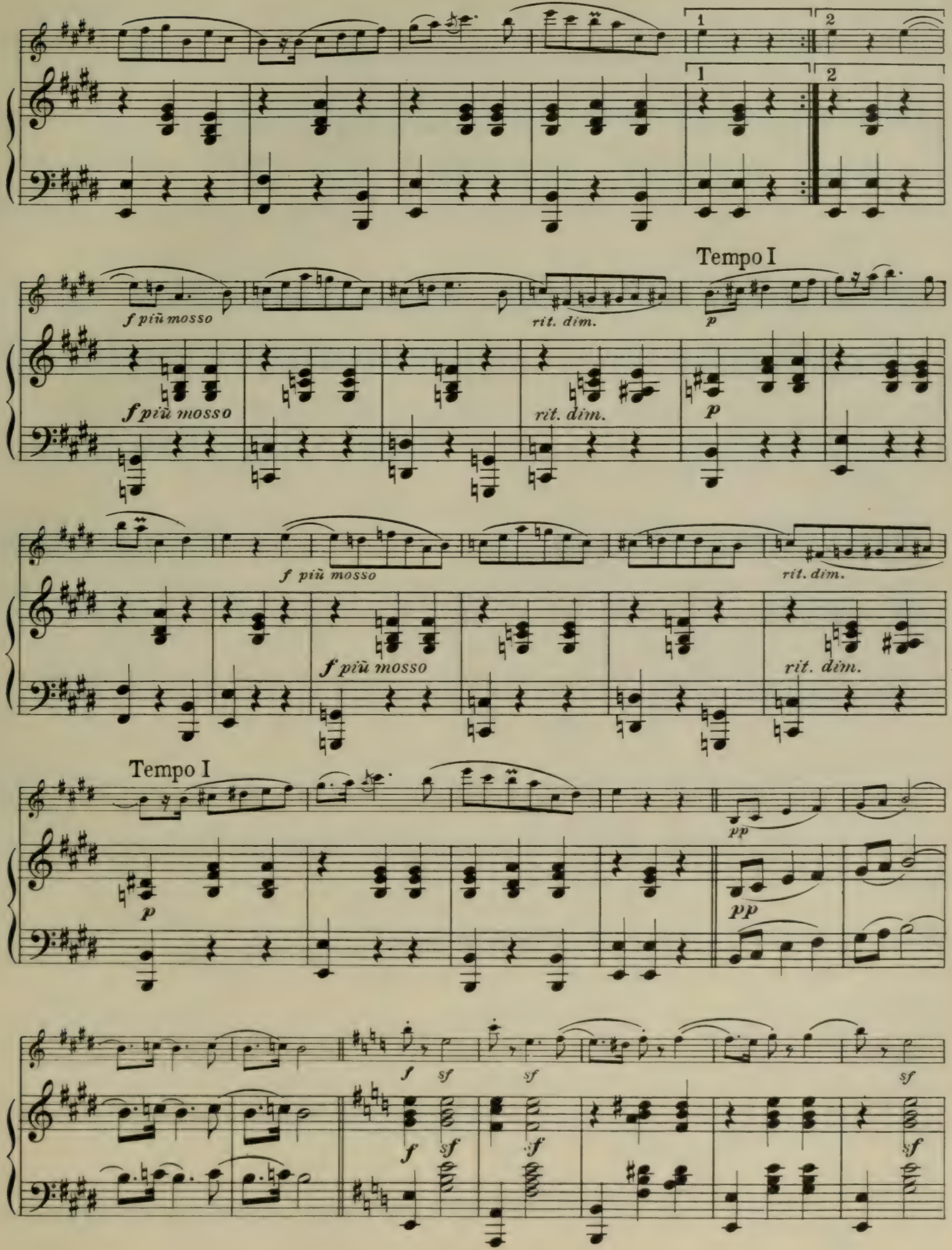
1
2
1
2
Tempo I
f più mosso
rit. dim.
p
f più mosso
rit. dim.
p
f più mosso
rit. dim.
f più mosso
rit. dim.
Tempo I
pp
p
pp
f
sf
sf
sf
f
sf
f
sf
sf

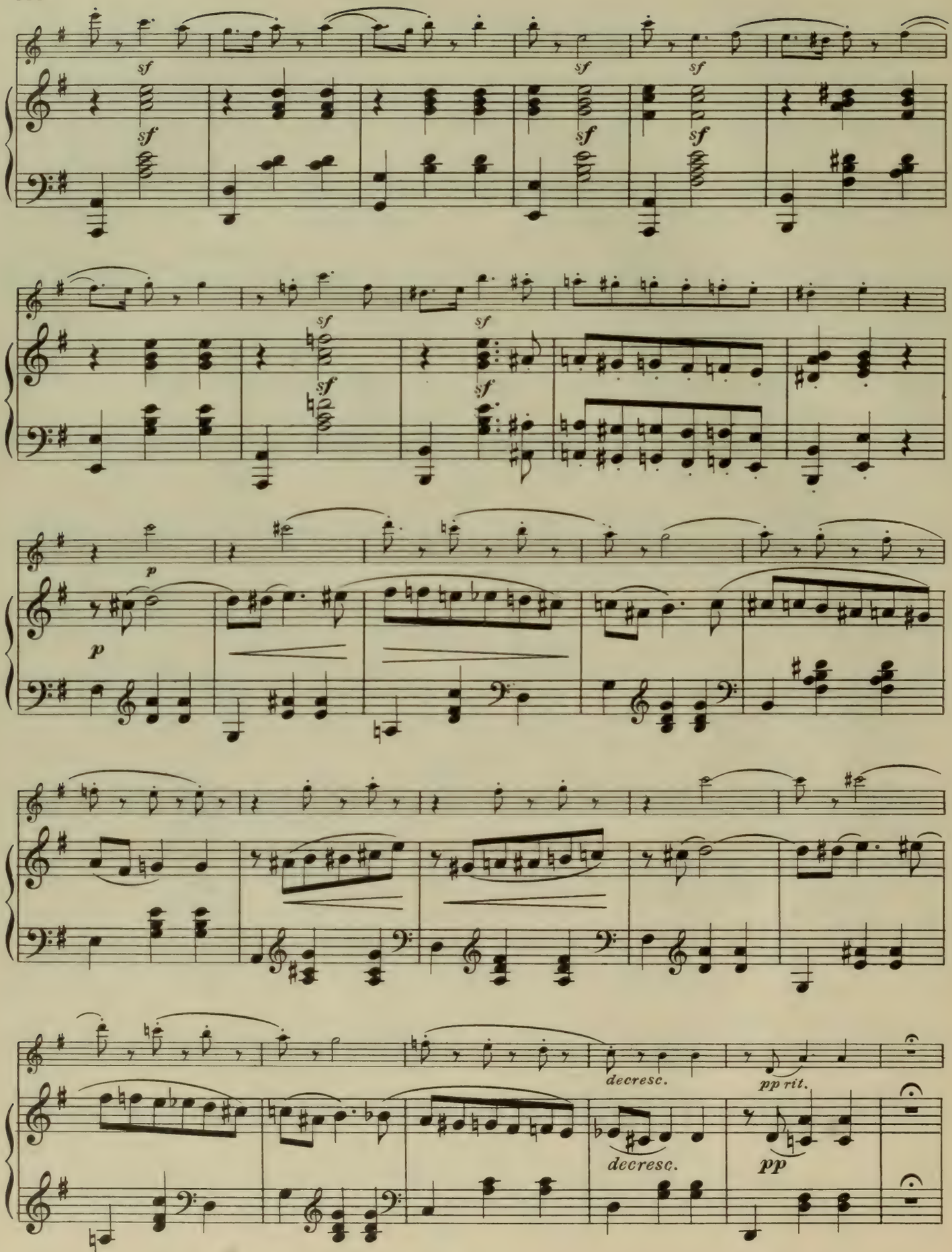
sf
p
decresc.
pp rit.
decresc.
pp

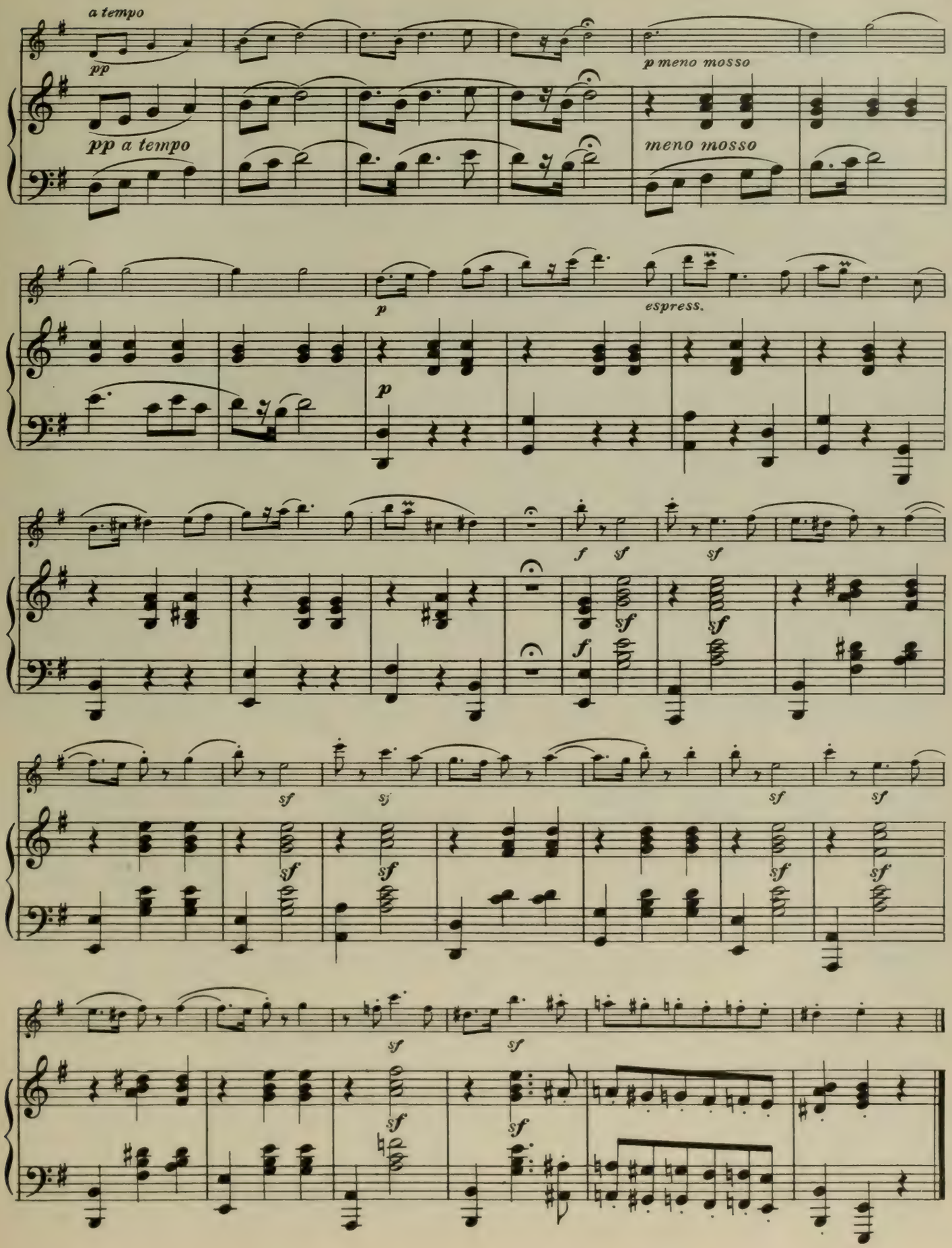
a tempo
pp
pp a tempo
p meno mosso
meno mosso
p
espress.
p
f
sf
sf
sf
sf
sf
sf
sf
sf
sf
sf
sf
sf
sf
sf
sf
sf
sf
sf

Serenade

FRANZ DRDLA

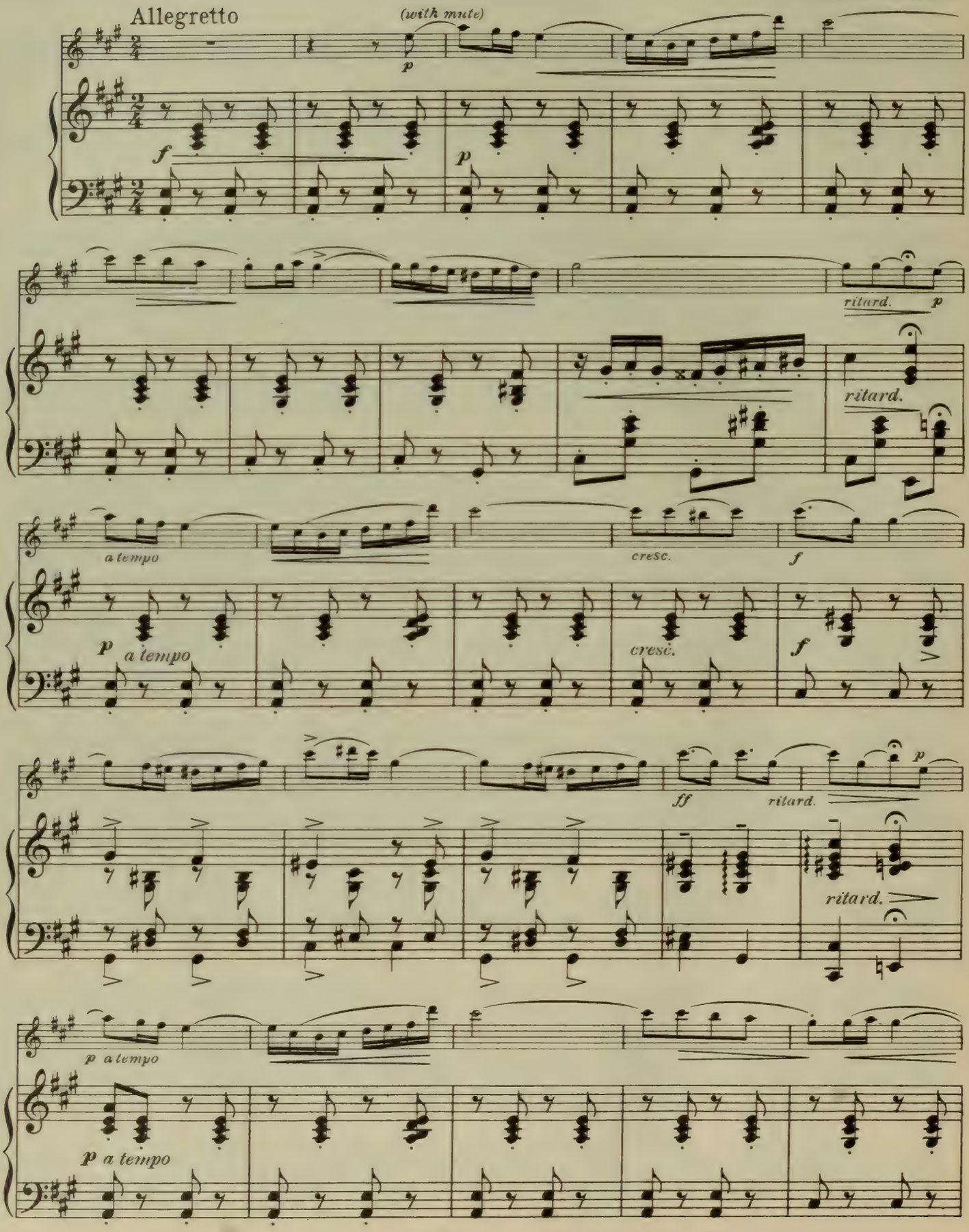

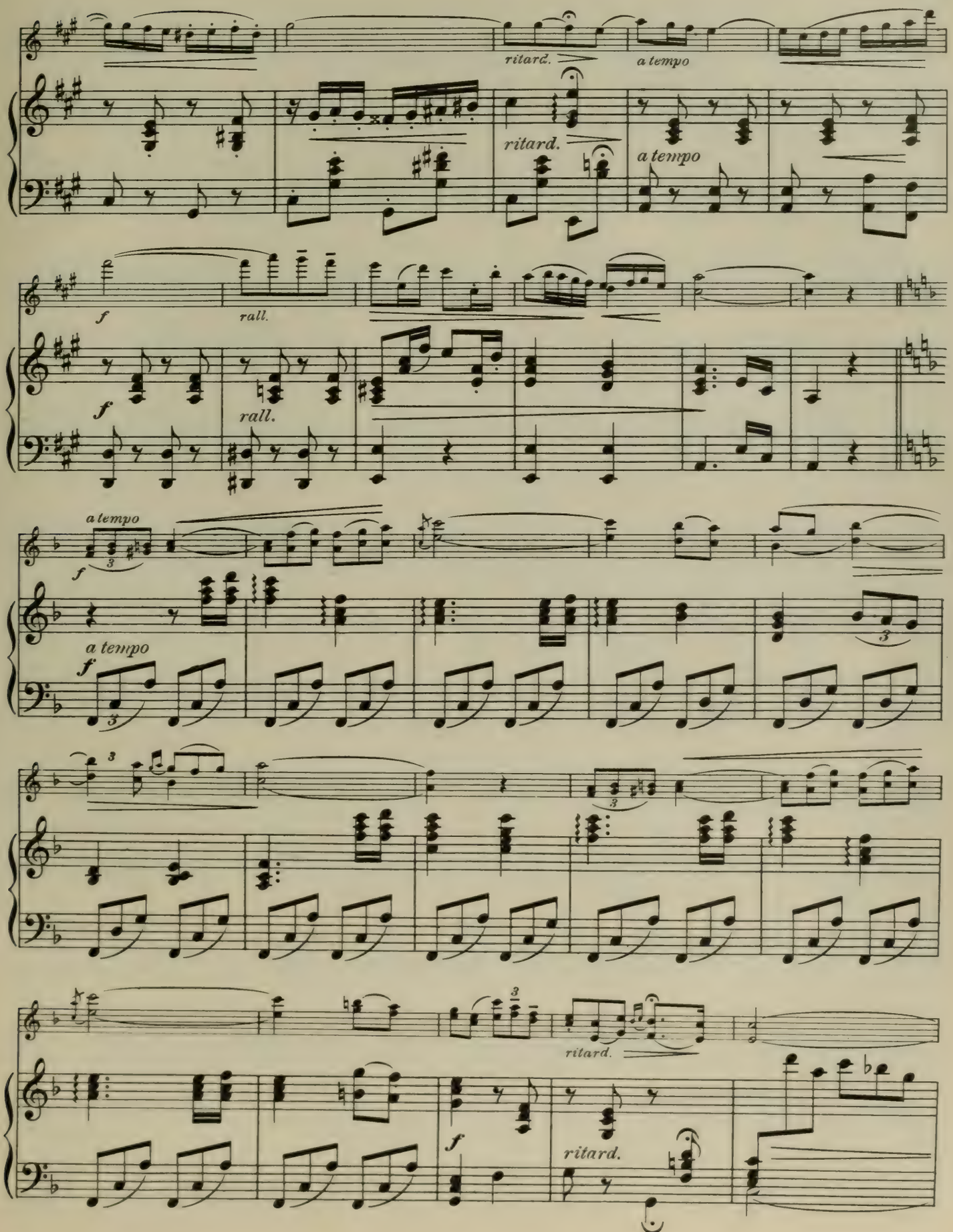
ritard.
a tempo
ritard.
a tempo
f
rall.
f
rall.
a tempo
f
a tempo
f
ritard.
f
ritard.

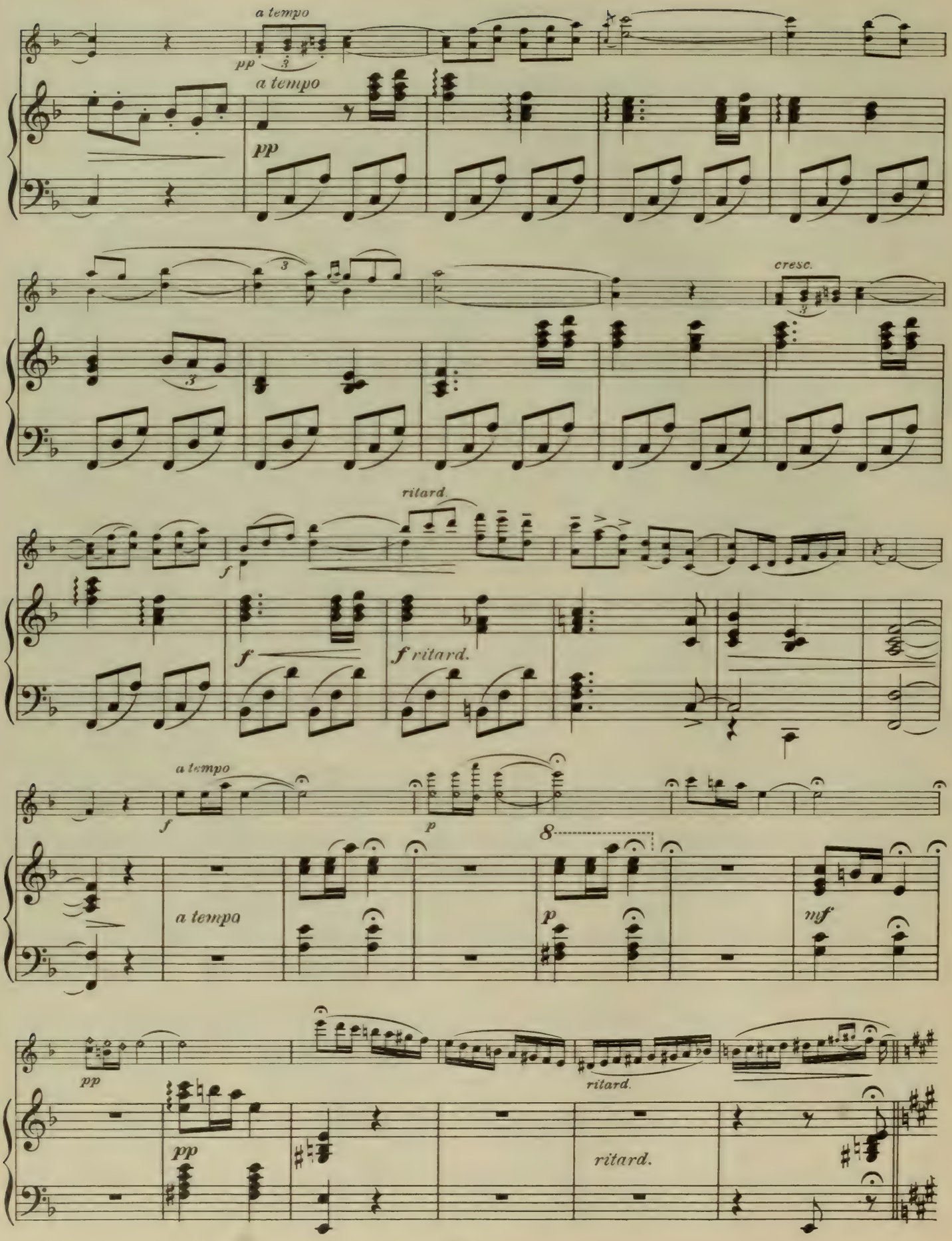
a tempo
pp
a tempo
pp
cresc.
ritard.
f
f
f ritard.
a tempo
f
p
8
a tempo
p
mf
pp
ritard.
pp
ritard.

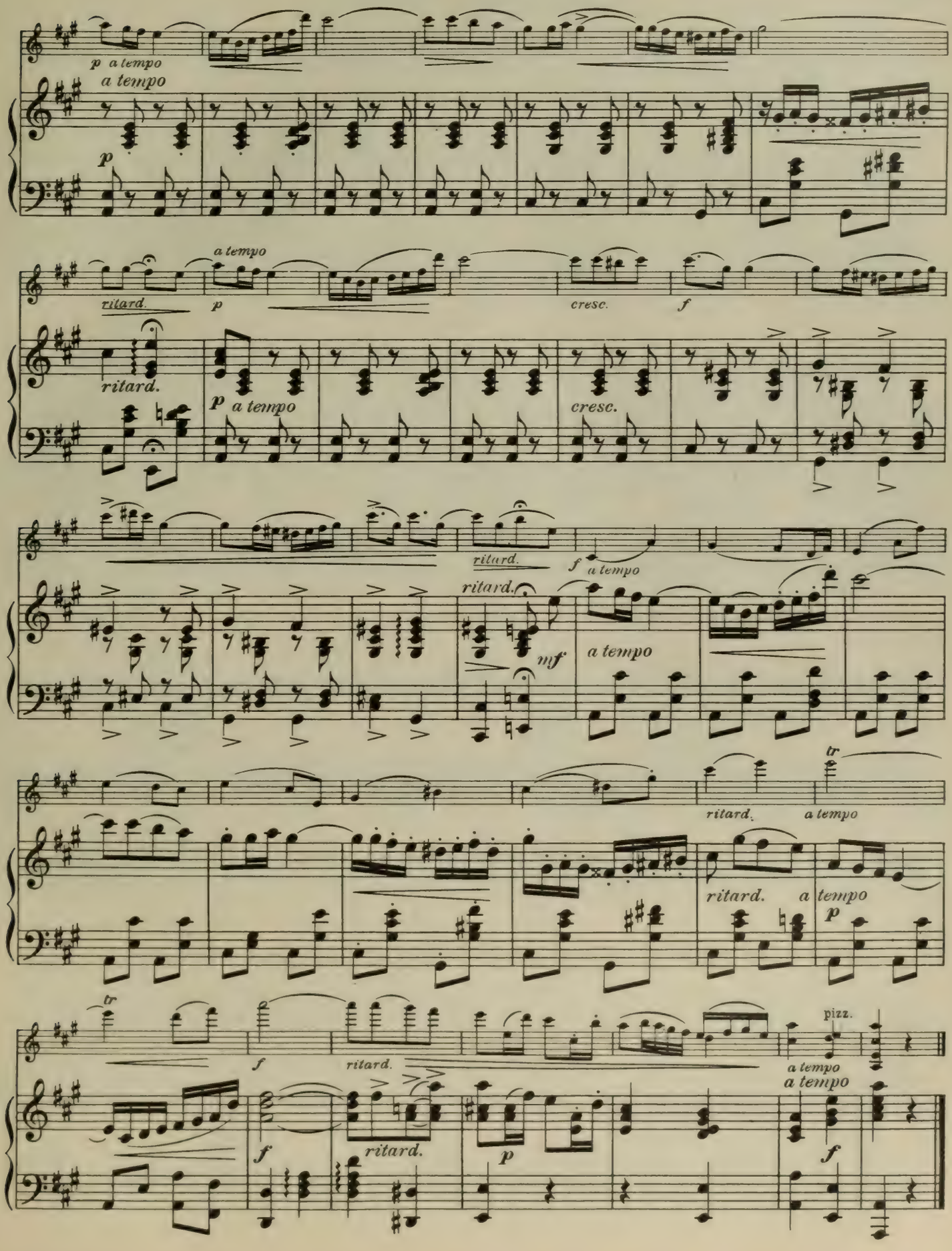
p a tempo
a tempo
p
ritard.
a tempo
p
cresc.
f
ritard.
p a tempo
cresc.
ritard.
f a tempo
ritard.
mf
a tempo
tr
ritard.
a tempo
ritard. a tempo
p
tr
f
ritard.
pizz.
a tempo
a tempo
f
ritard.
p
f

Traum der Sennerin

(The Alp-Maid's Dream)

A LABITZKY

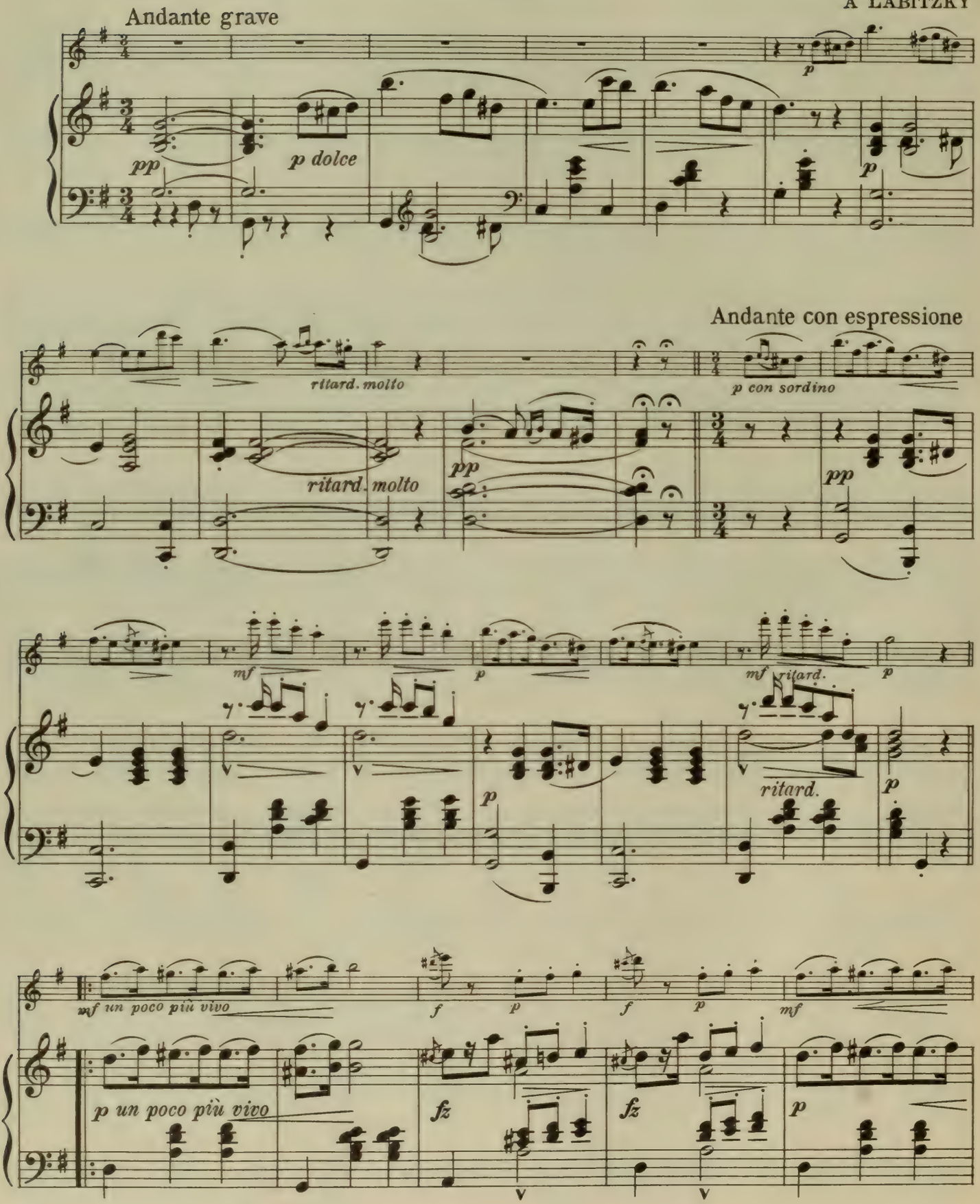

Tempo Primo

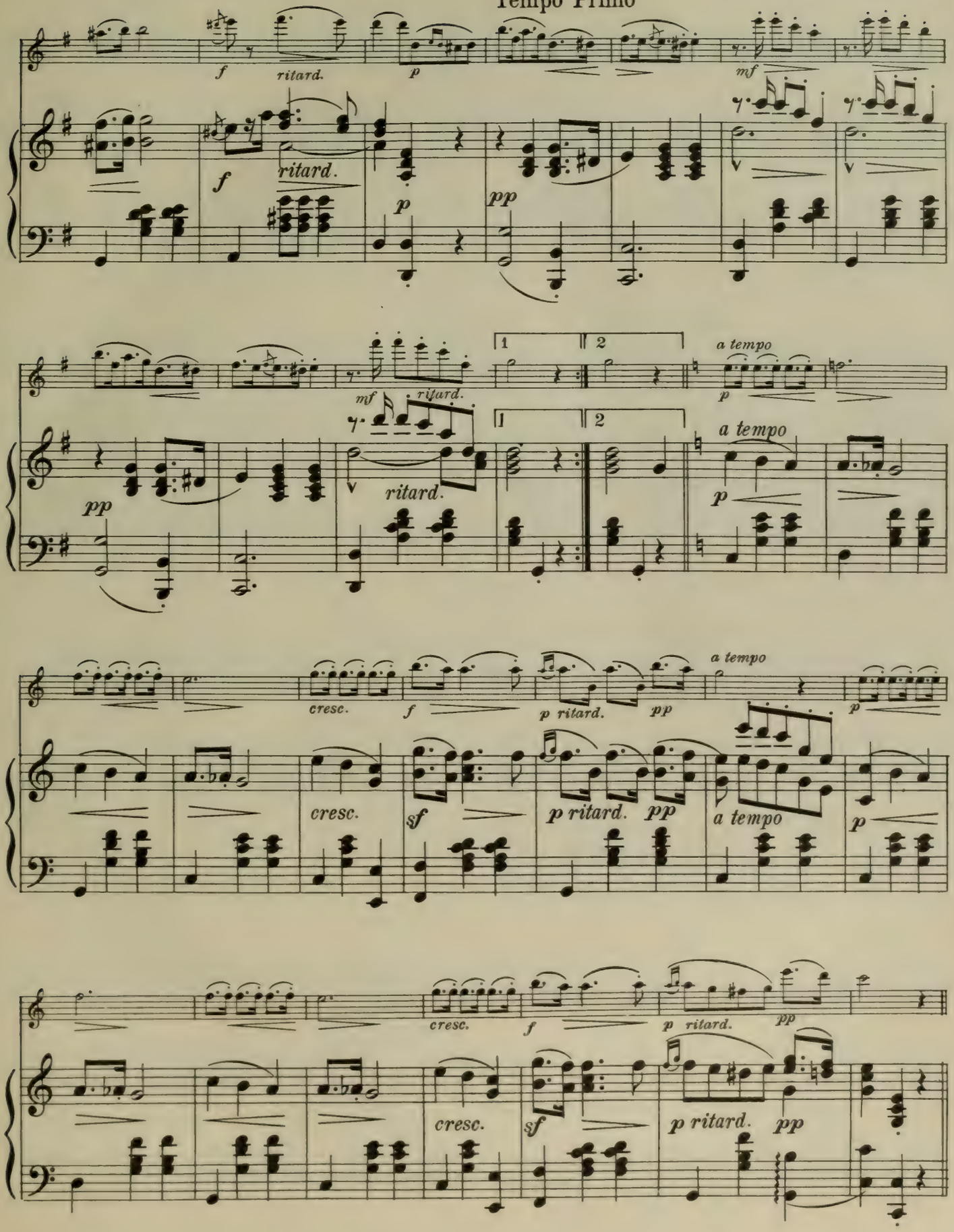
f
ritard.
p
mf
f
ritard.
p
pp
mf
ritard.
1
2
a tempo
p
pp
ritard.
1
2
a tempo
p
cresc.
f
p ritard.
pp
a tempo
p
cresc.
sf
p ritard.
pp
a tempo
p
cresc.
f
p ritard.
pp
cresc.
sf
p ritard.
pp

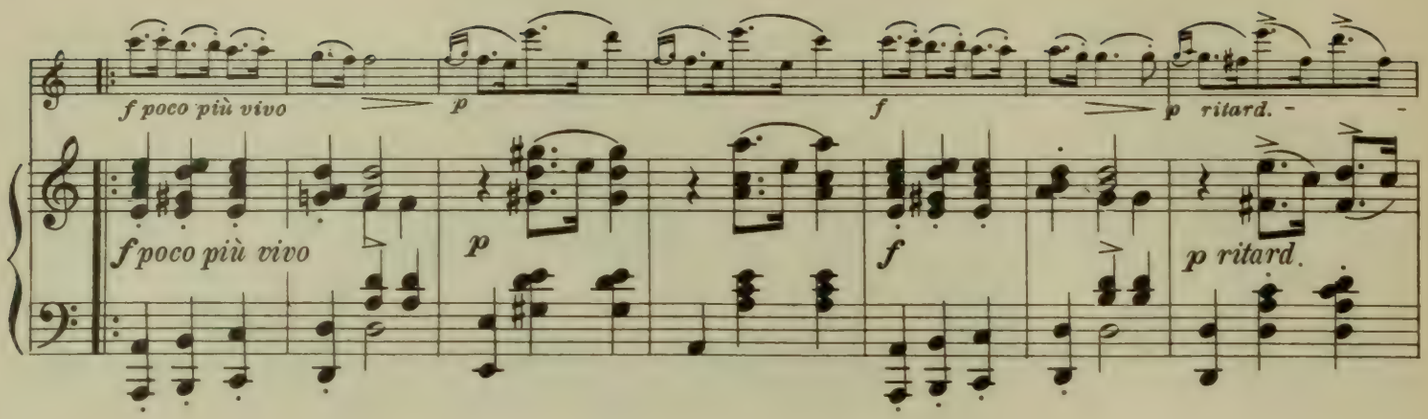
f poco più vivo
p
f
p ritard.

Tempo Primo

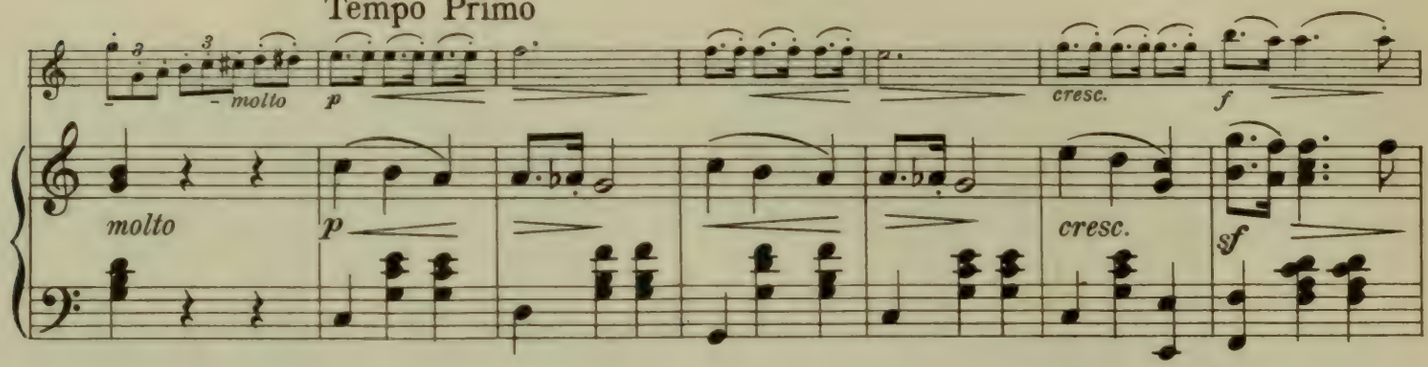
molto
p
cresc.
f
sf

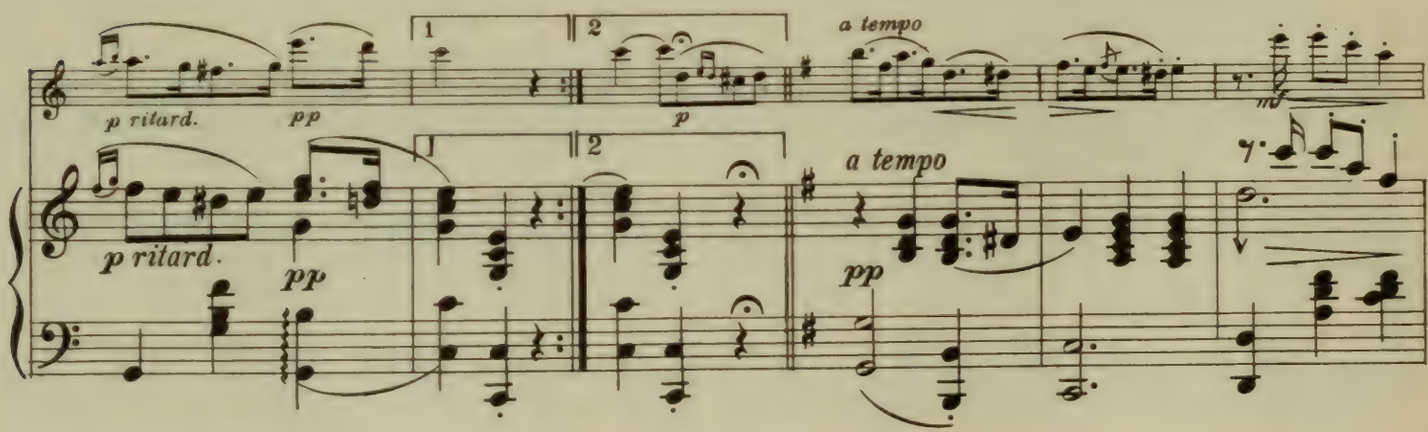
p ritard.
pp
a tempo
mf

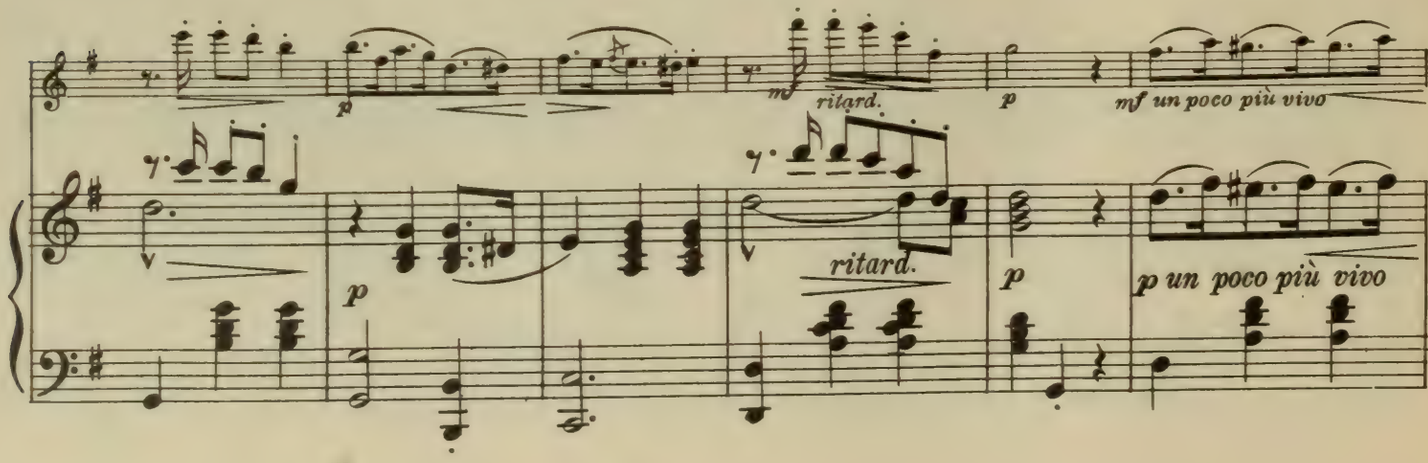
p
mf
ritard.
mf un poco più vivo
p un poco più vivo

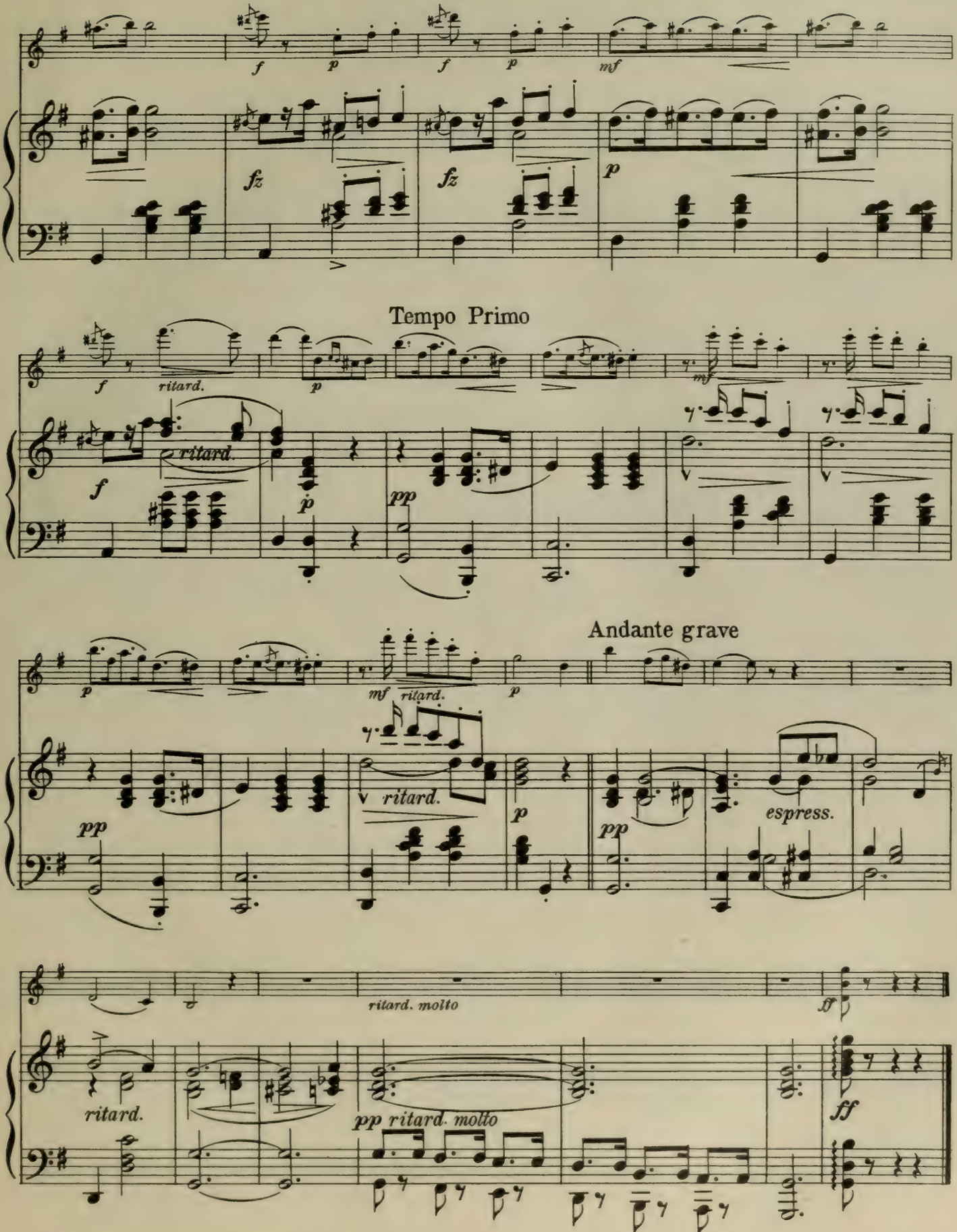
f
p
f
p
mf
fz
fz
p
Tempo Primo
f
ritard.
p
mf
ritard.
f
p
pp
Andante grave
p
mf
ritard.
p
ritard.
pp
p
pp
espress.
ritard. molto
ff
ritard.
pp ritard. molto
ff

Hungarian Dance No. 5

JOHANNES BRAHMS

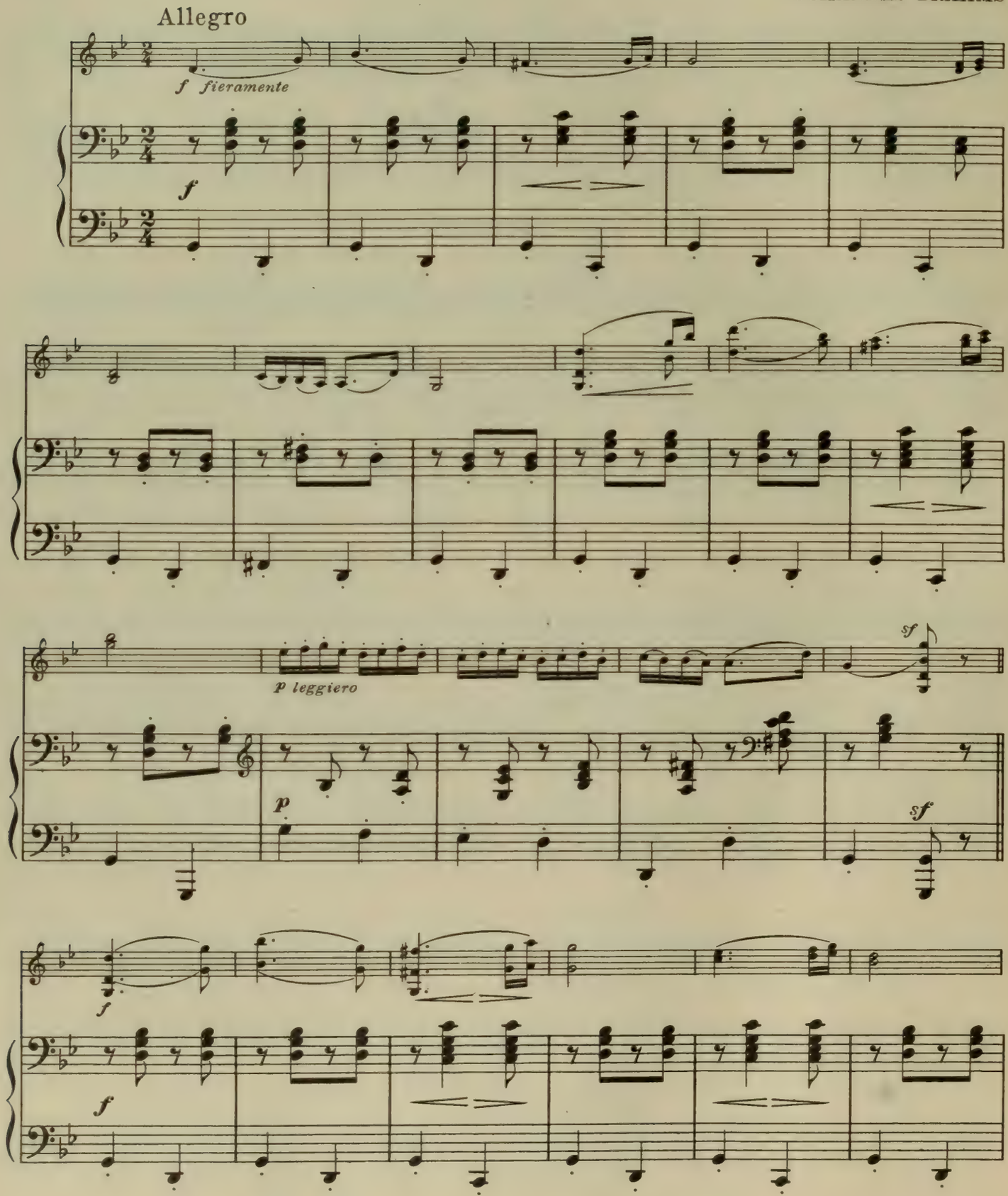

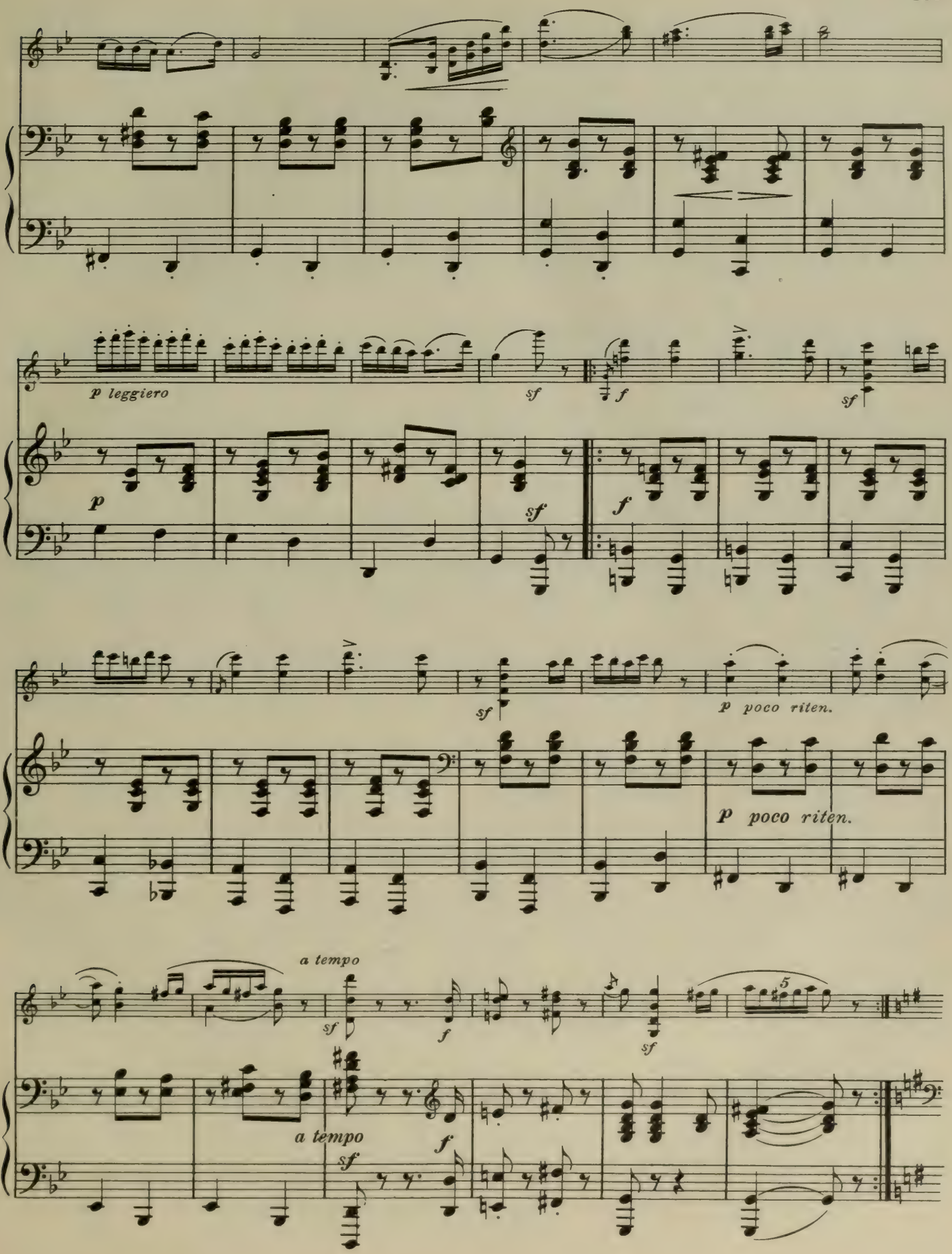
p leggiero
sf
f
sf
p
sf
f
sf
p poco riten.
p poco riten.
a tempo
sf
f
sf
5
a tempo
sf
f

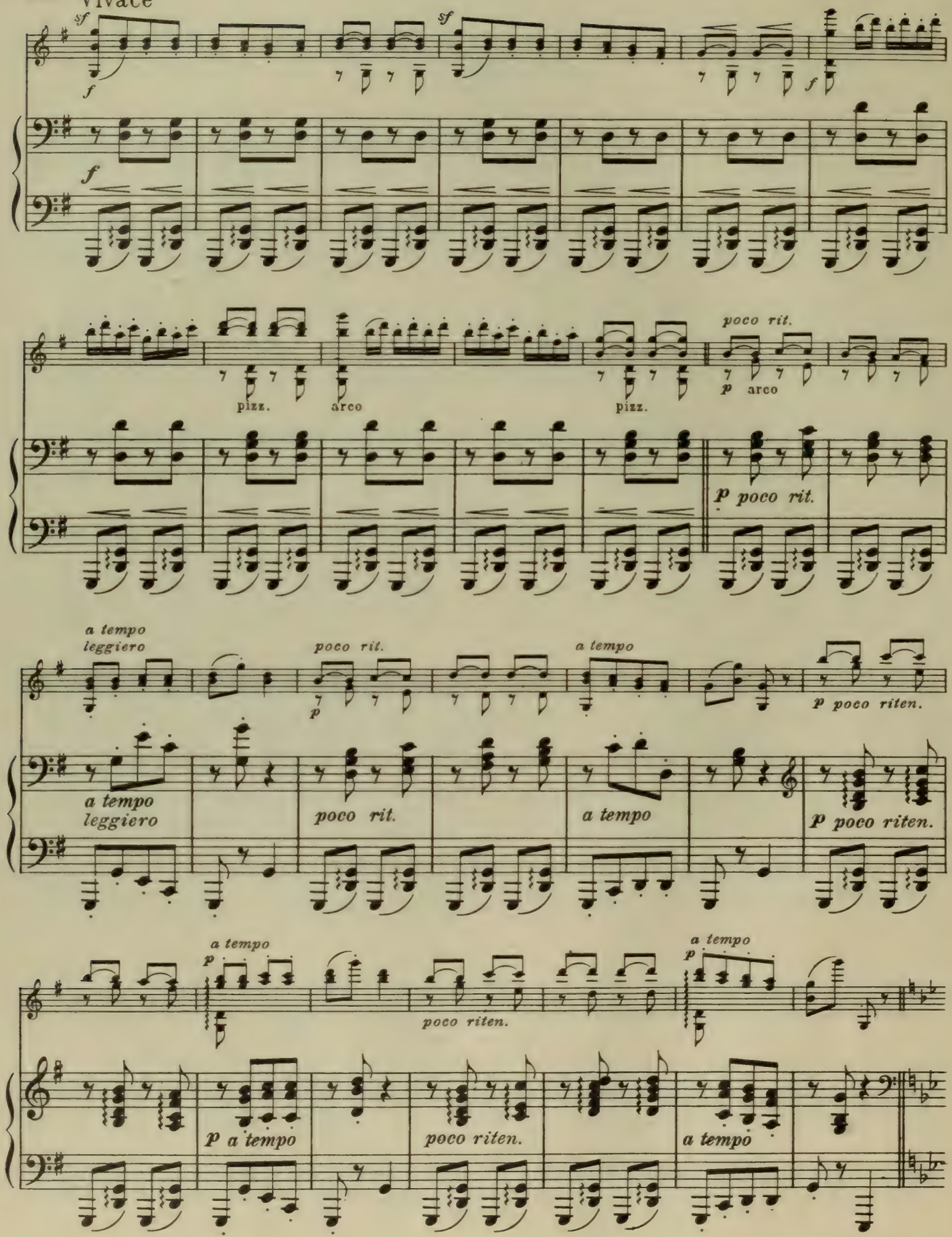
Vivace
sf
f
pizz.
arco
pizz.
poco rit.
p arco
p poco rit.
a tempo
leggiero
poco rit.
a tempo
p poco riten.
poco riten.
p a tempo

Allegro

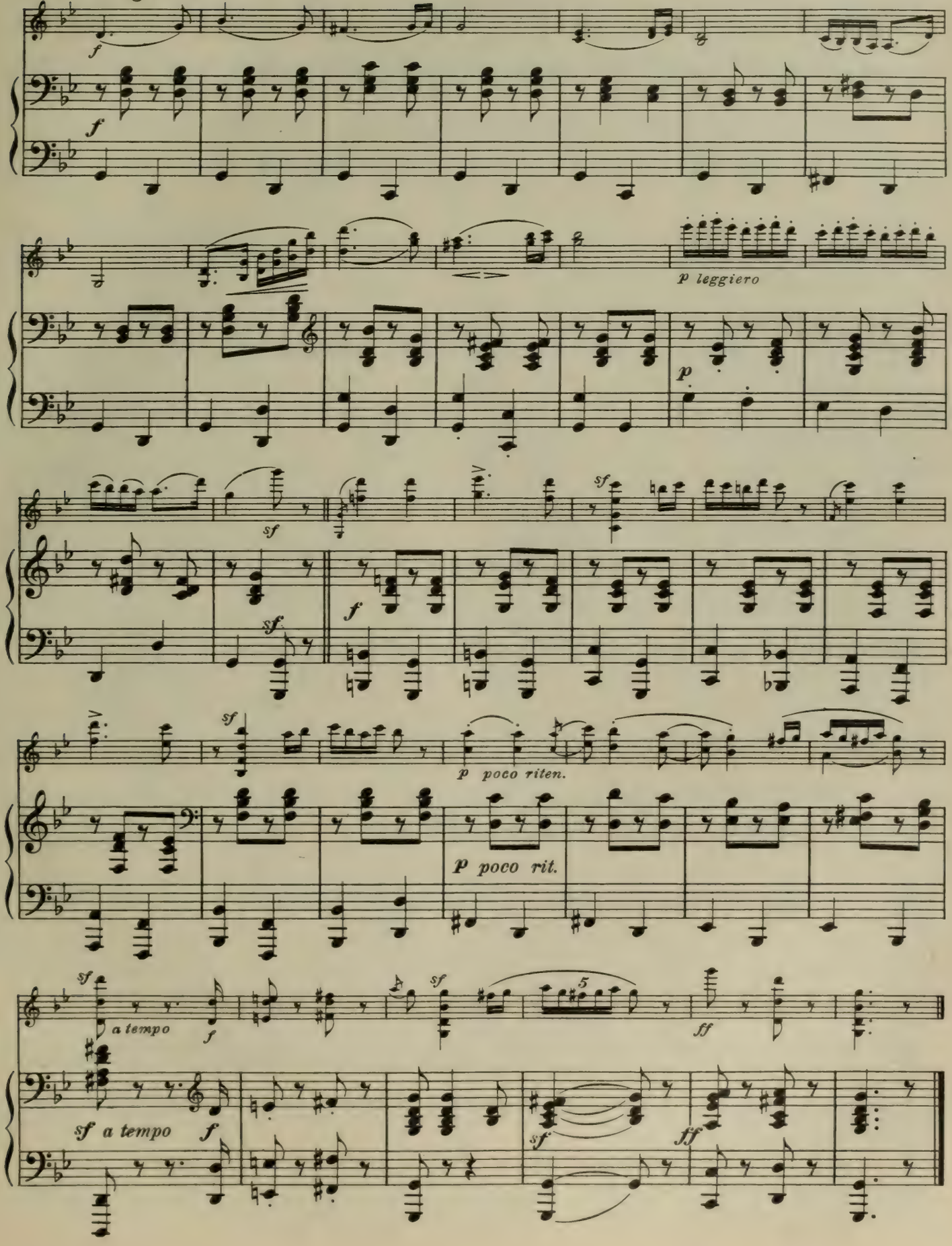
f
f
p leggiero
p
sf
sf
sf
f
sf
p poco riten.
p poco rit.
sf
a tempo
f
sf
5
ff
sf a tempo
f
sf
ff

Humoreske

Poco lento grazioso

ANTON DVOŘÁK, Op. 101, № 7

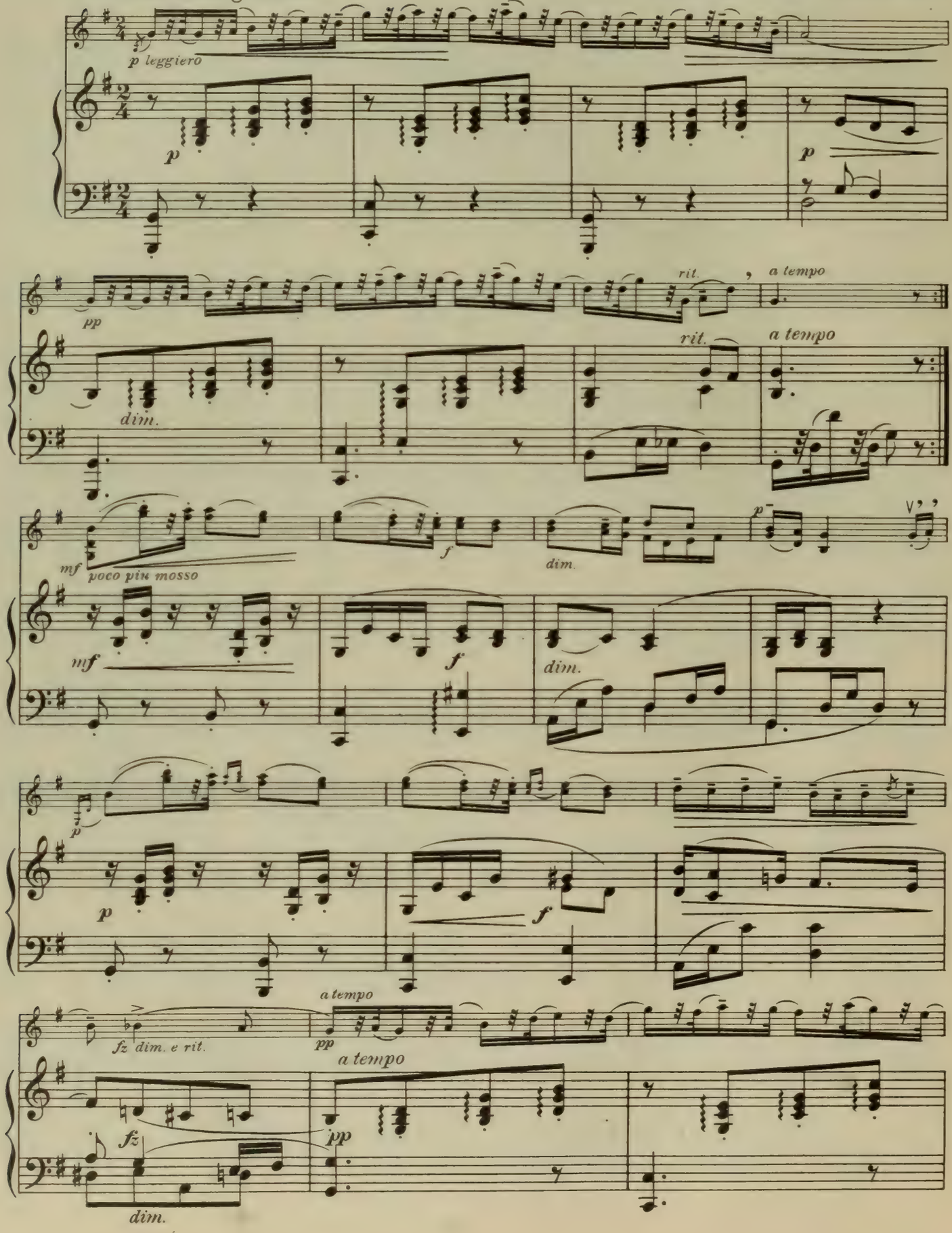

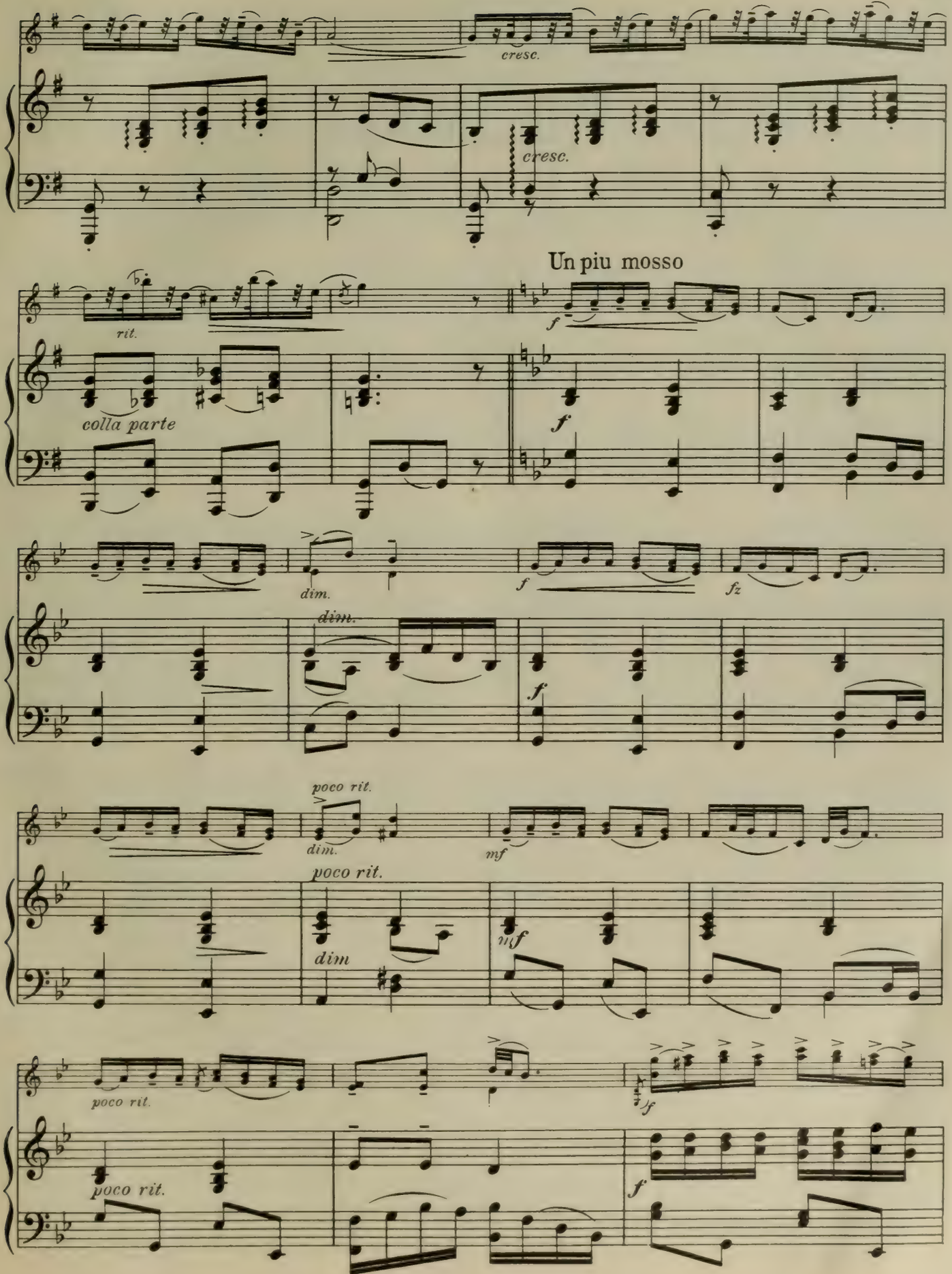
cresc.
cresc.
Un piu mosso
rit.
colla parte
dim.
dim.
poco rit.
dim.
poco rit.
dim
poco rit.
poco rit.

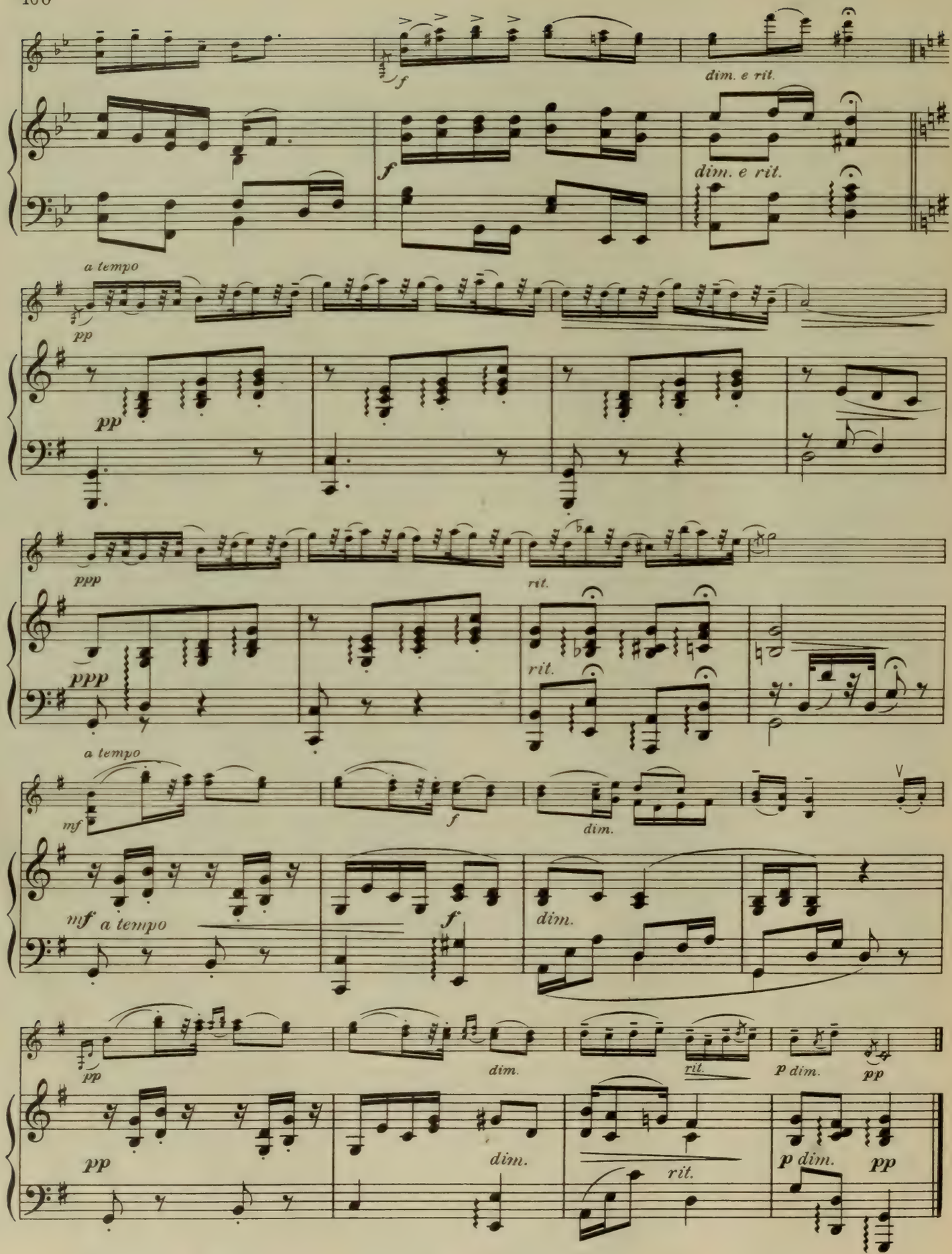
dim. e rit.
f
dim. e rit.
a tempo
pp
pp
ppp
rit.
ppp
rit.
a tempo
mf
f
dim.
V
mf a tempo
f
dim.
pp
dim.
rit.
p dim.
pp
pp
dim.
rit.
p dim.
pp

Aragonaise

Azzez animé et trèz brillant

JULES MASSENET

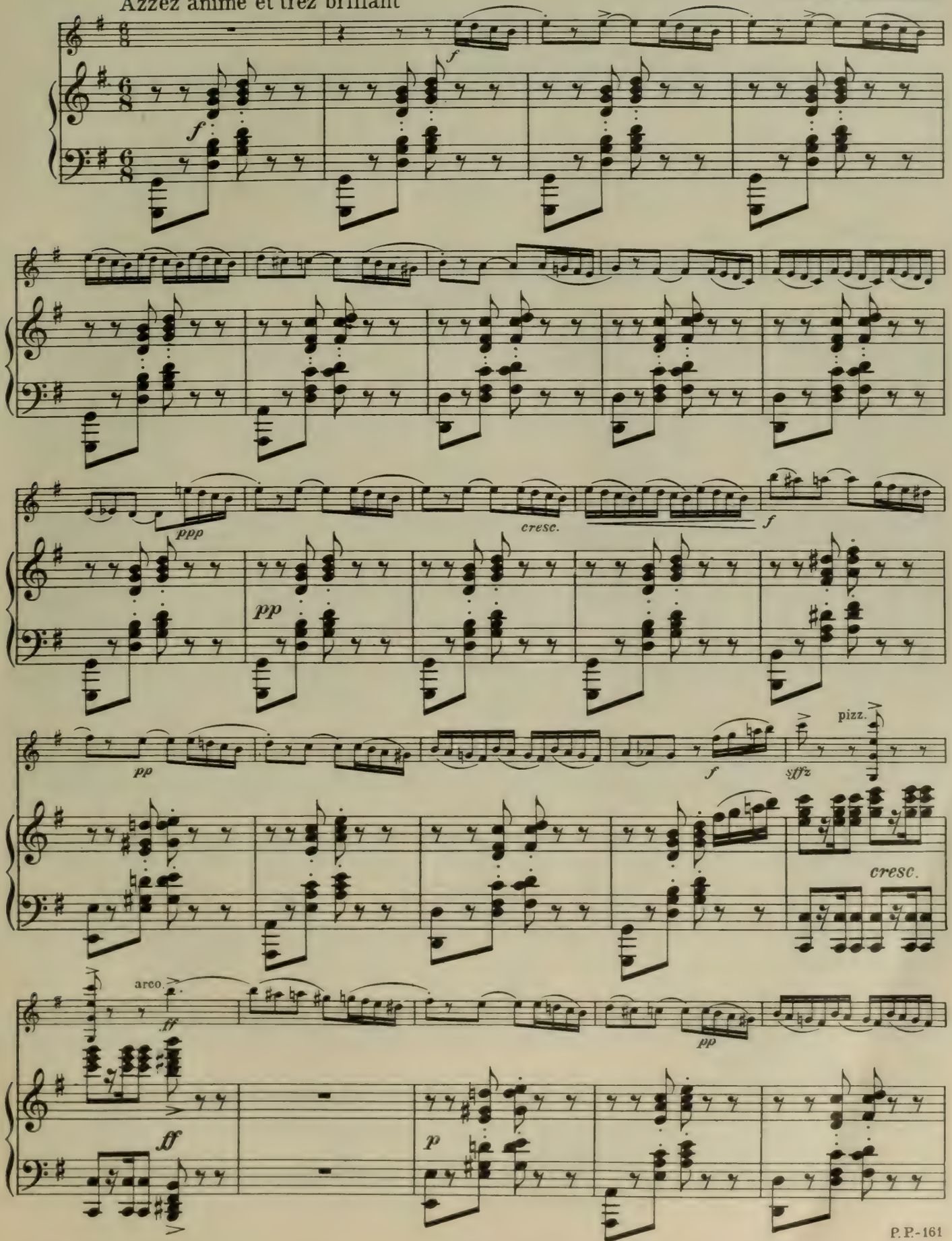

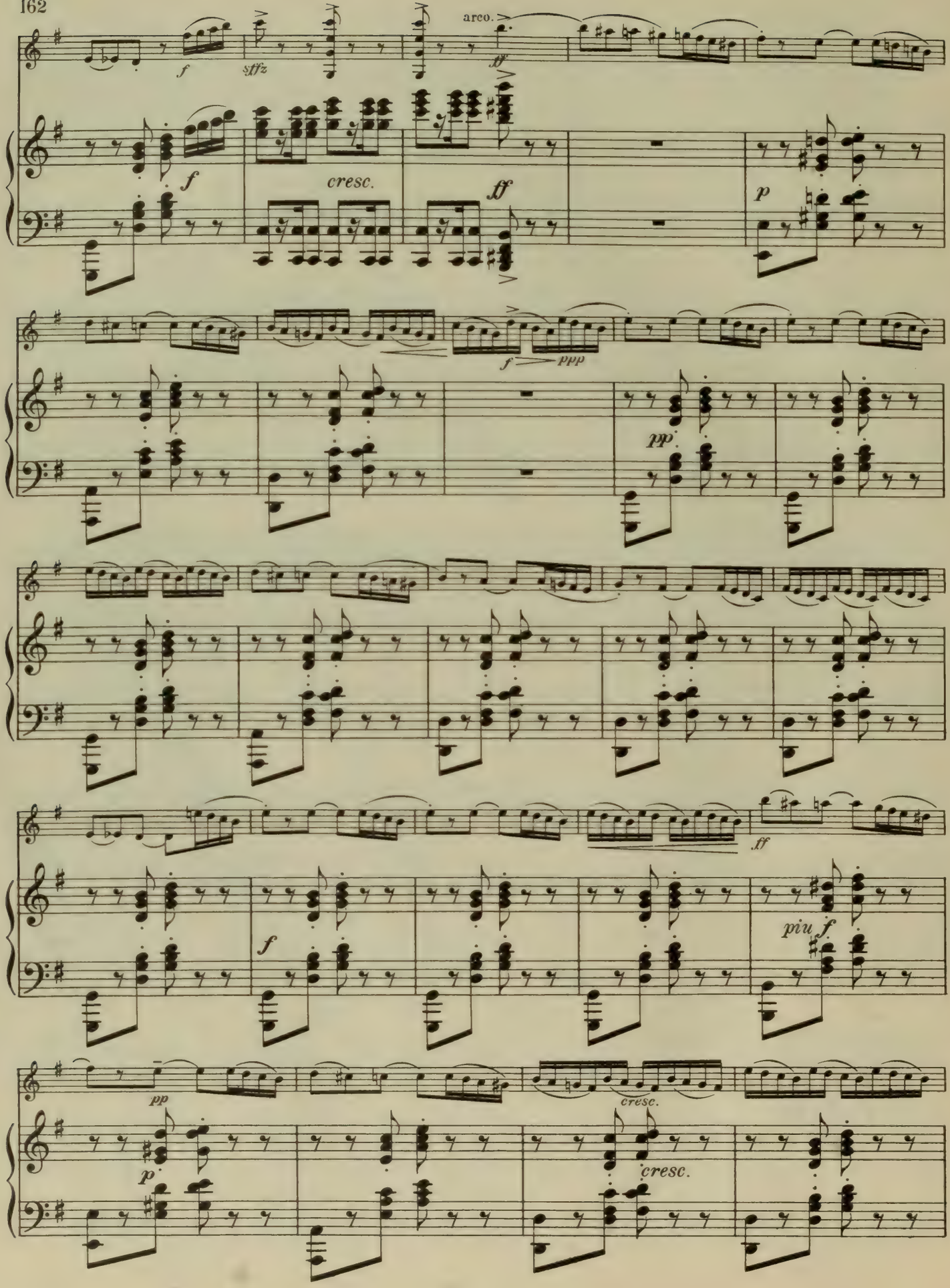
arco.
f
sffz
ff
cresc.
p
pp
ppp
piu f
cresc.

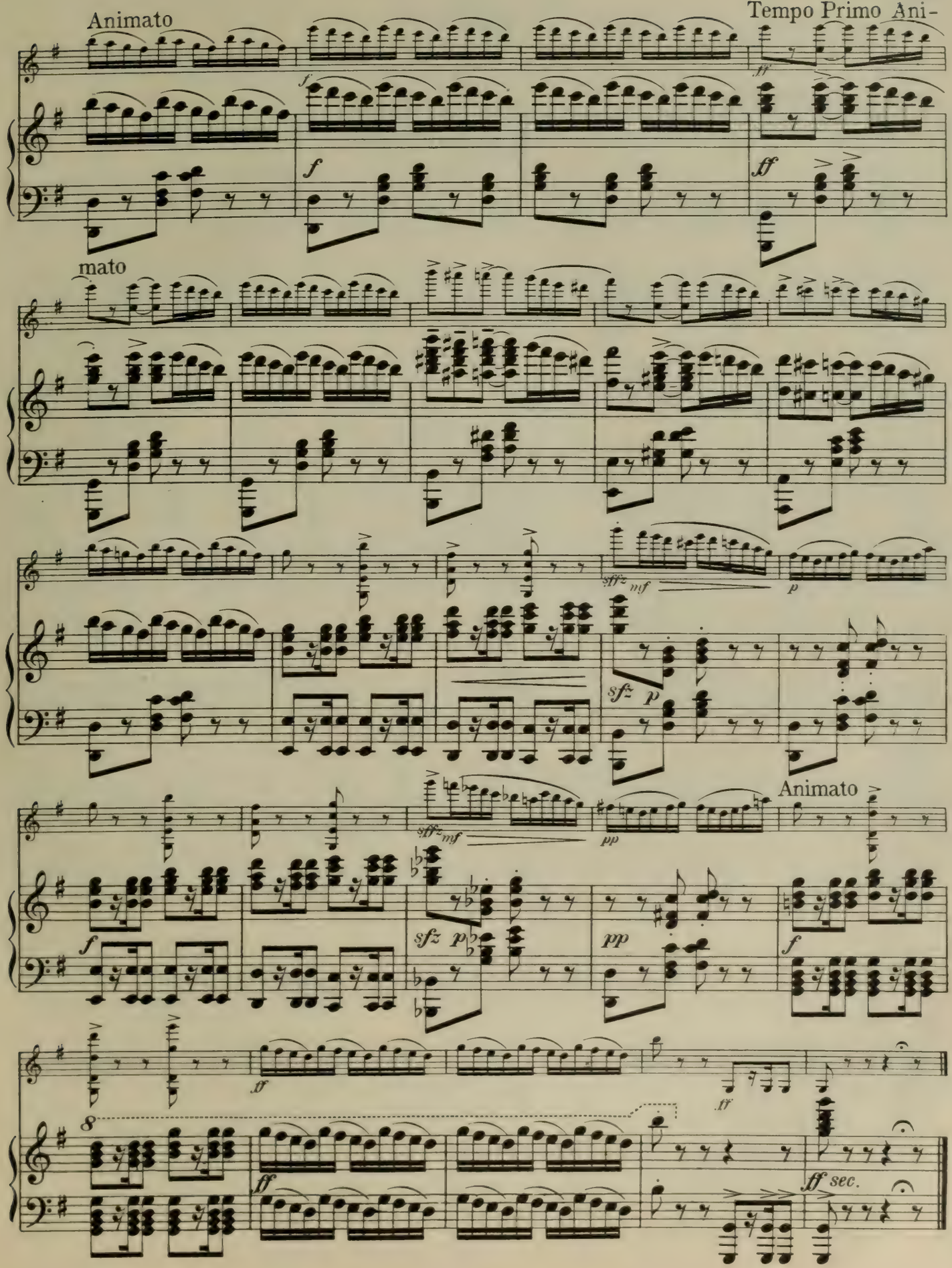
Animato
Tempo Primo Ani-
mato
Animato
ff sec.

Serenata

M. MOSZKOWSKI, Op. 15

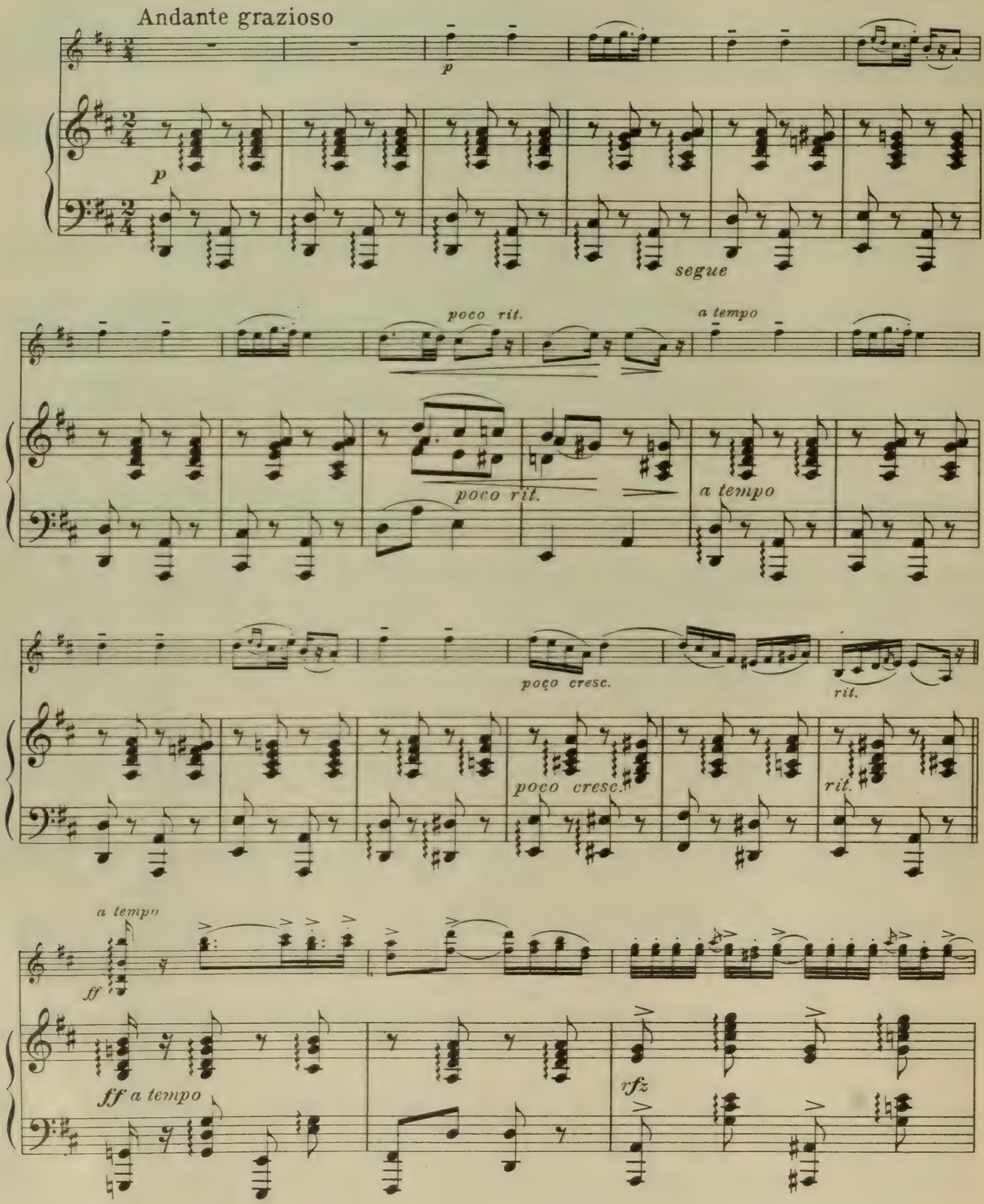

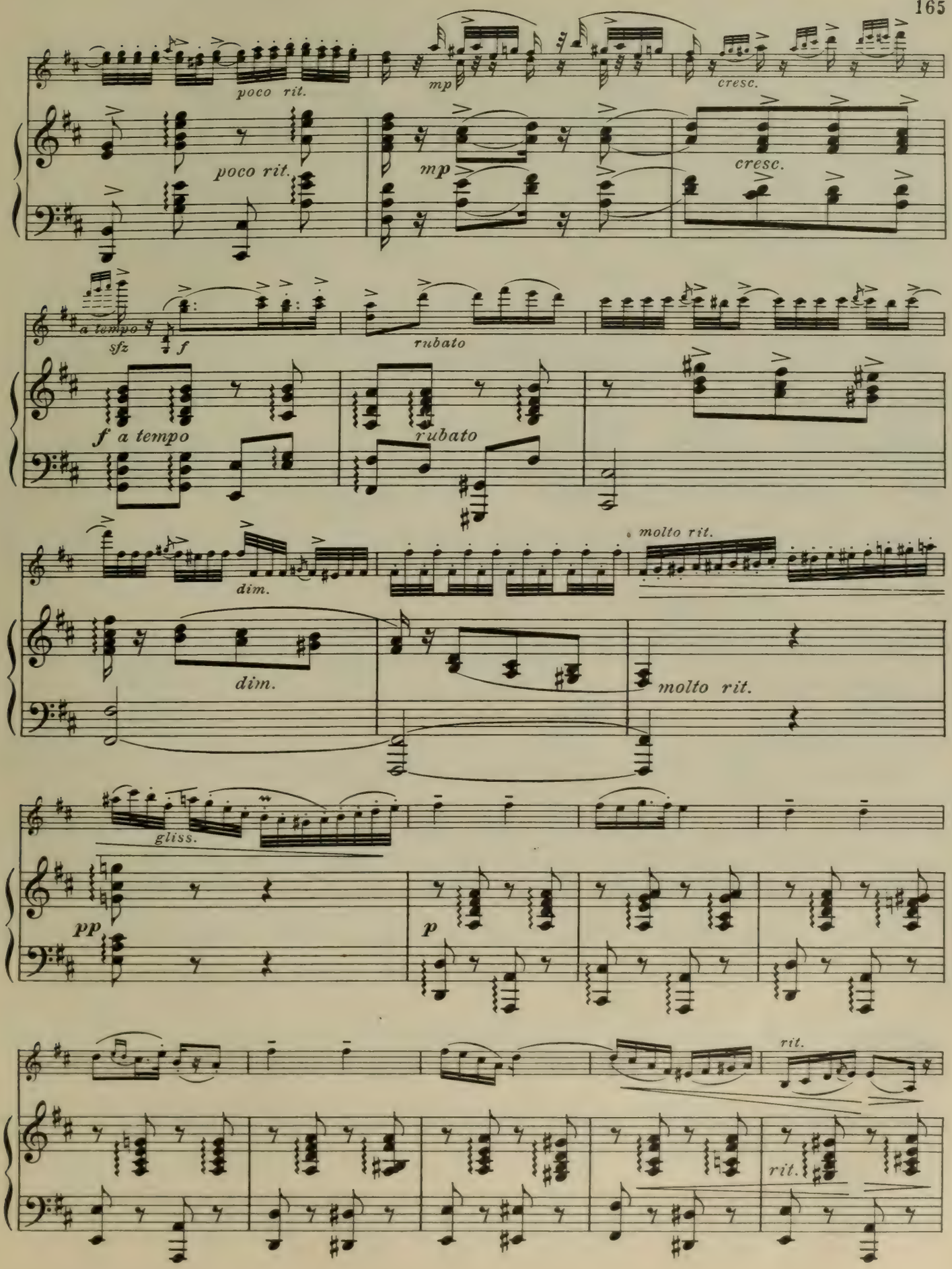
poco rit.
mp
cresc.
poco rit.
mp
cresc.
a tempo
sfz
f
rubato
f a tempo
rubato
molto rit.
dim.
dim.
molto rit.
gliss.
pp
p
rit.
rit.

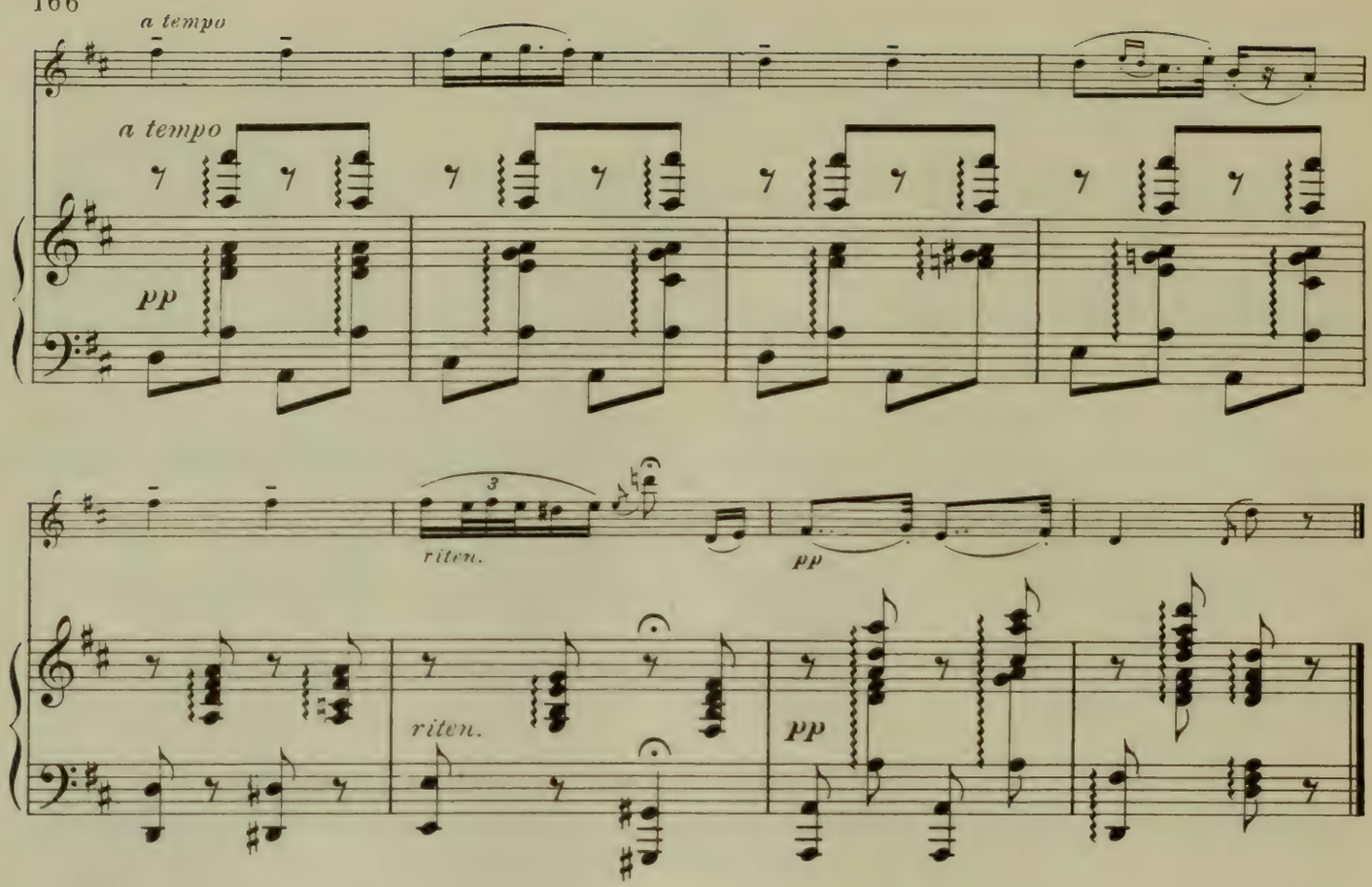

Flower Song

(Blumenlied)

GUSTAV LANGE

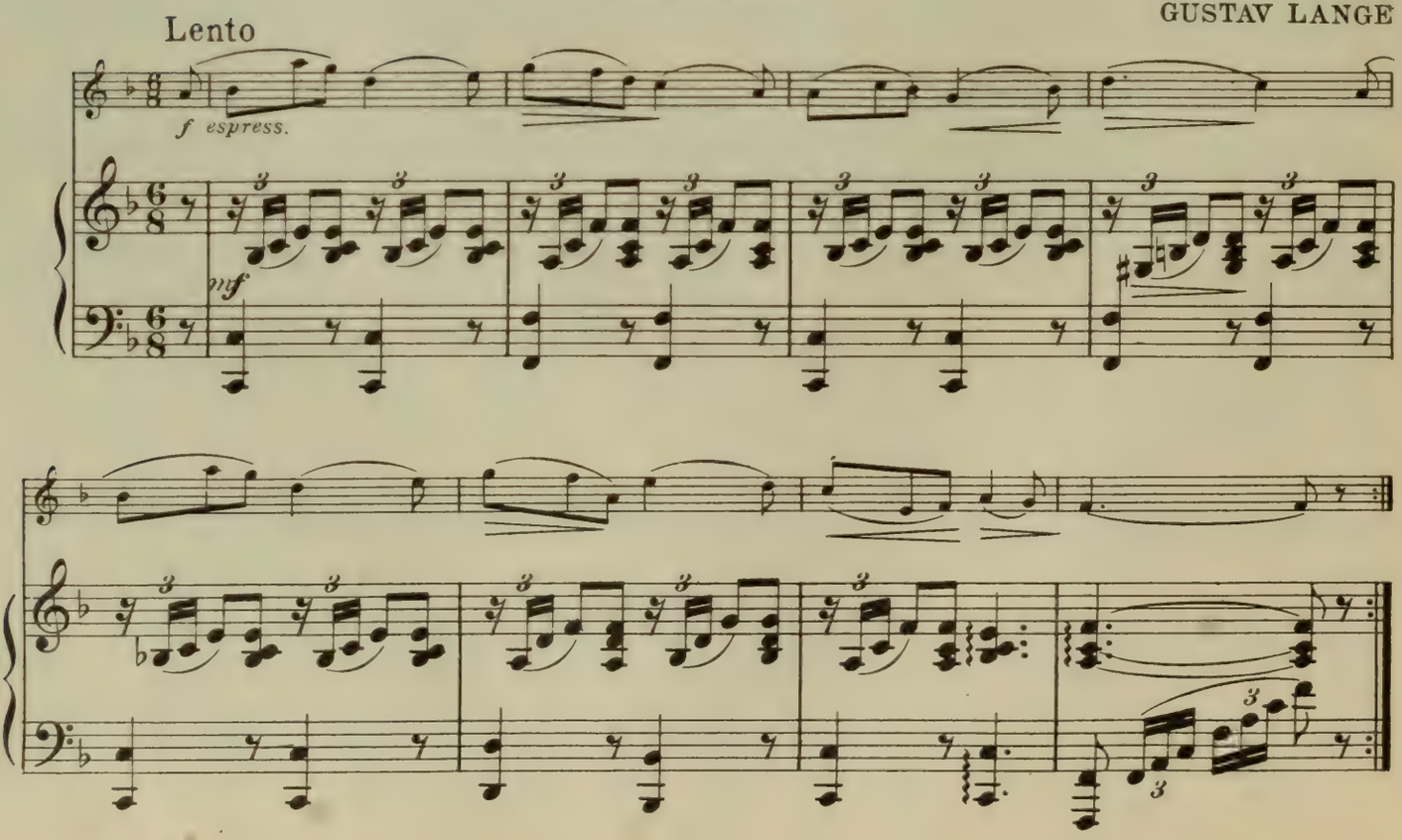

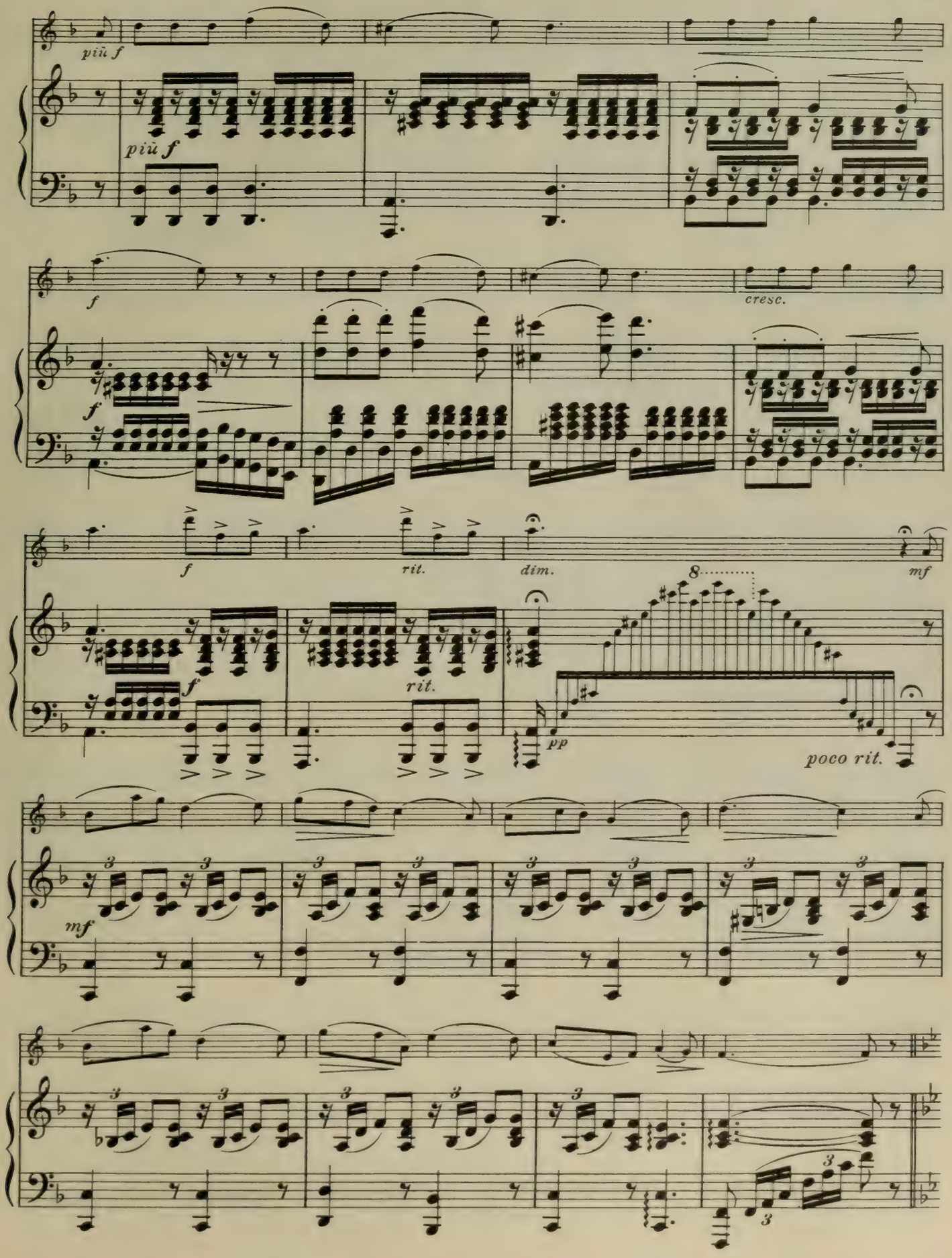
più f
più f
f
f
cresc.
f
rit.
dim.
mf
f
rit.
pp
poco rit.
mf

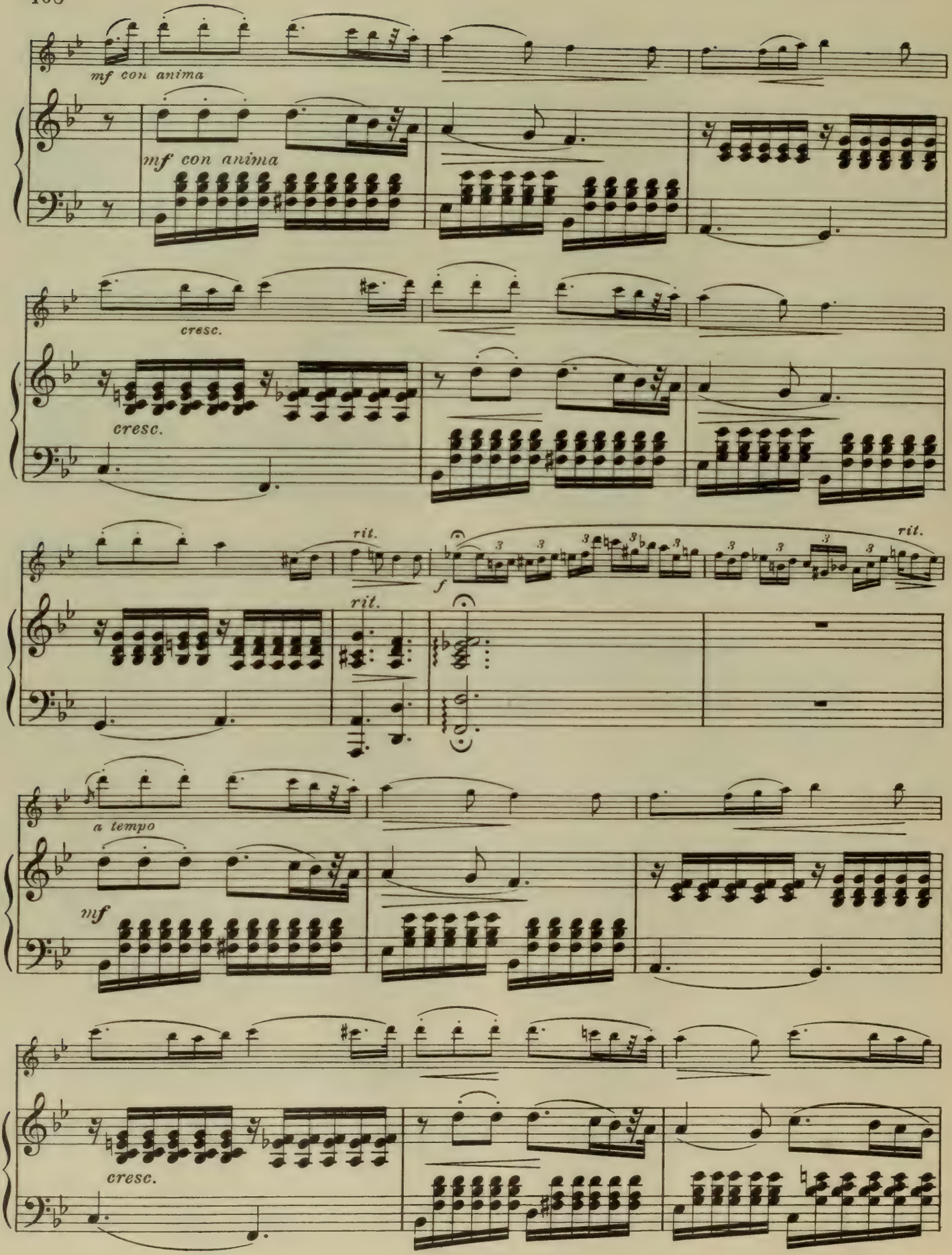
mf con anima
mf con anima
cresc.
cresc.
rit.
rit.
f
rit.
a tempo
mf
cresc.

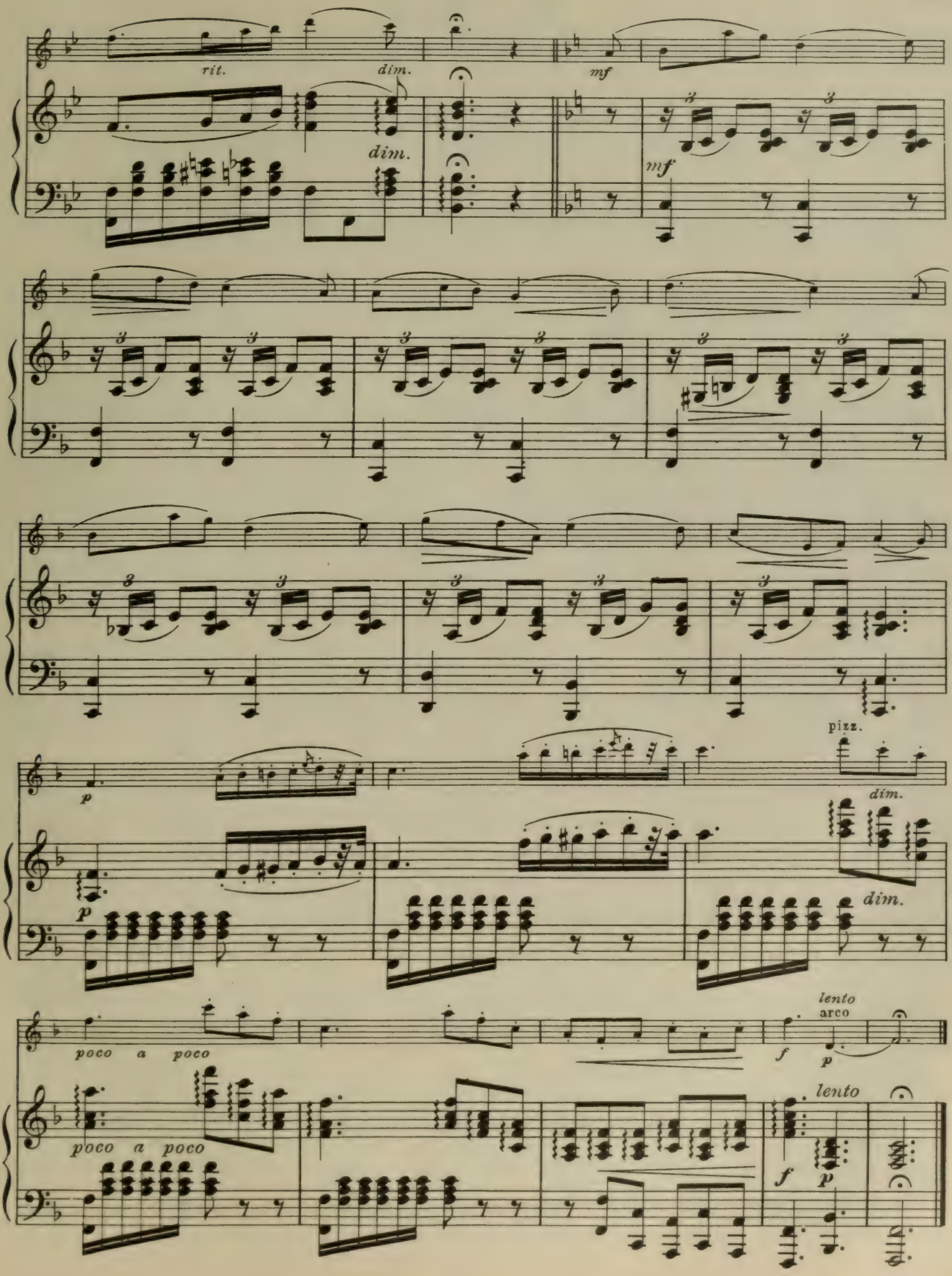
rit.
dim.
dim.
mf
mf
pizz.
dim.
dim.
p
p
poco a poco
poco a poco
lento
arco
f
p
lento
f
p

Berceuse

(From "Jocelyn")

BENJAMIN GODARD

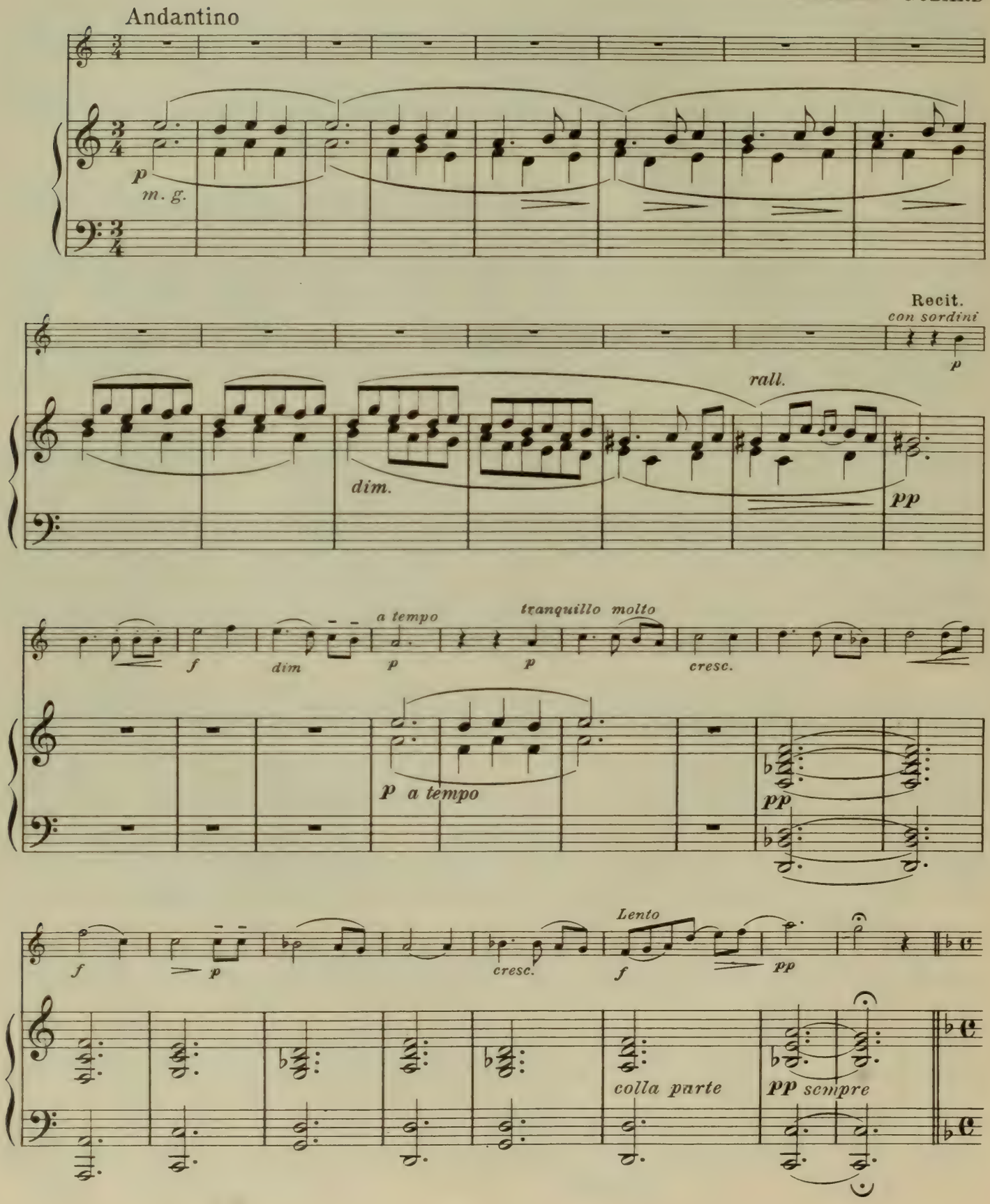

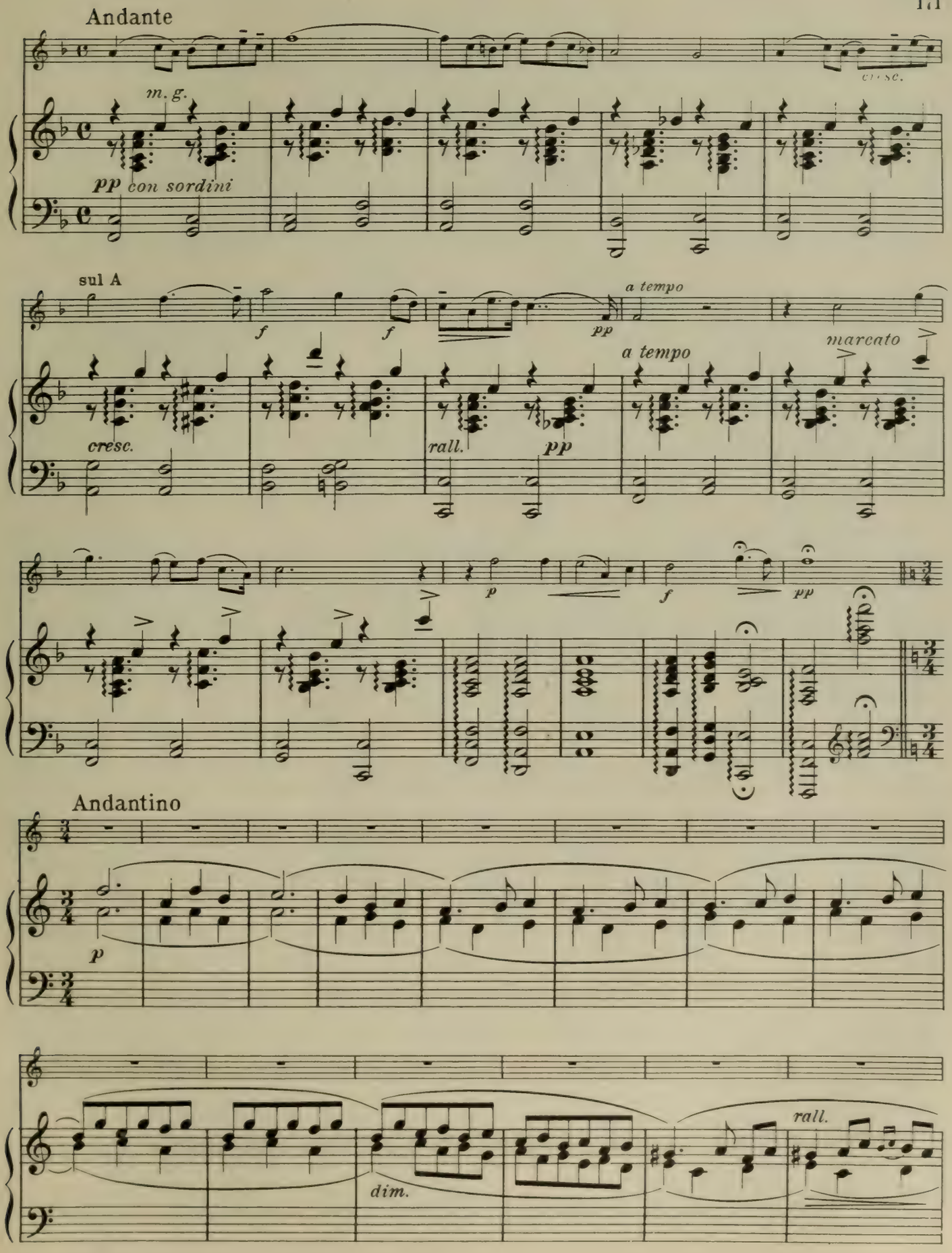
Andante
m. g.
pp con sordini
cresc.
sul A
f
f
pp
a tempo
a tempo
marcato
cresc.
rall.
pp
p
f
pp
Andantino
p
dim.
rall.

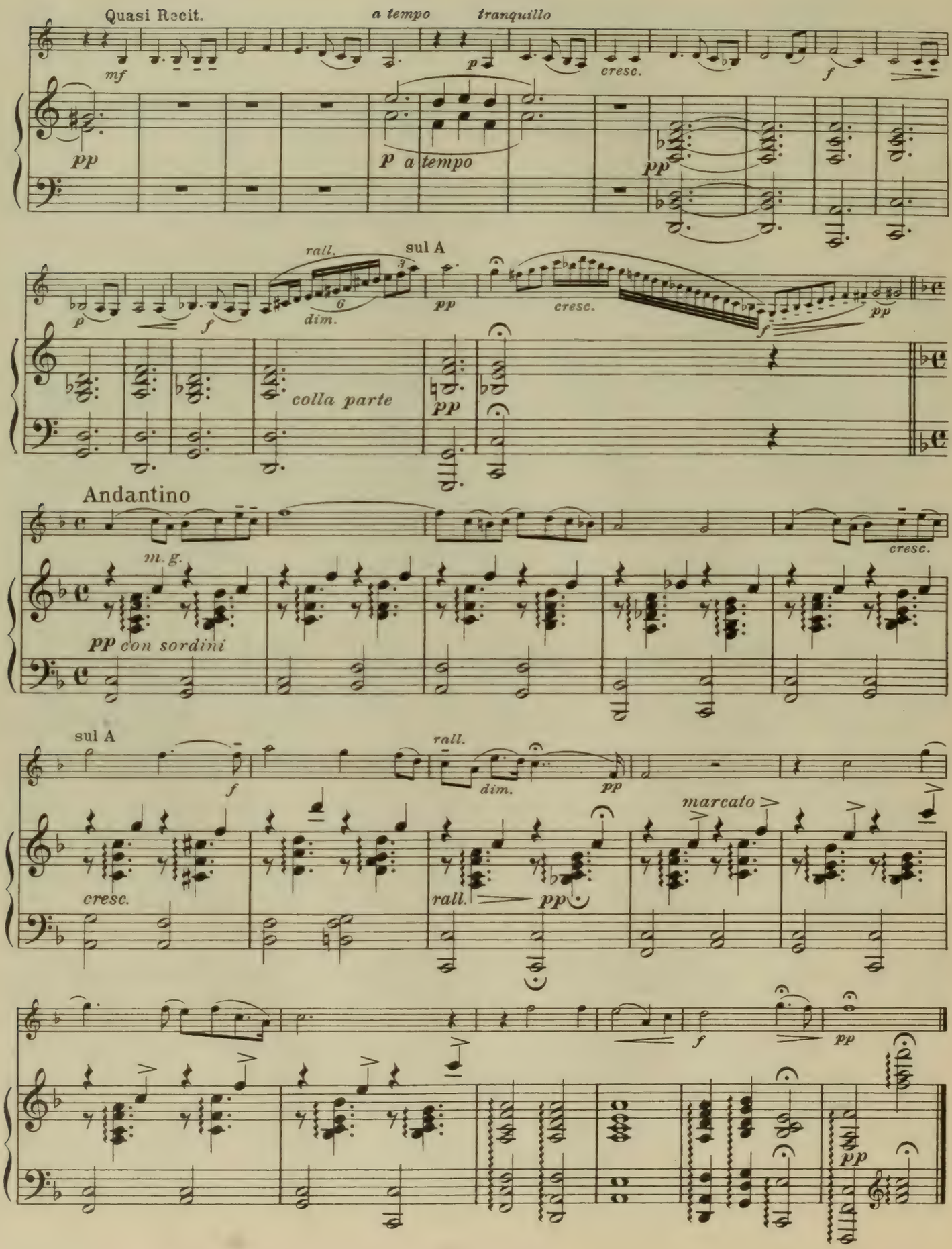
Quasi Recit.
a tempo
tranquillo
mf
p
cresc.
f
pp
p a tempo
pp
rall.
sul A
dim.
pp
cresc.
f
pp
colla parte
pp
Andantino
m.g.
cresc.
pp con sordini
sul A
f
rall.
dim.
pp
marcato
cresc.
rall.
pp
f
pp
pp

Longing For Home

(Heimweh)

A. JUNGMANN

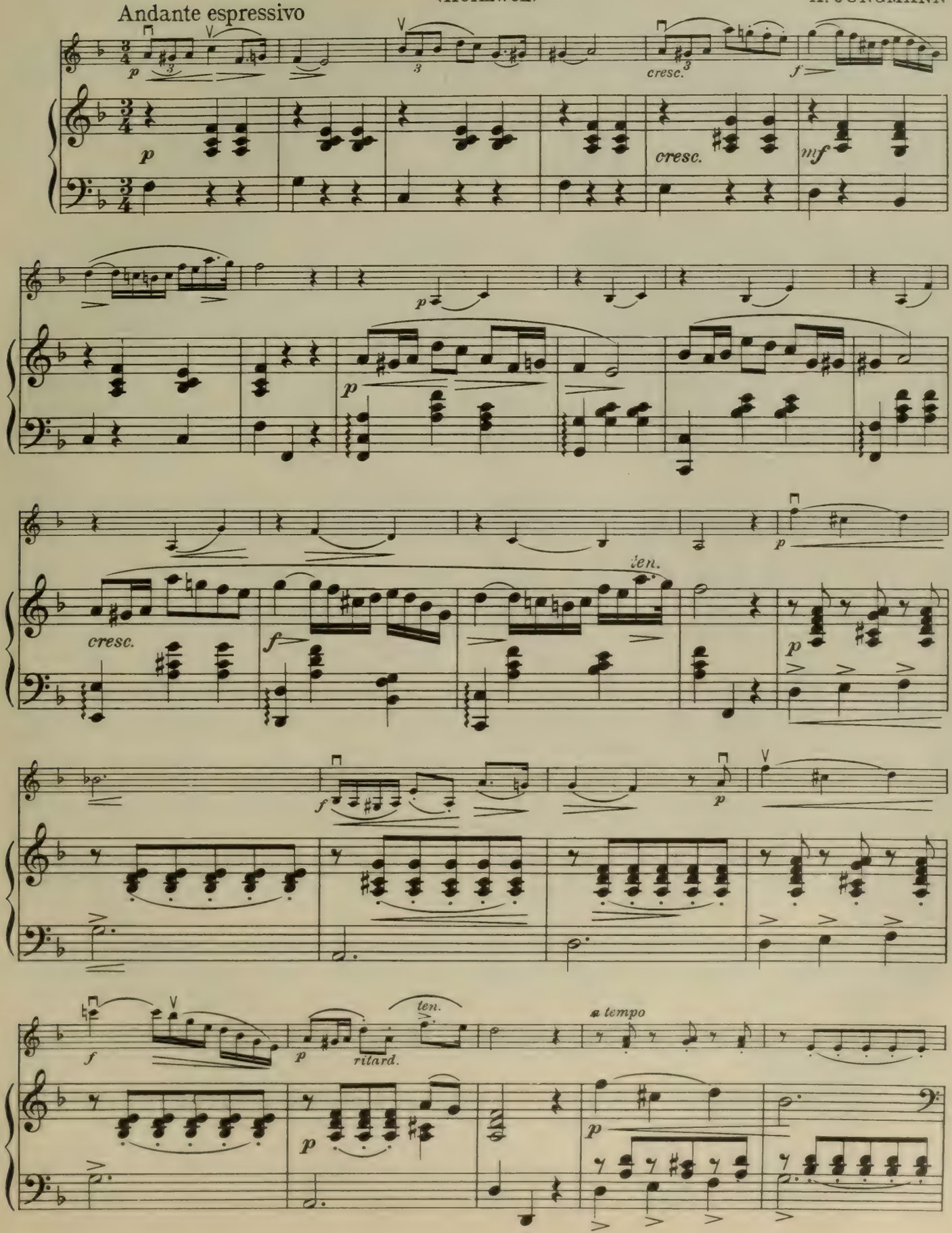

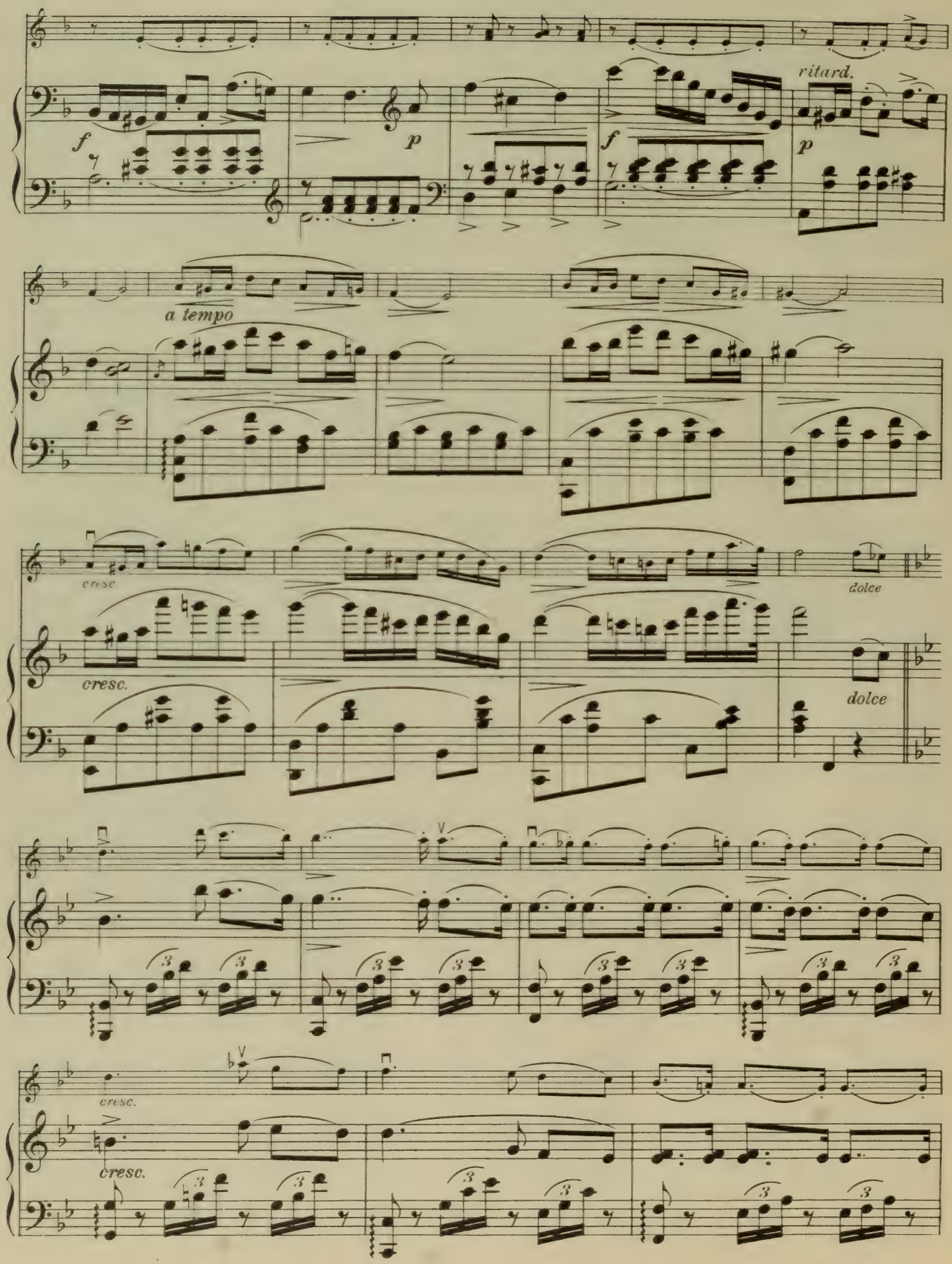
ritard.
a tempo
cresc.
dolce
cresc.
dolce
cresc.
cresc.

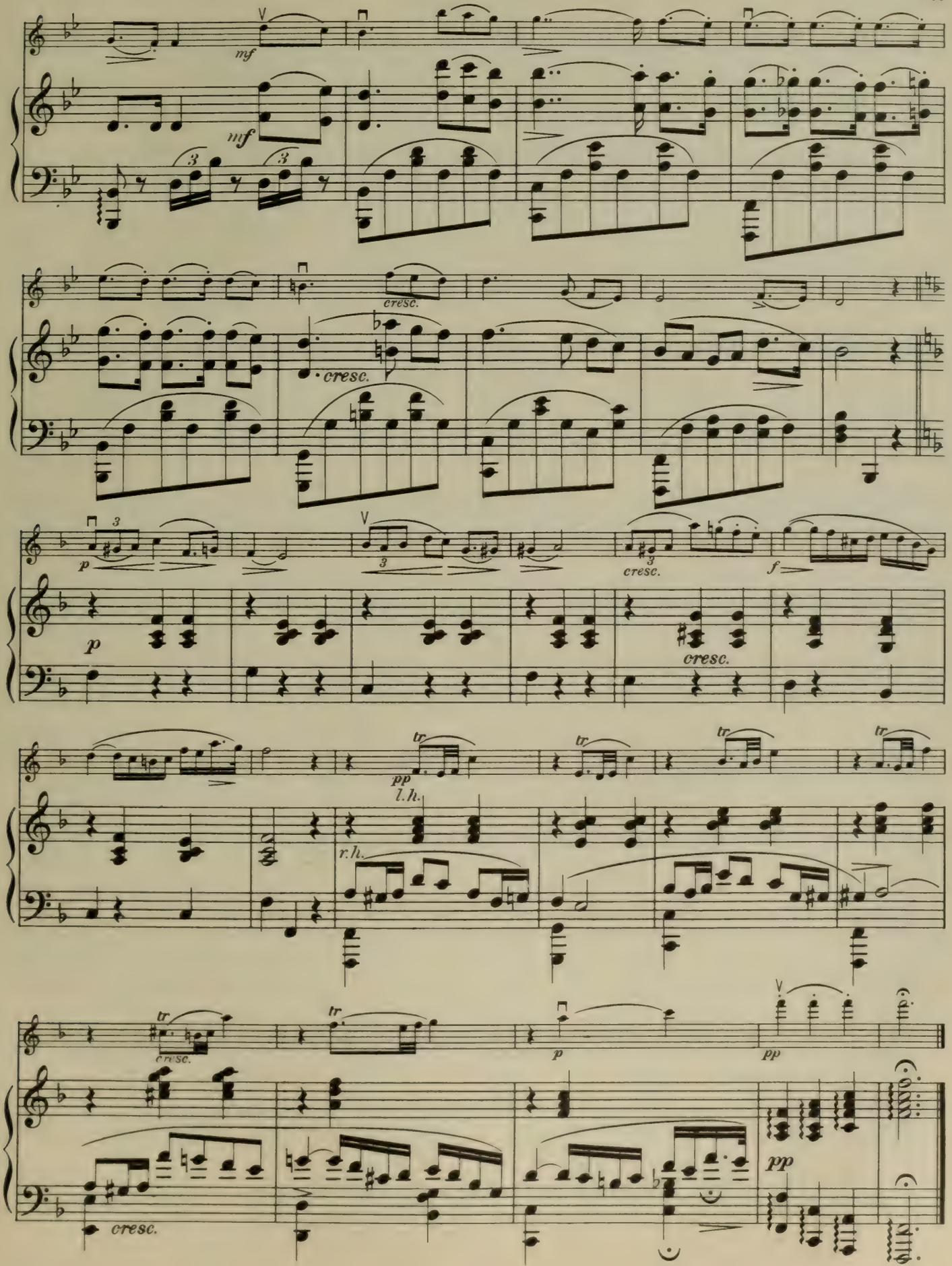
mf
mf
cresc.
cresc.
p
cresc.
f
p
cresc.
pp
l.h.
r.h.
cresc.
p
pp
cresc.
pp

Valsette

Allegro

FÉLIX BOROWSKI

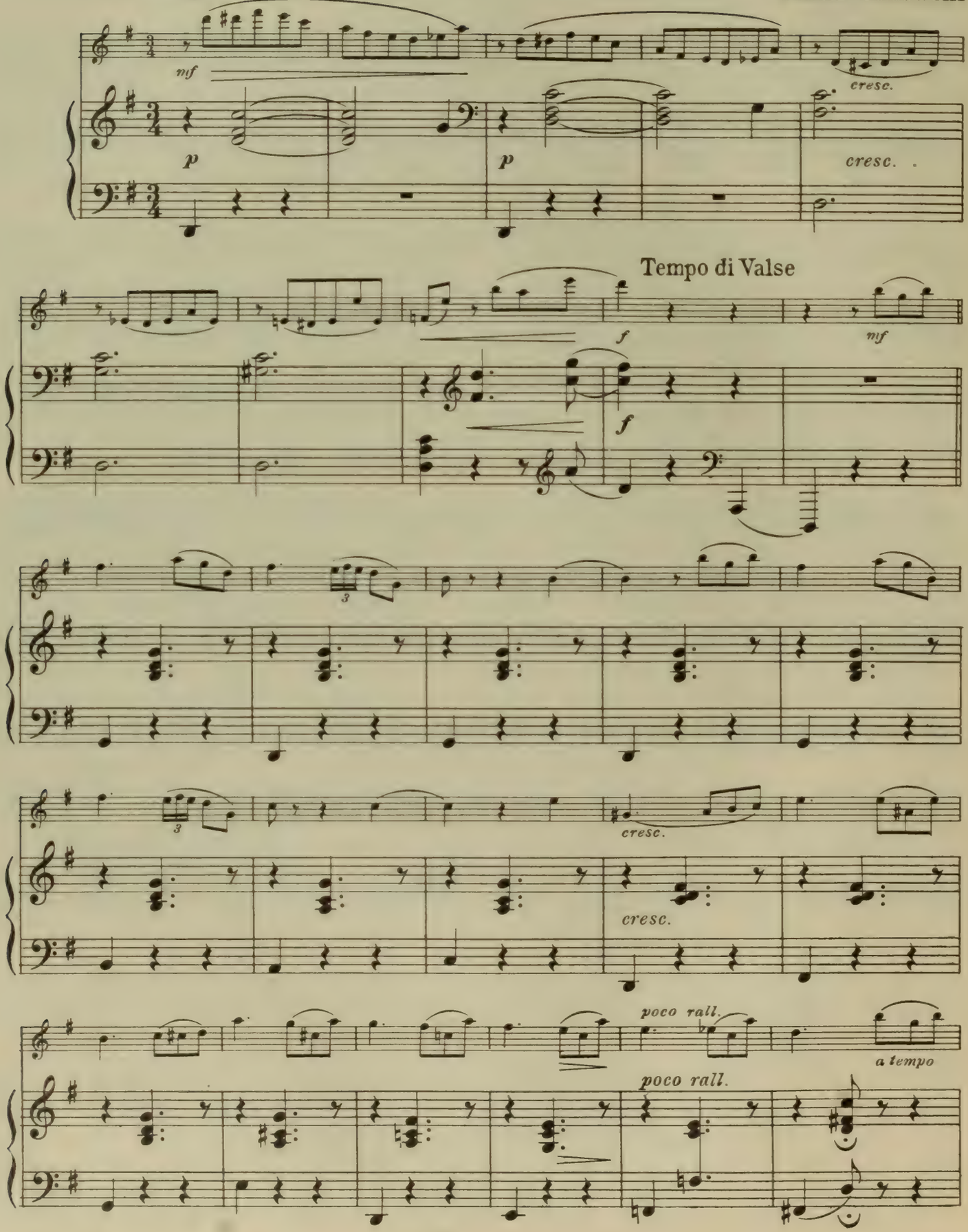

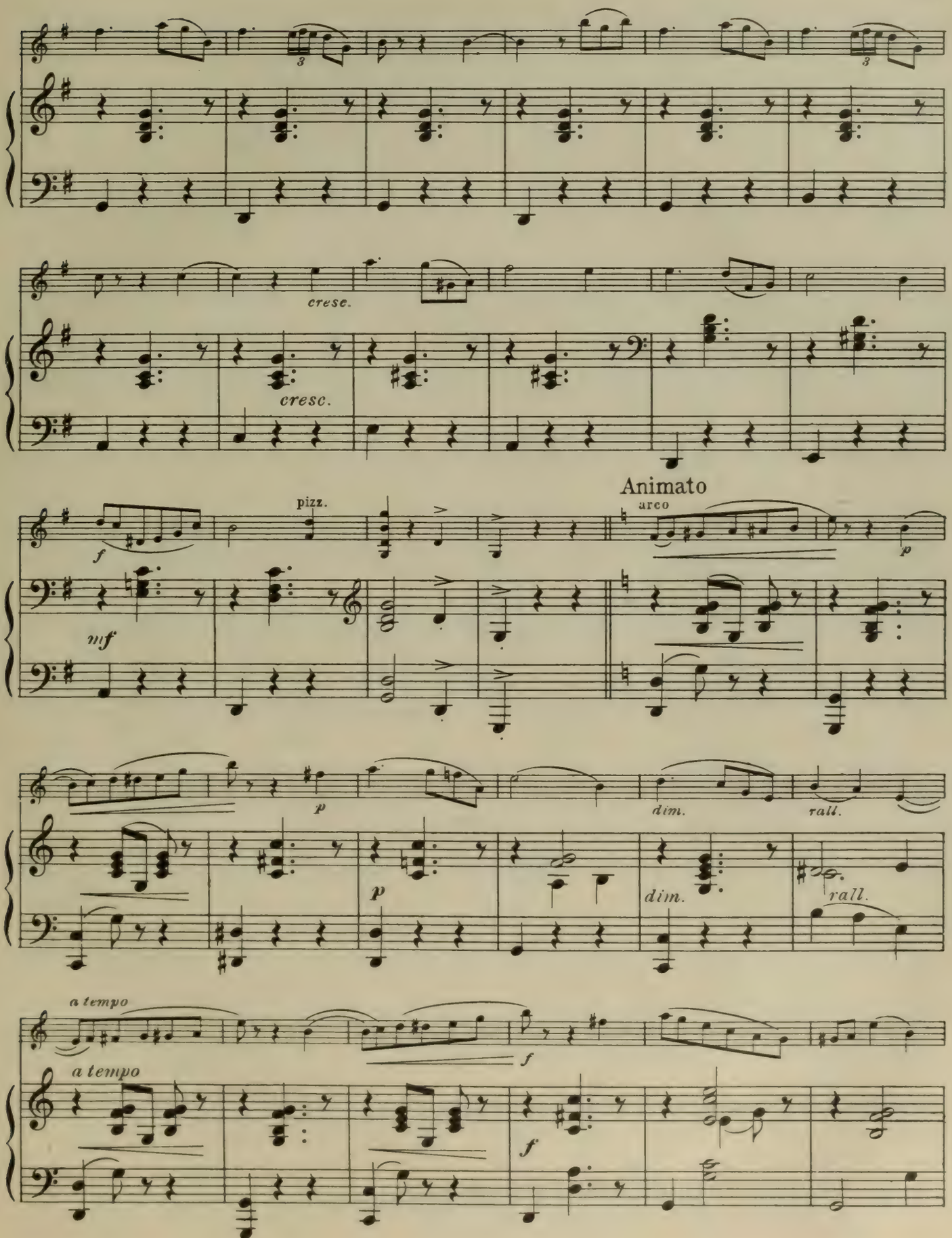
3
3
crese.
cresc.
pizz.
f
mf
Animato
arco
p
p
p
dim.
rall.
dim.
rall.
a tempo
a tempo
f
f

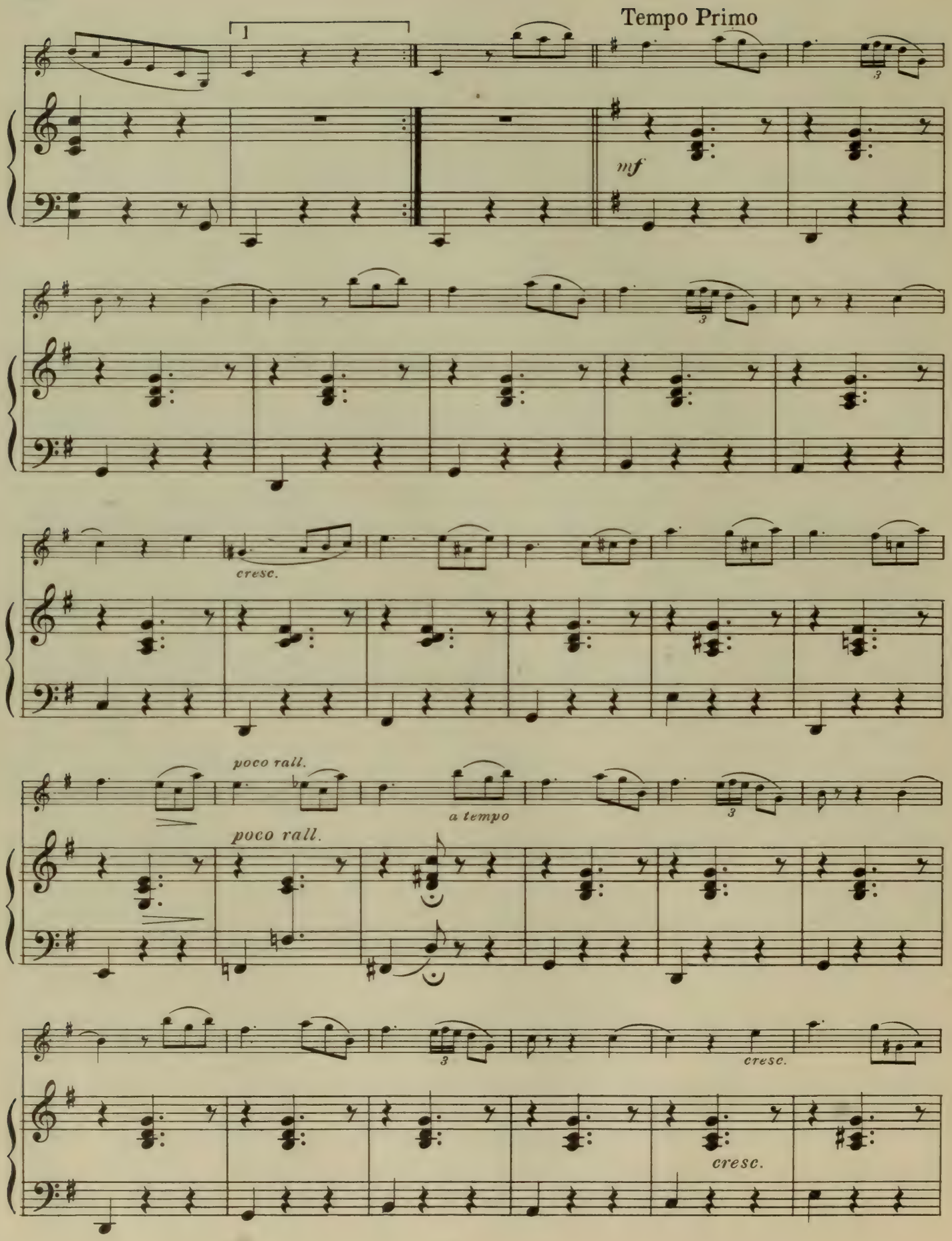
Tempo Primo
1
mf
cresc.
poco rall.
a tempo
poco rall.
cresc.
cresc.

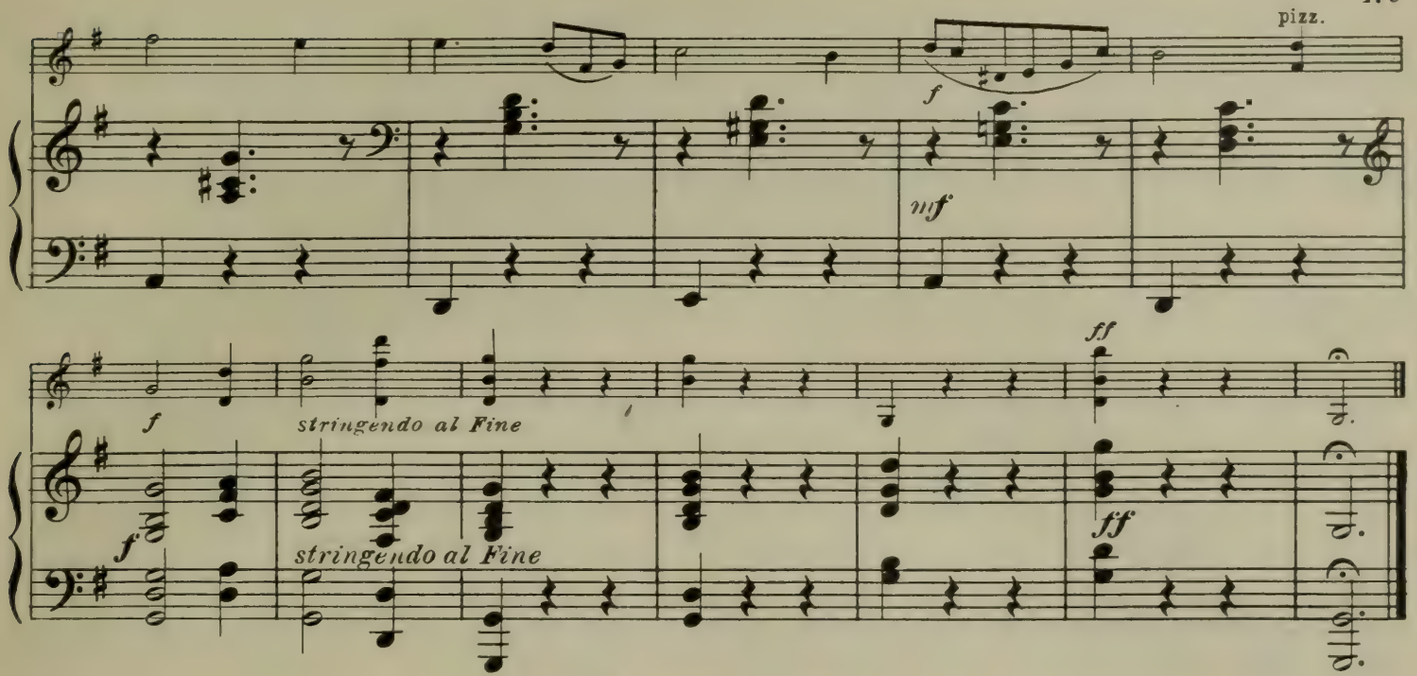

Thine Own

(Dein Eigen)

GUSTAV LANGE

Andante espressivo

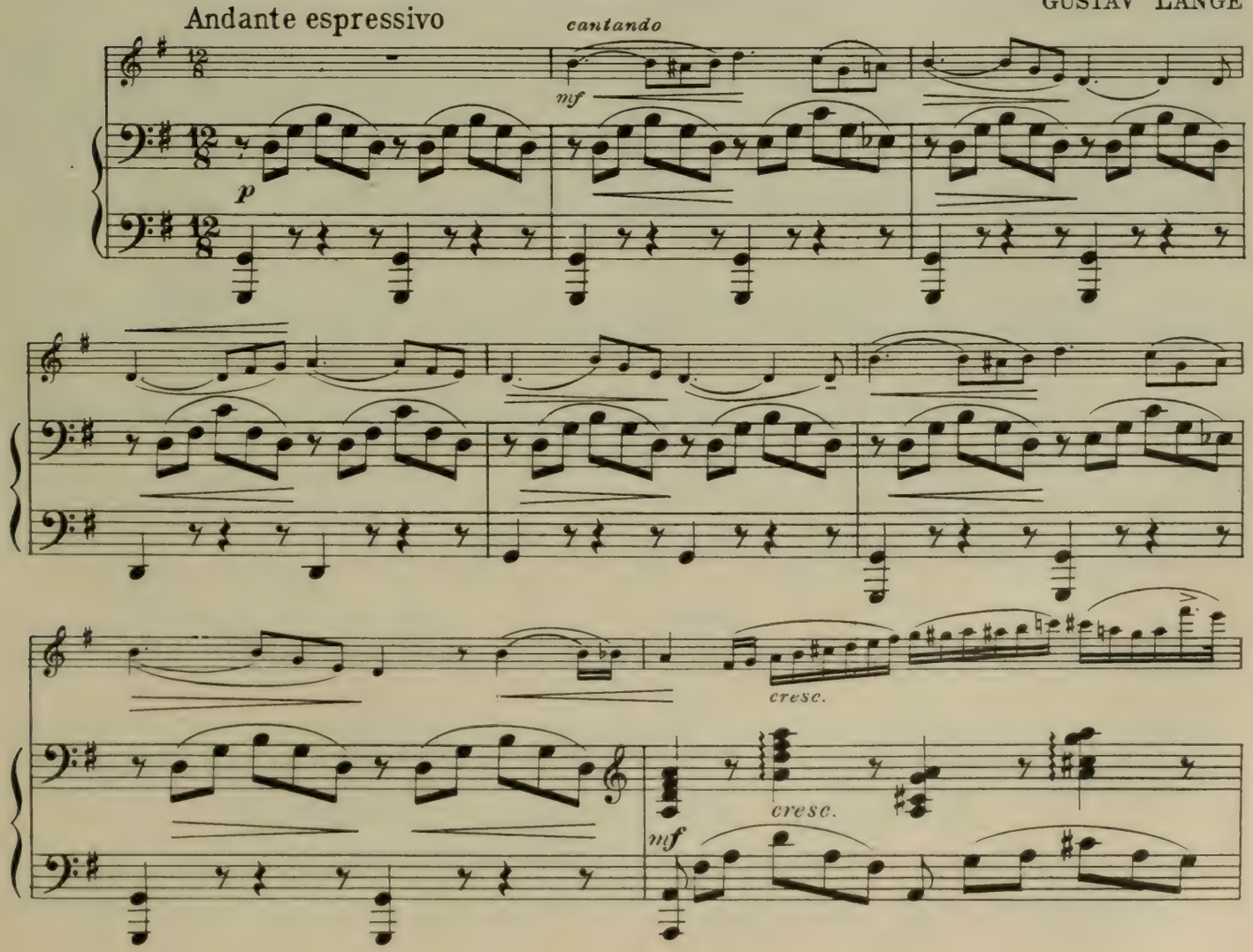

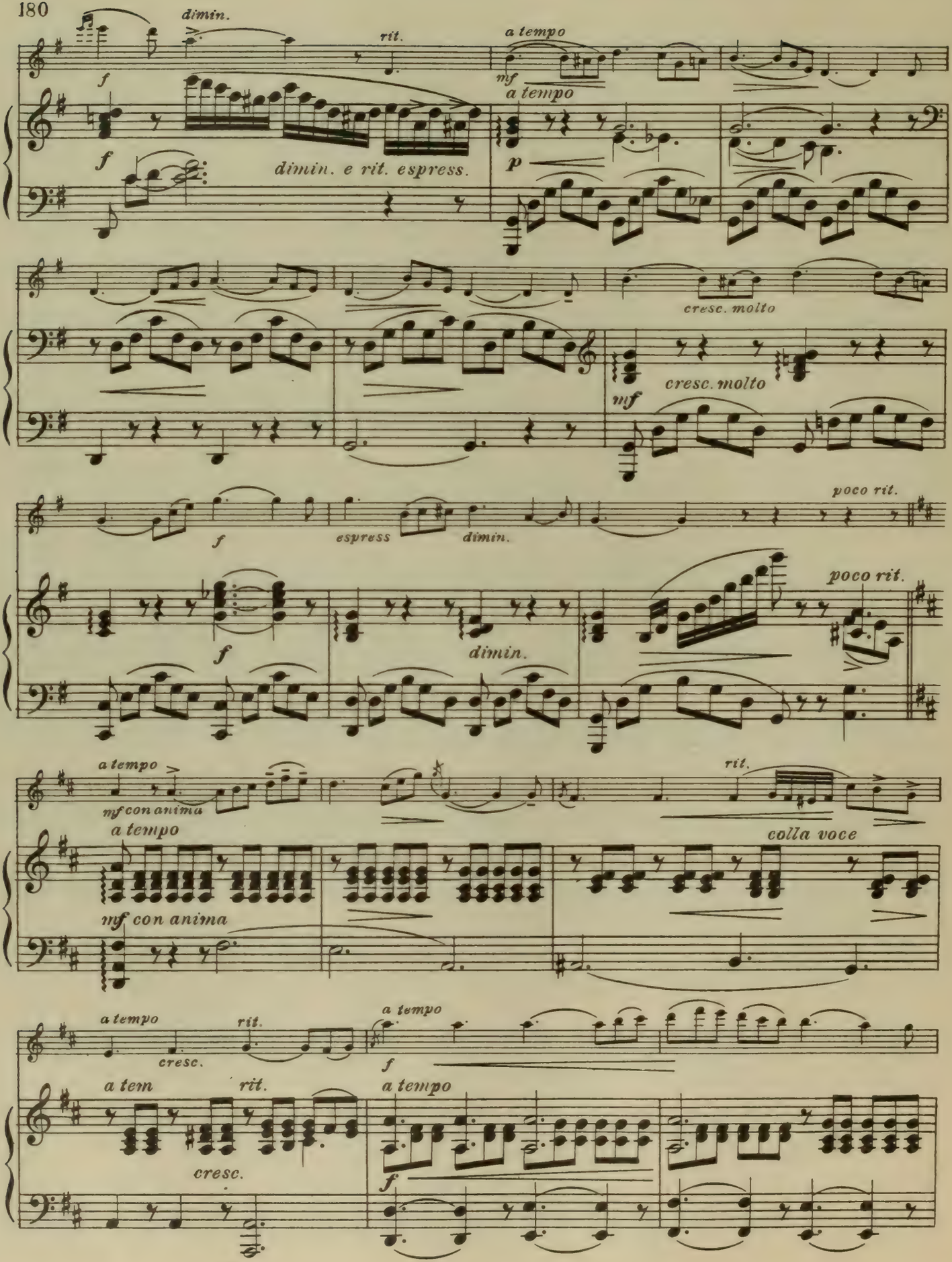
dimin.
rit.
a tempo
f
mf
a tempo
f
dimin. e rit. espress.
p
cresc. molto
mf
cresc. molto
poco rit.
f
espress
dimin.
f
dimin.
poco rit.
a tempo
mf con anima
rit.
a tempo
colla voce
mf con anima
a tempo
rit.
cresc.
a tempo
f
a tem
rit.
a tempo
cresc.
f

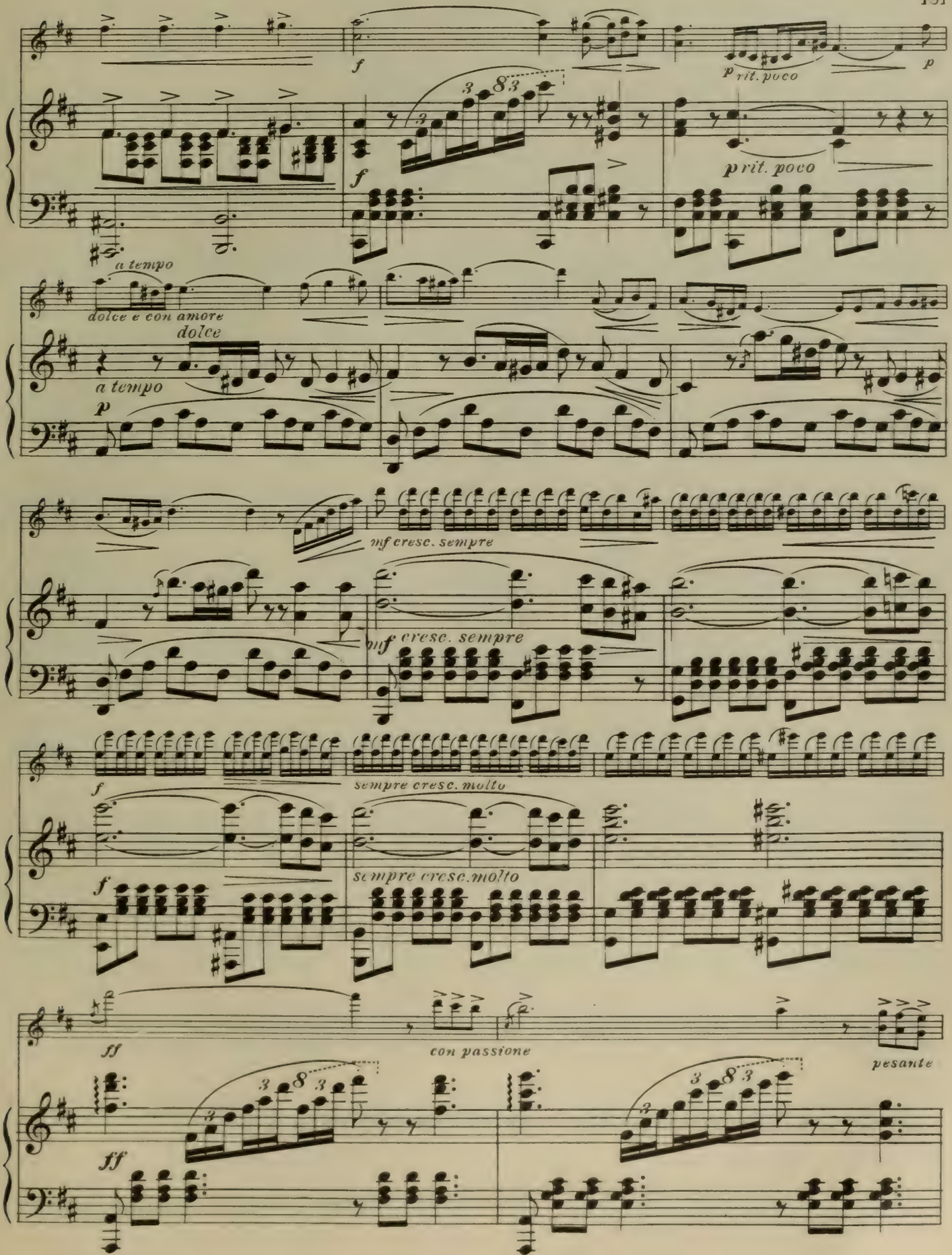
f
p rit. poco
p
f
p rit. poco
a tempo
dolce e con amore
dolce
a tempo
p
mf cresc. sempre
mf cresc. sempre
f
sempre cresc. molto
f
sempre cresc. molto
ff
con passione
pesante
ff

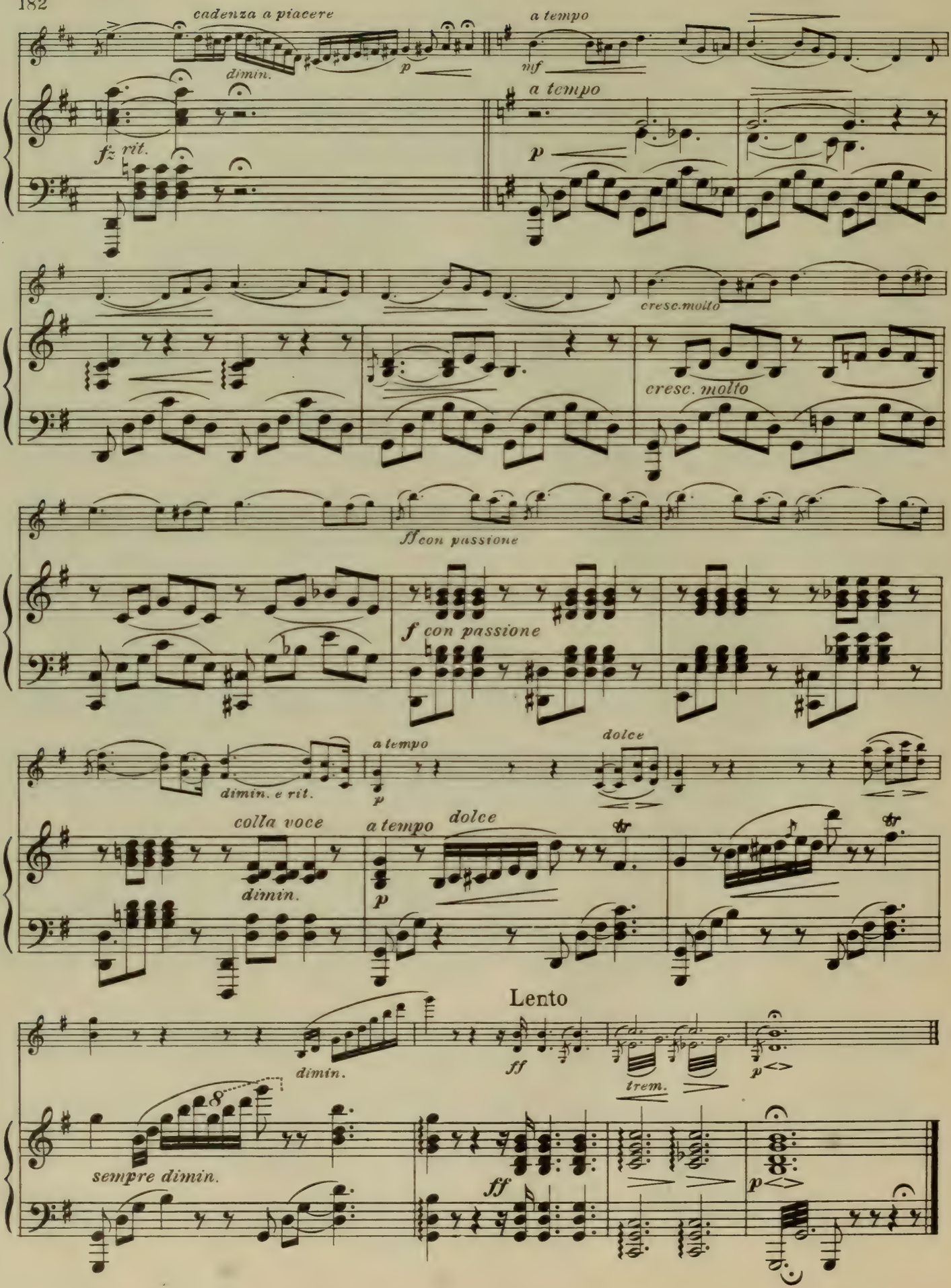
cadenza a piacere
dimin.
p
a tempo
mf
a tempo
fz rit.
p
cresc.molto
cresc. molto
ff con passione
f con passione
dimin. e rit.
a tempo
p
dolce
colla voce
dimin.
a tempo
p
dolce
tr
tr
Lento
dimin.
ff
trem.
p
sempre dimin.
ff
p

La Zingana

(Hungarian Mazurka)

CARL BOHM

Allegro

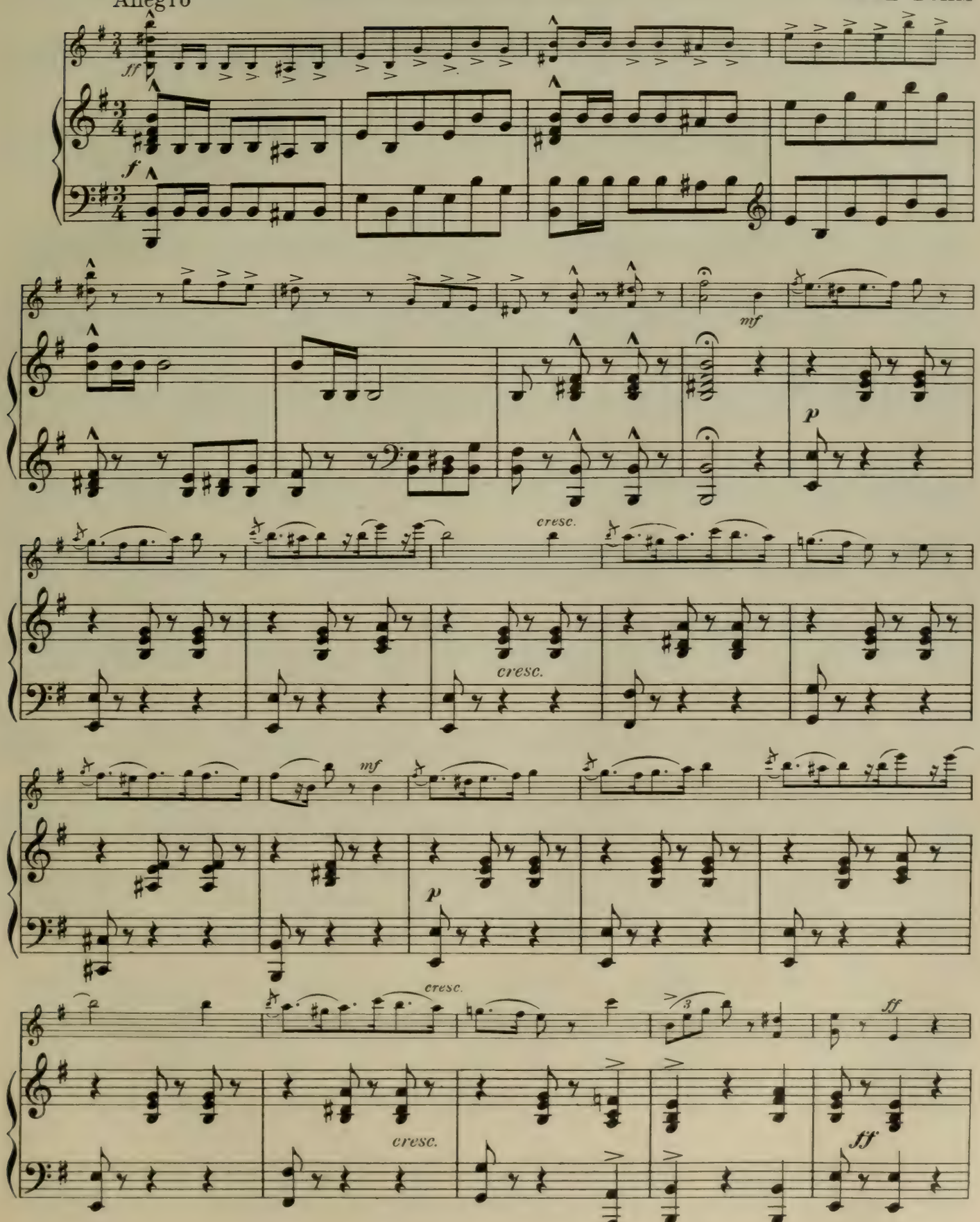

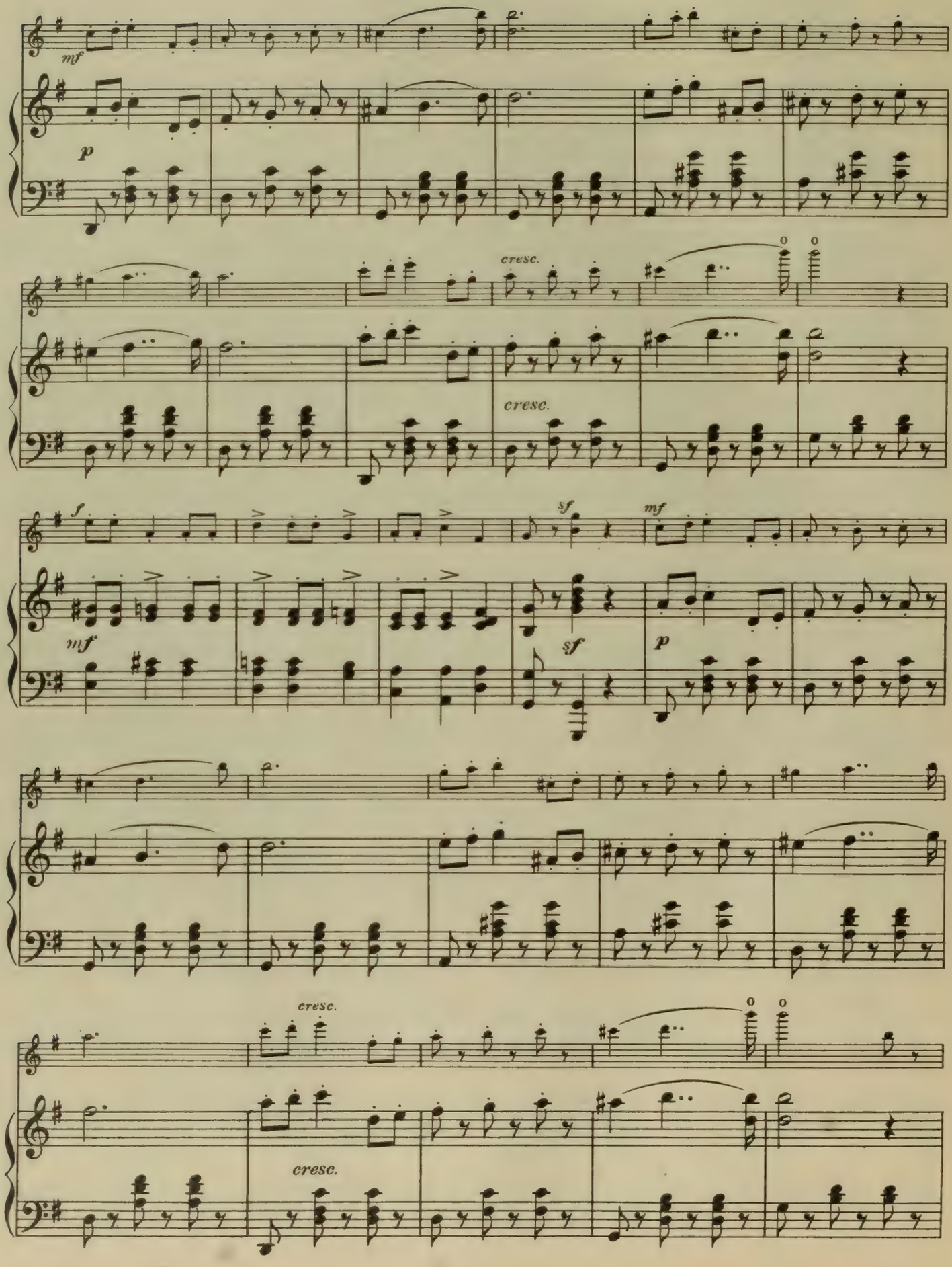
mf
p
cresc.
cresc.
f
sf
mf
mf
sf
p
cresc.
cresc.

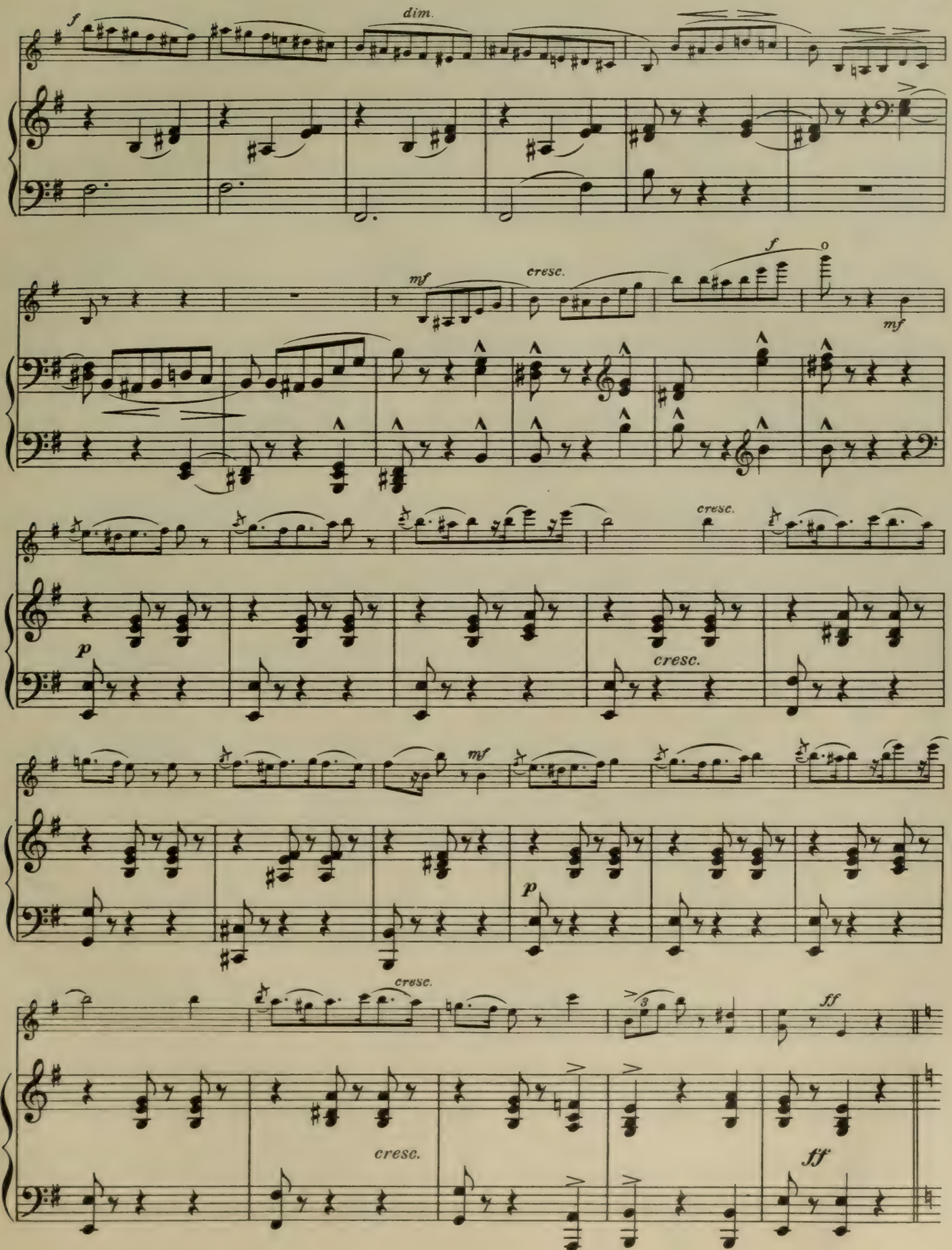
f
dim.
mf
cresc.
f
mf
cresc.
p
cresc.
mf
p
cresc.
ff
cresc.
ff

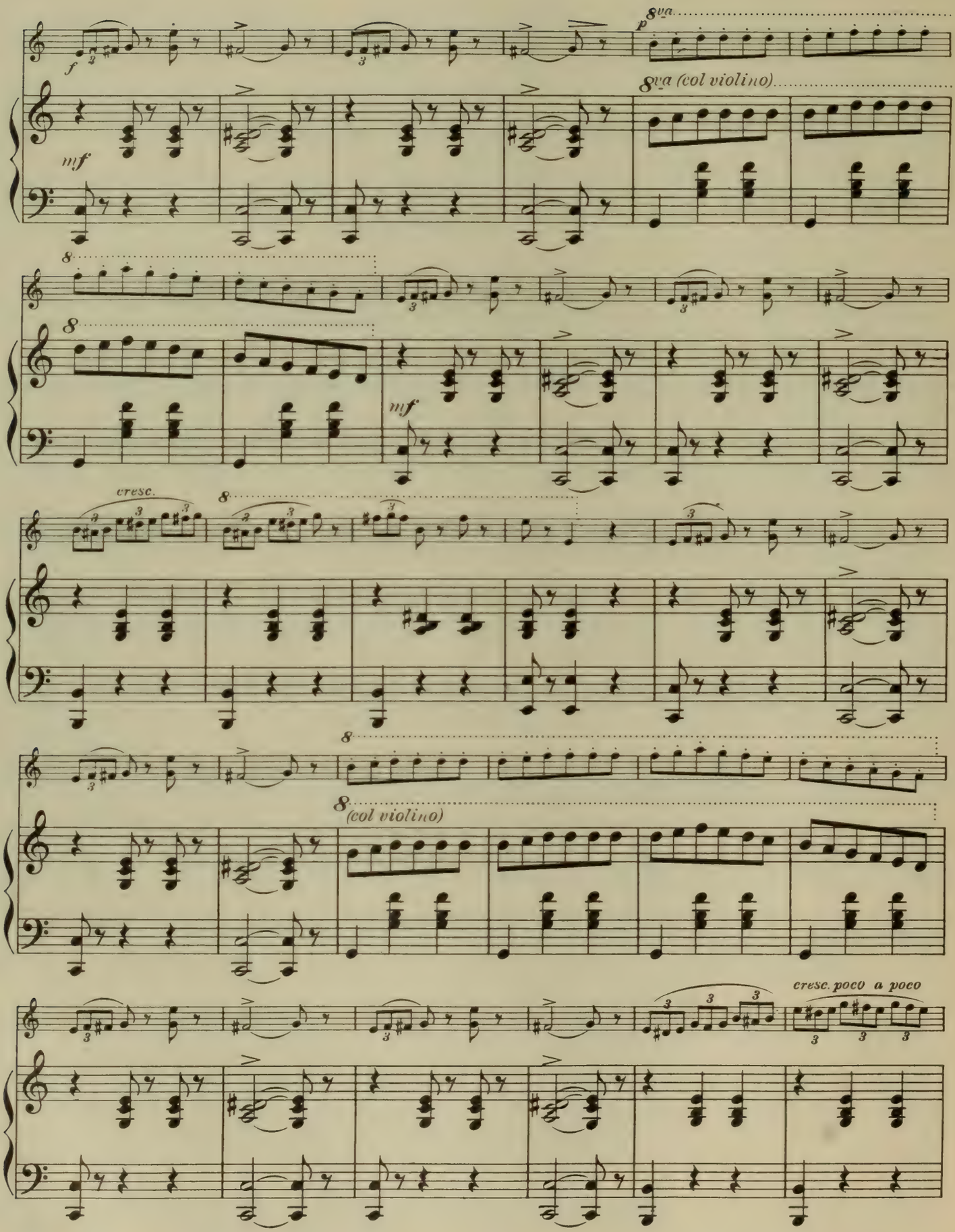
f
mf
8va
p
8va (col violino)
8
mf
cresc.
8
8
(col violino)
cresc. poco a poco

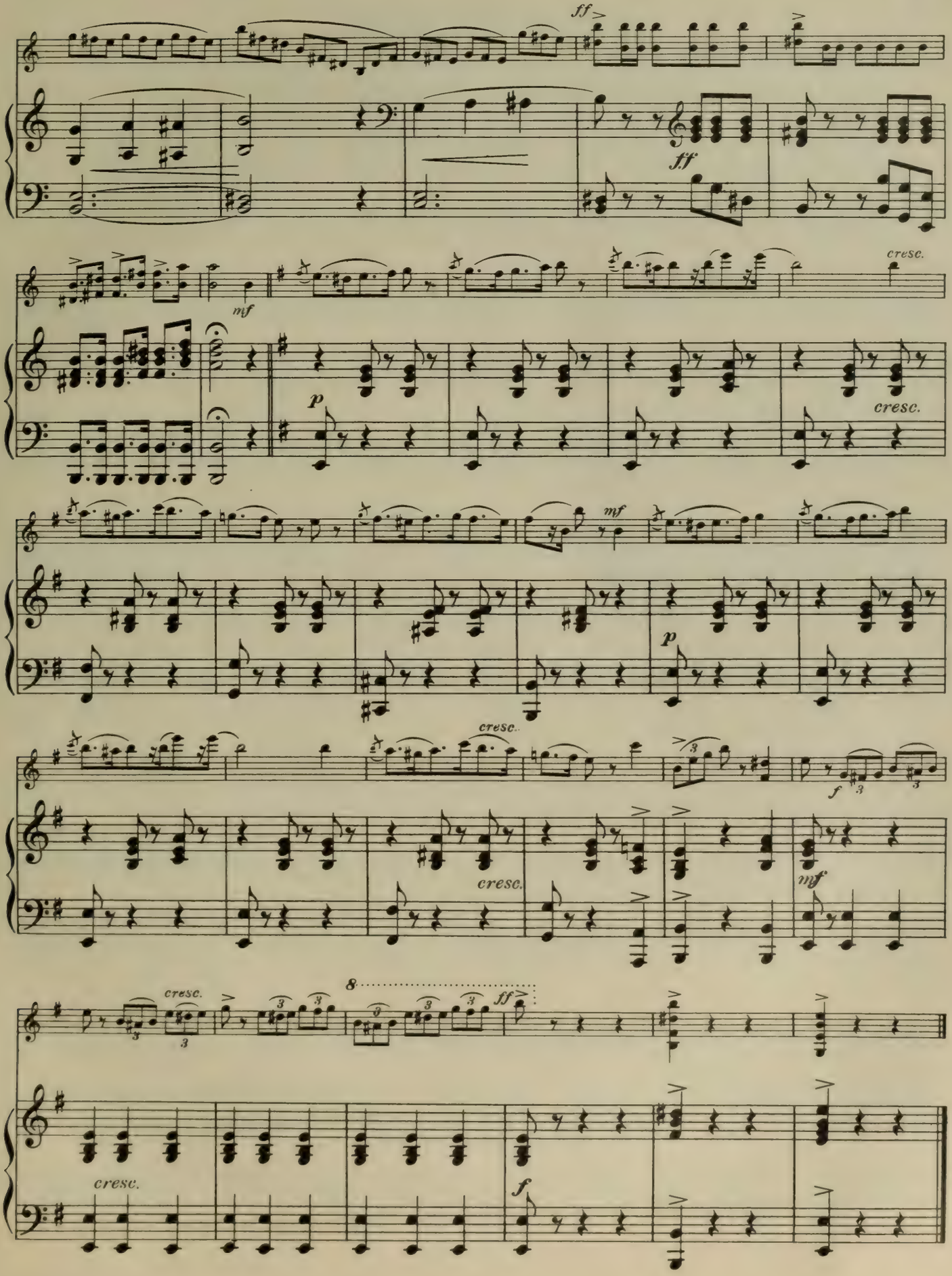
ff
ff
mf
cresc.
p
cresc.
mf
p
cresc.
f
cresc.
mf
cresc.
8
ff
cresc.
f

Andante religioso

Andante

FRANCIS THOMÉ

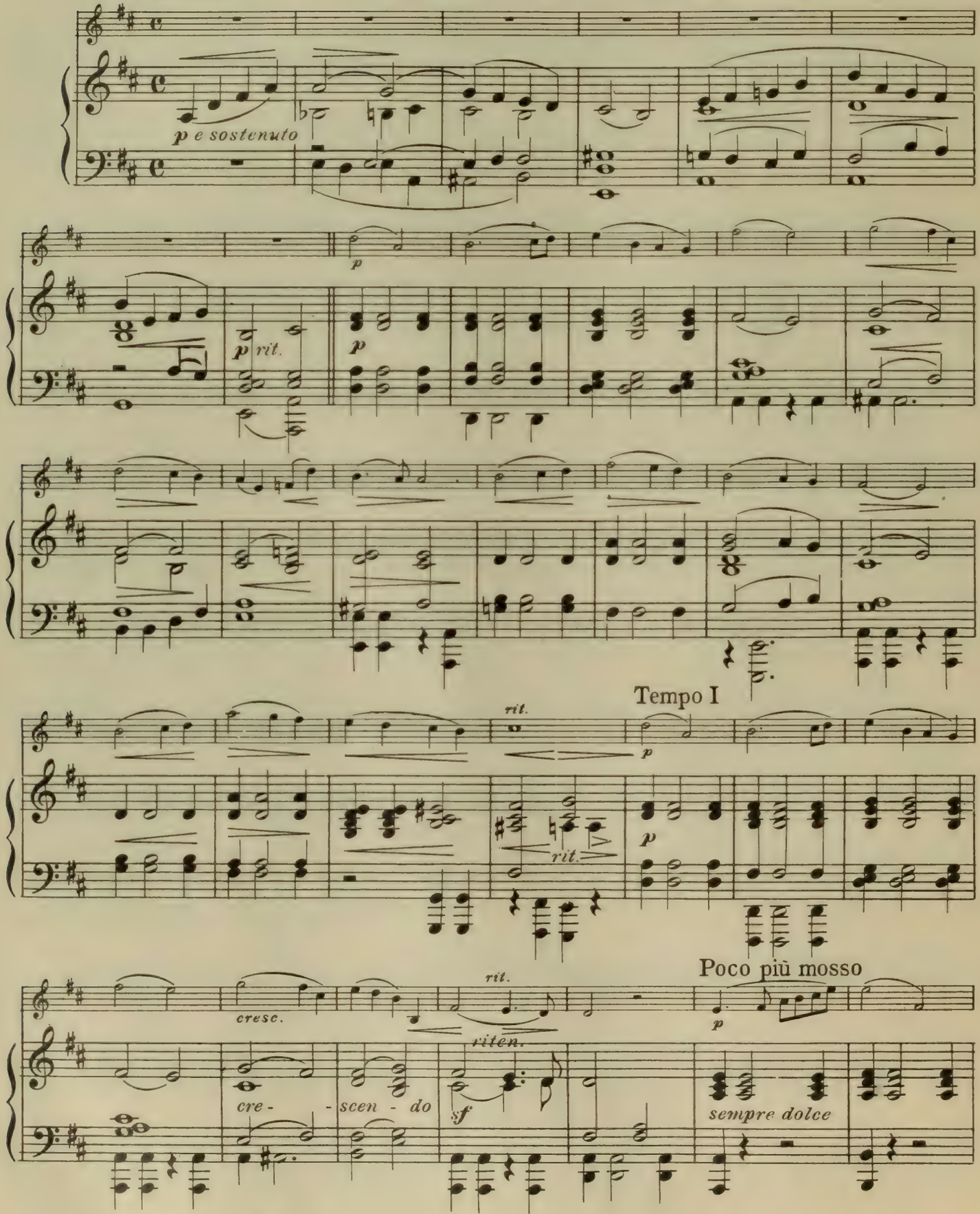

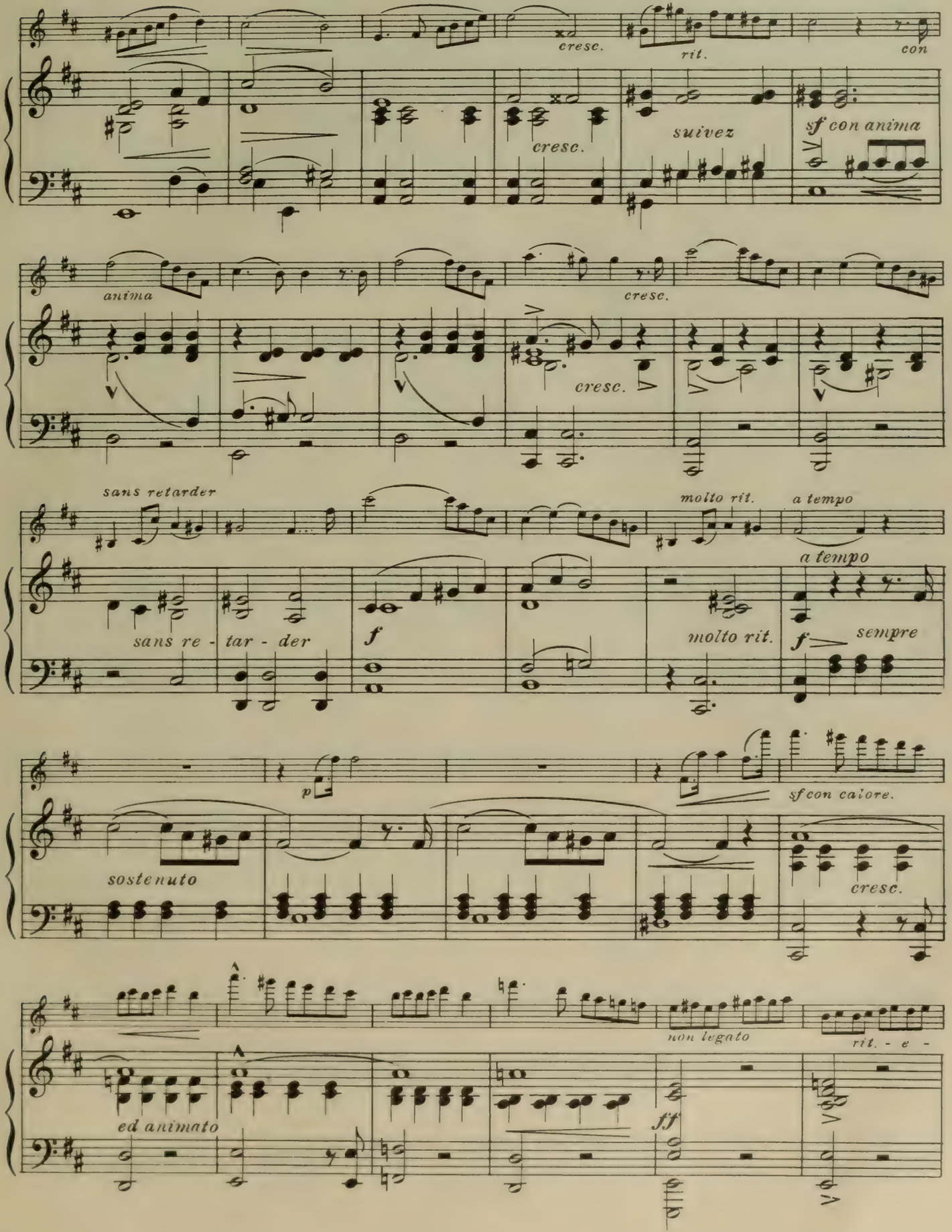
cresc.
rit.
con
cresc.
suivez
sf con anima
anima
cresc.
cresc.
sans retarder
molto rit.
a tempo
a tempo
sans re - tar - der
f
molto rit.
f
sempre
p
sf con calore.
sostenuto
cresc.
non legato
rit. - e -
ed animato
ff

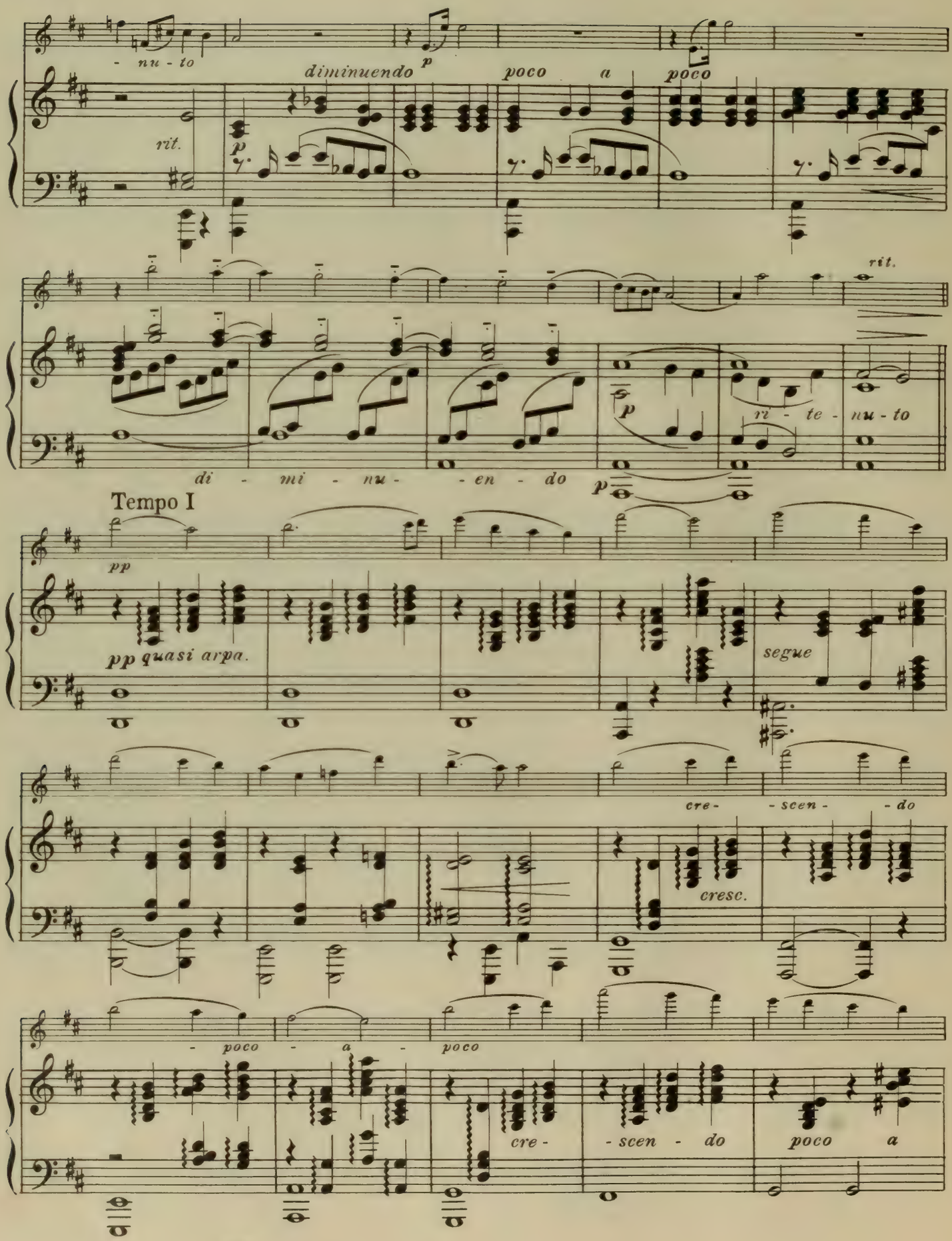
- nu - to
diminuendo
p
poco a poco
rit.
p
rit.
p
ri - te - nu - to
di - mi - nu - - en - do
p
Tempo I
pp
pp quasi arpa.
segue
cre - - scen - - do
cresc.
- poco - a - poco
cre - - scen - do
poco a

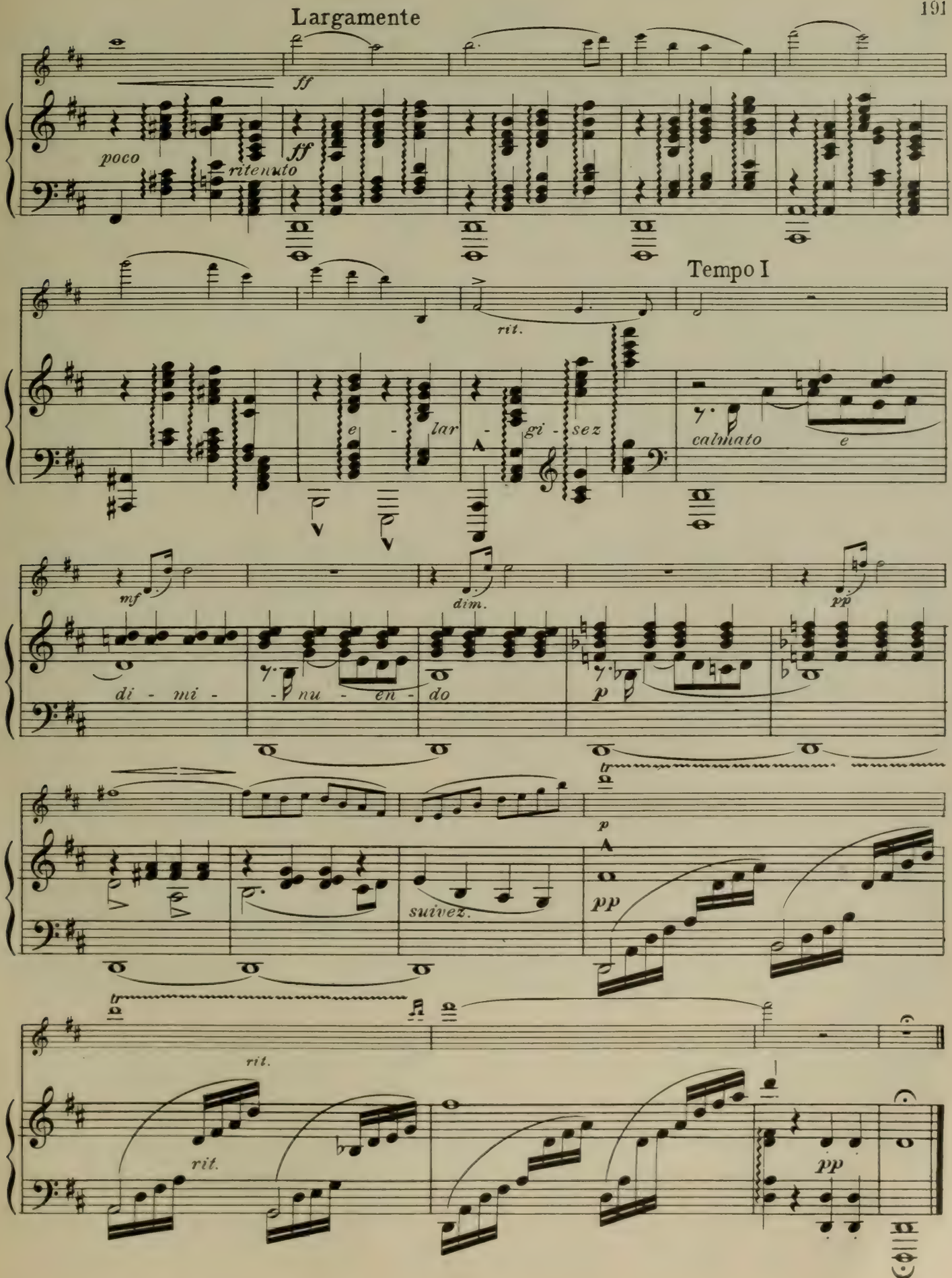
Largamente
ff
poco
ritenuto
ff
rit.
Tempo I
e - lar - gi - sez
calmato
e
mf
dim.
pp
di - mi -
nu - en - do
p
tr
p
pp
suivez.
tr
rit.
rit.
pp

Simple Aveu

FRANCIS THOMÉ

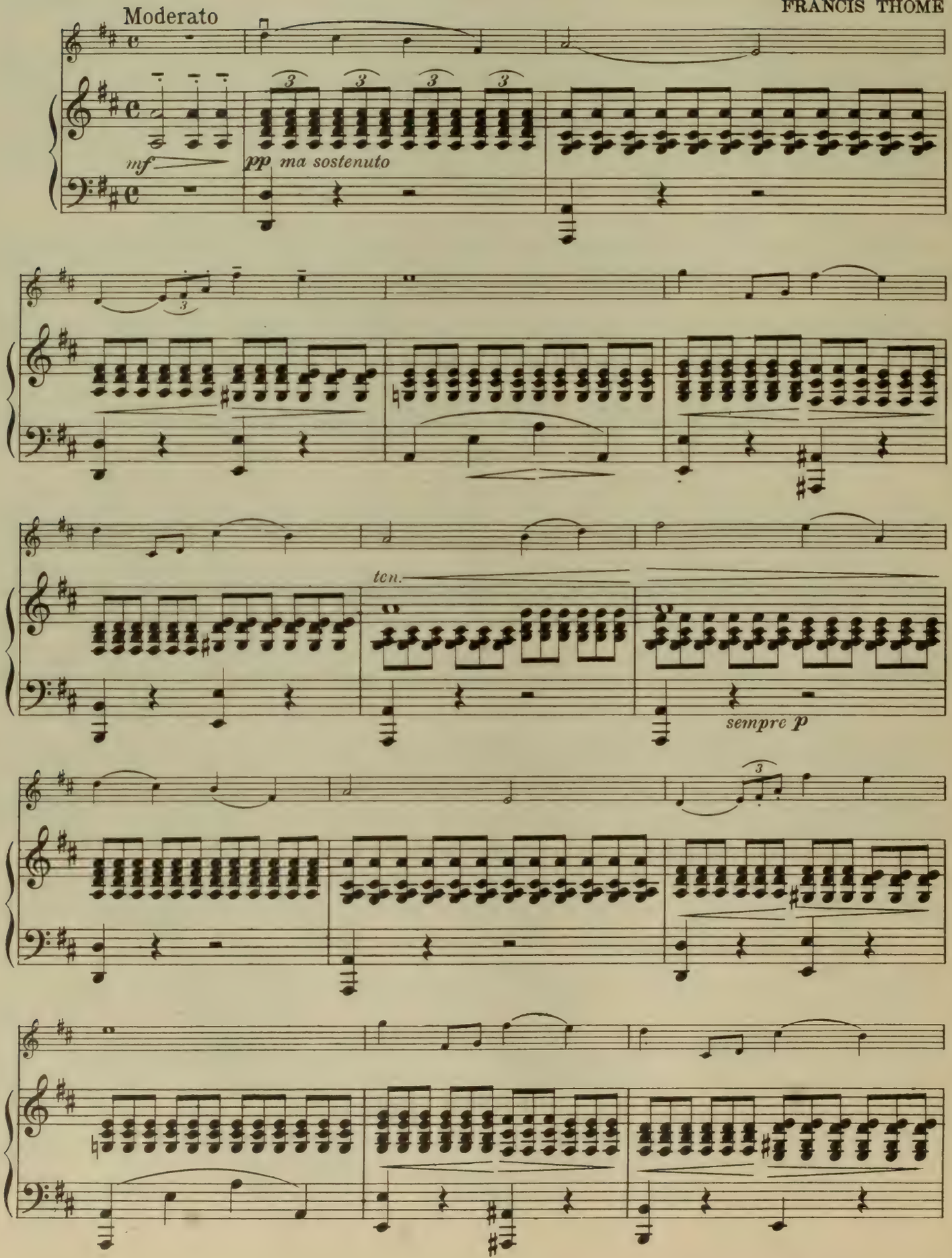

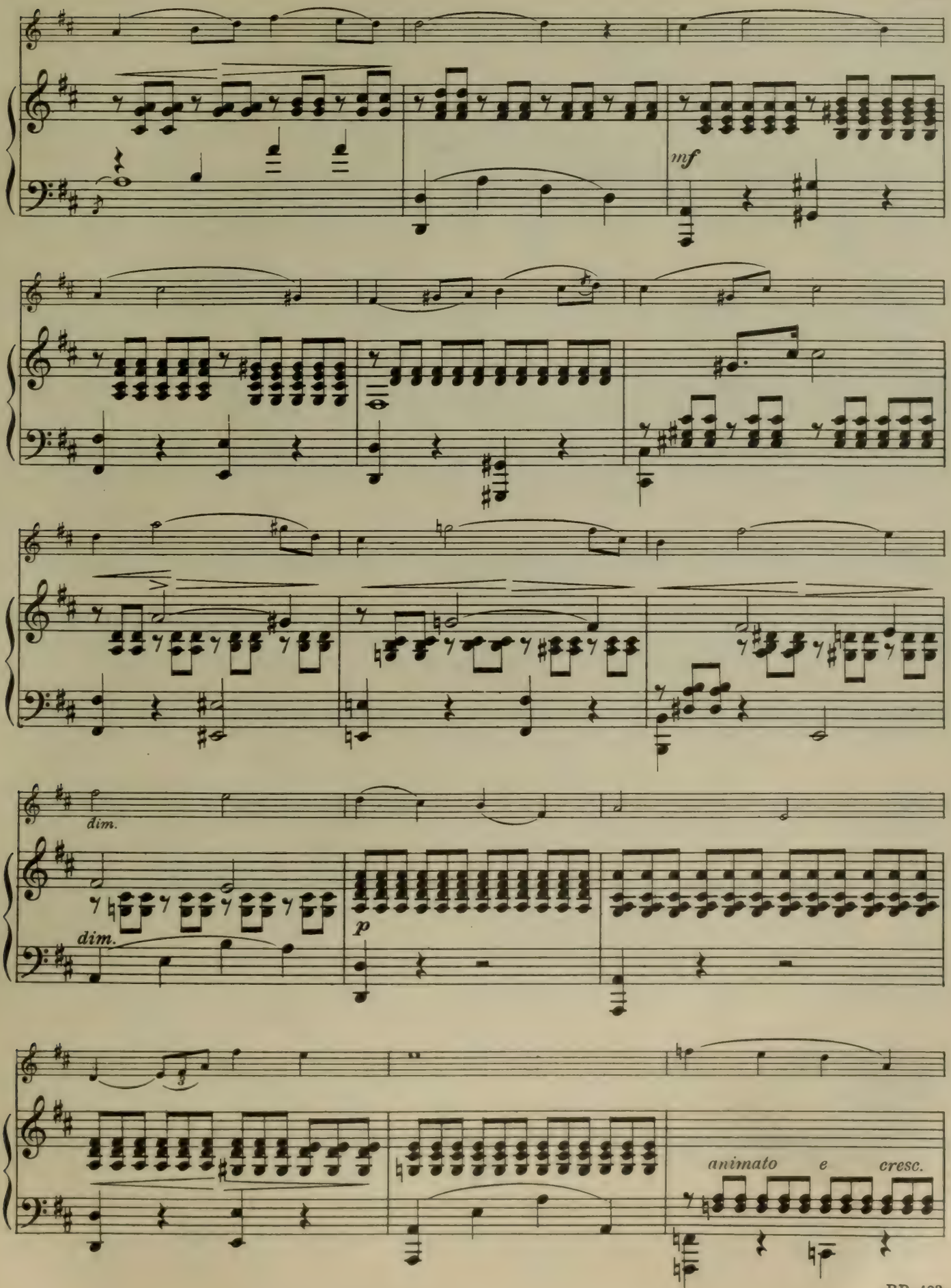
mf
dim.
dim.
p
animato e cresc.

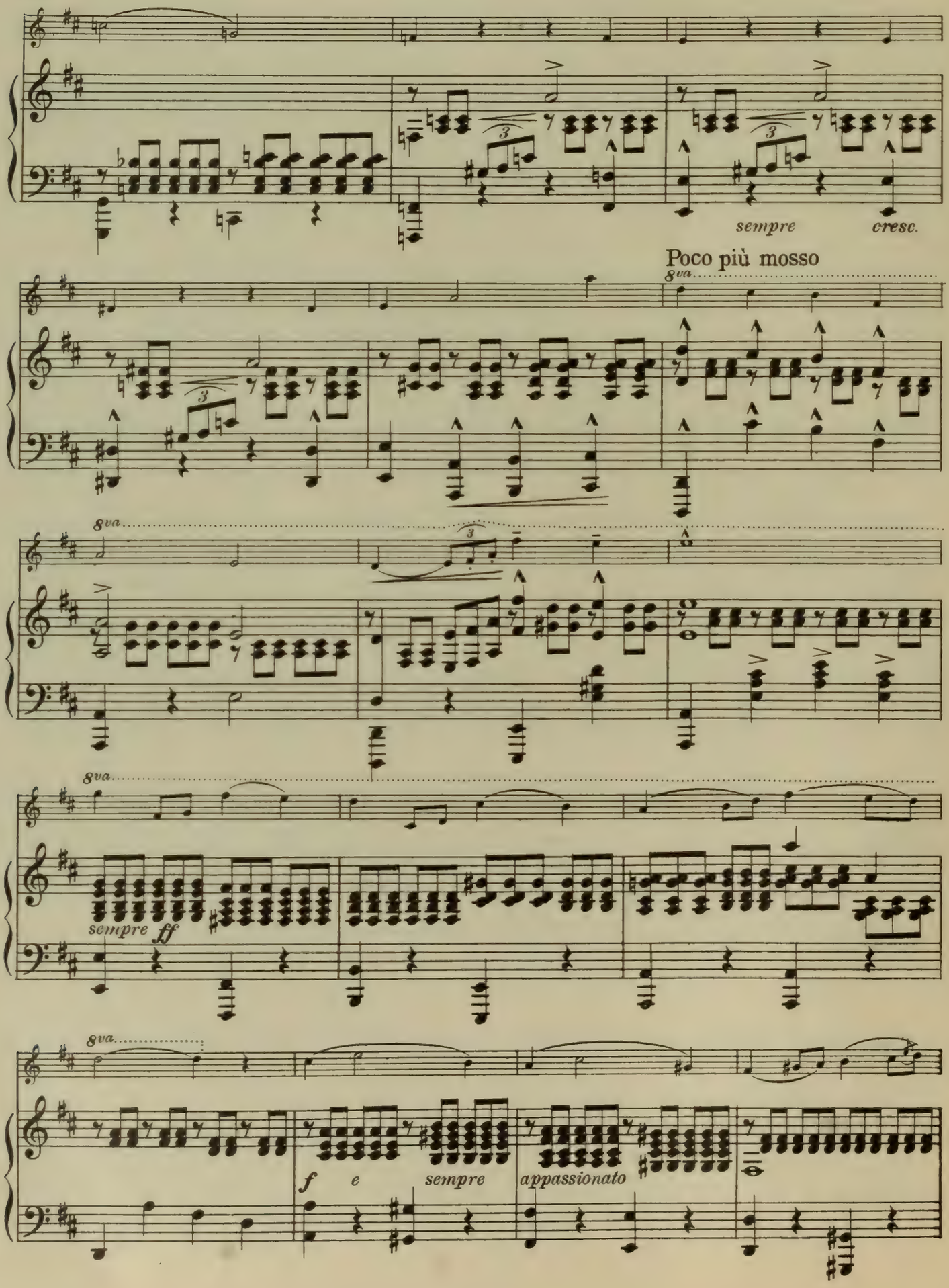
sempre
cresc.
Poco più mosso
8va
sempre ff
f
e
sempre
appassionato

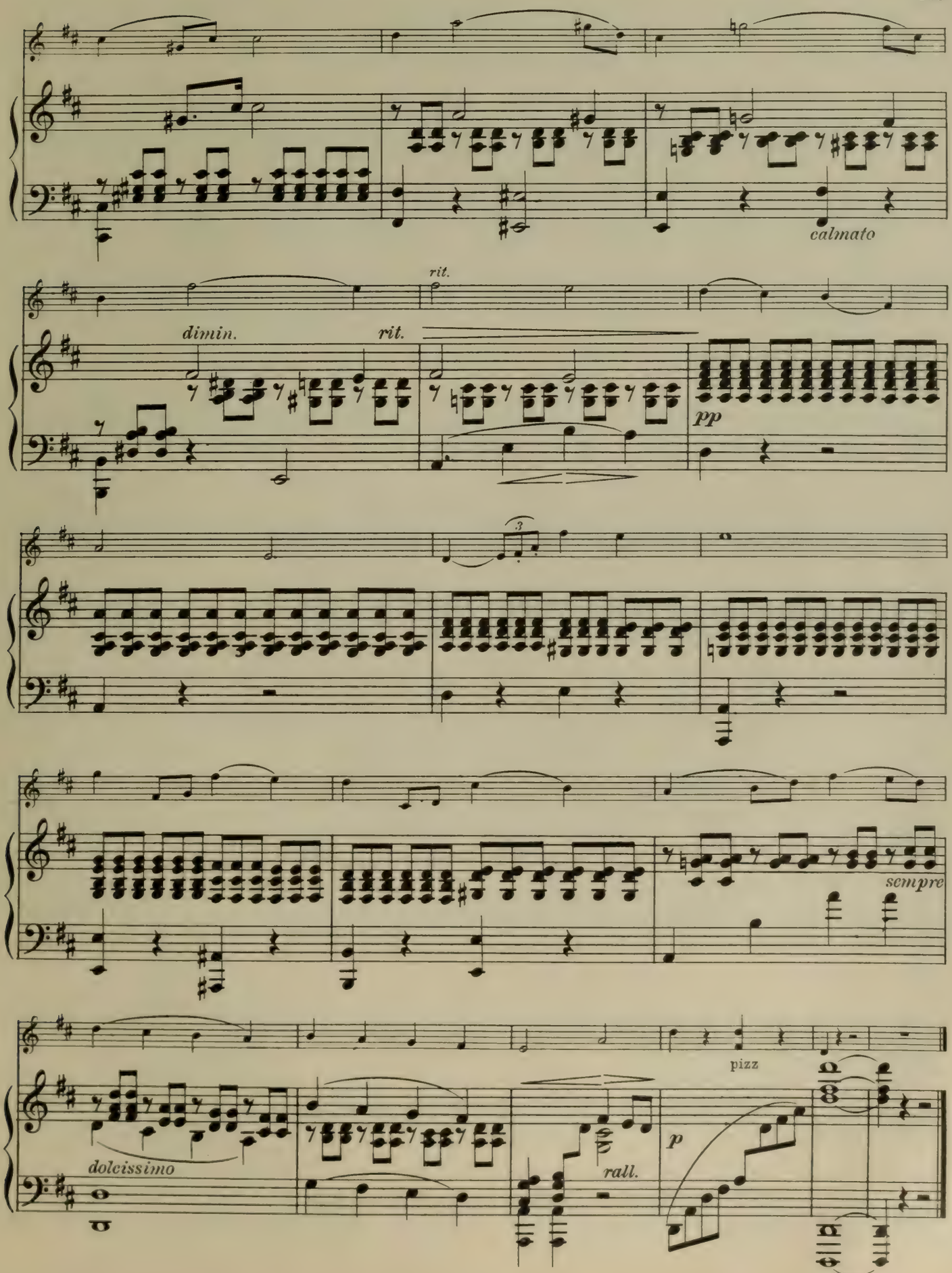
calmato
rit.
dimin.
rit.
pp
sempre
pizz
dolcissimo
rall.
p

Orientale

(From "The Kaleidescope")

Allegretto

CÈSAR CUI. Op. 50

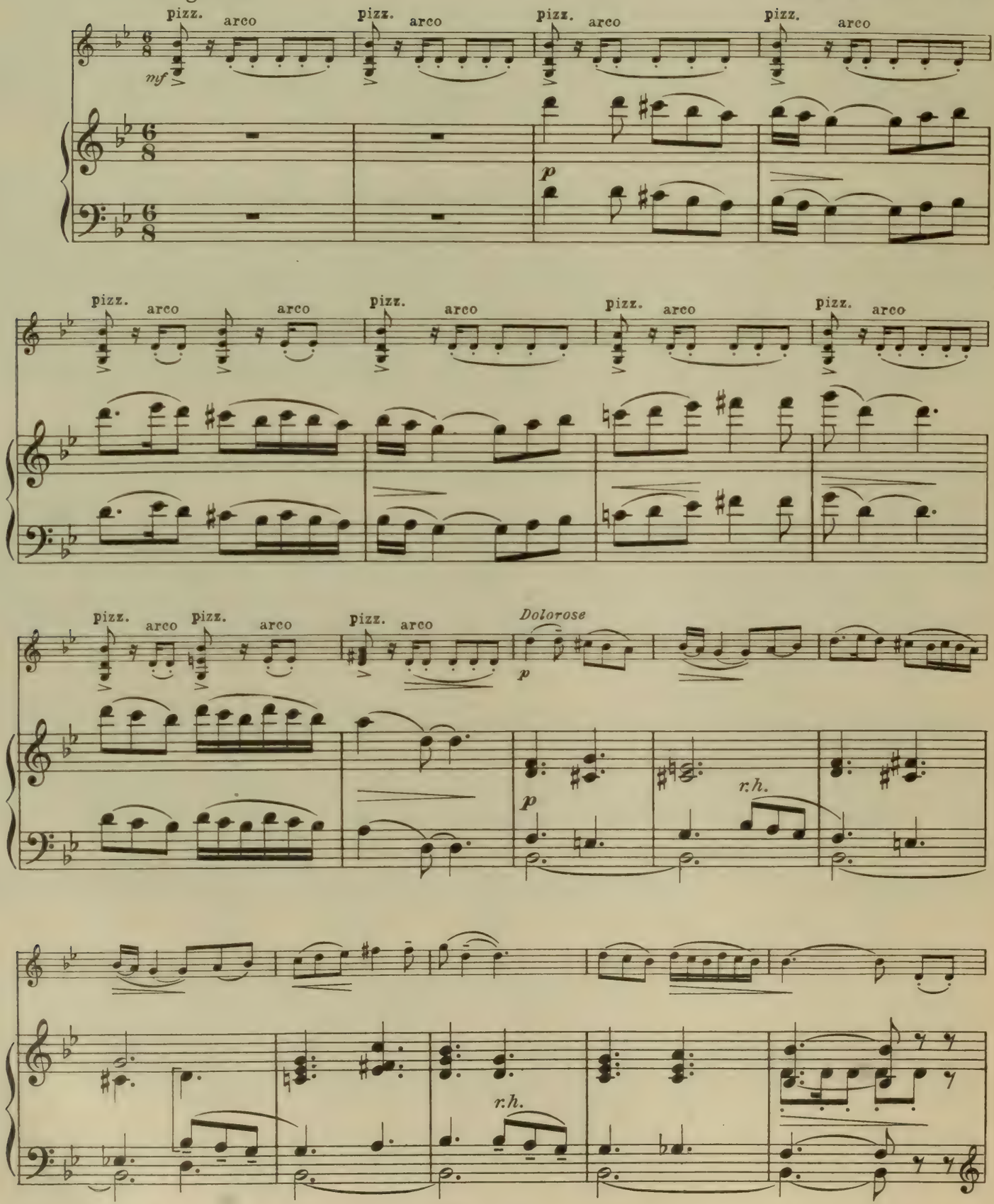

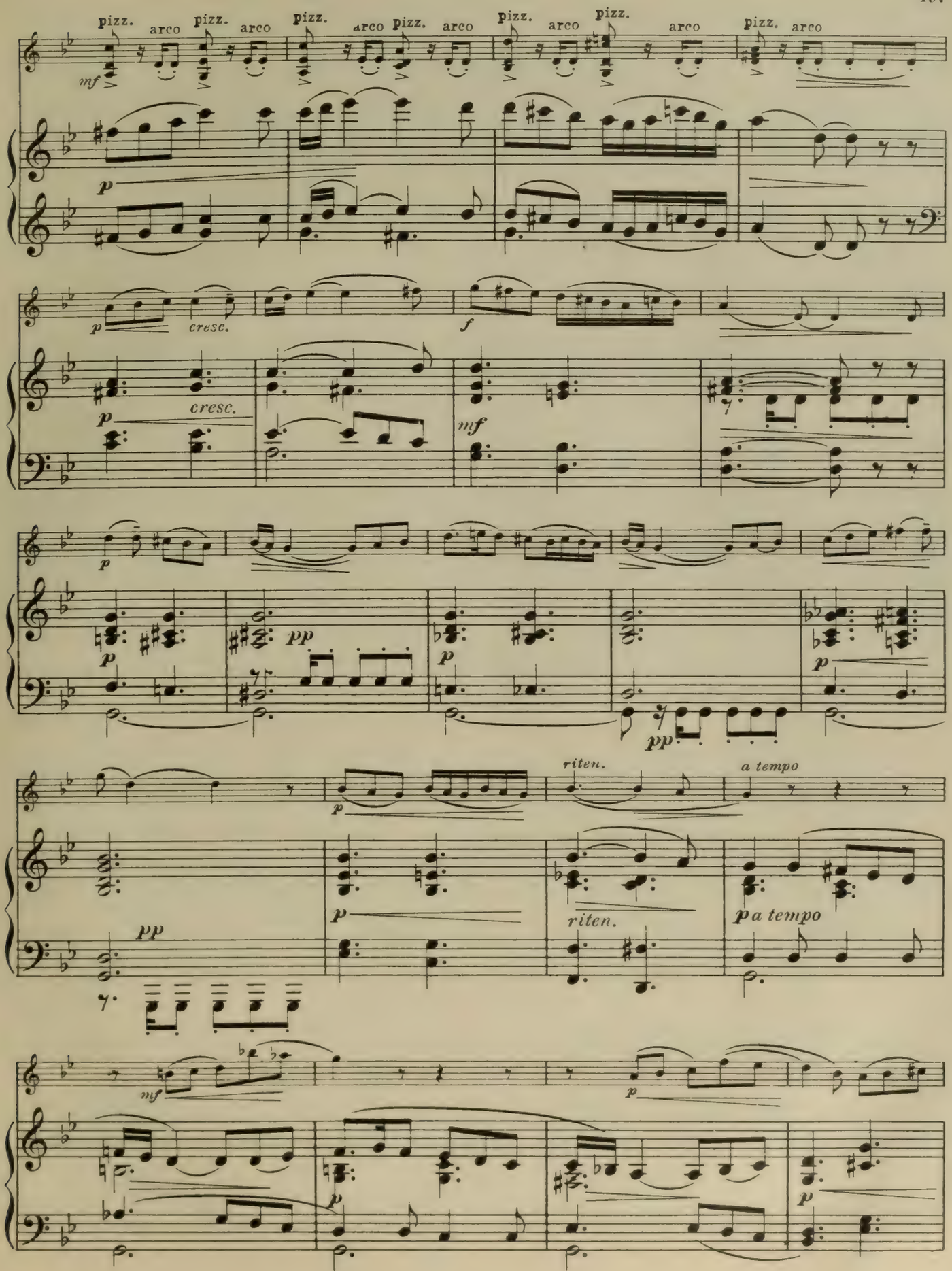
pizz.
arco
mf
p
cresc.
f
mf
pp
riten.
a tempo
p a tempo

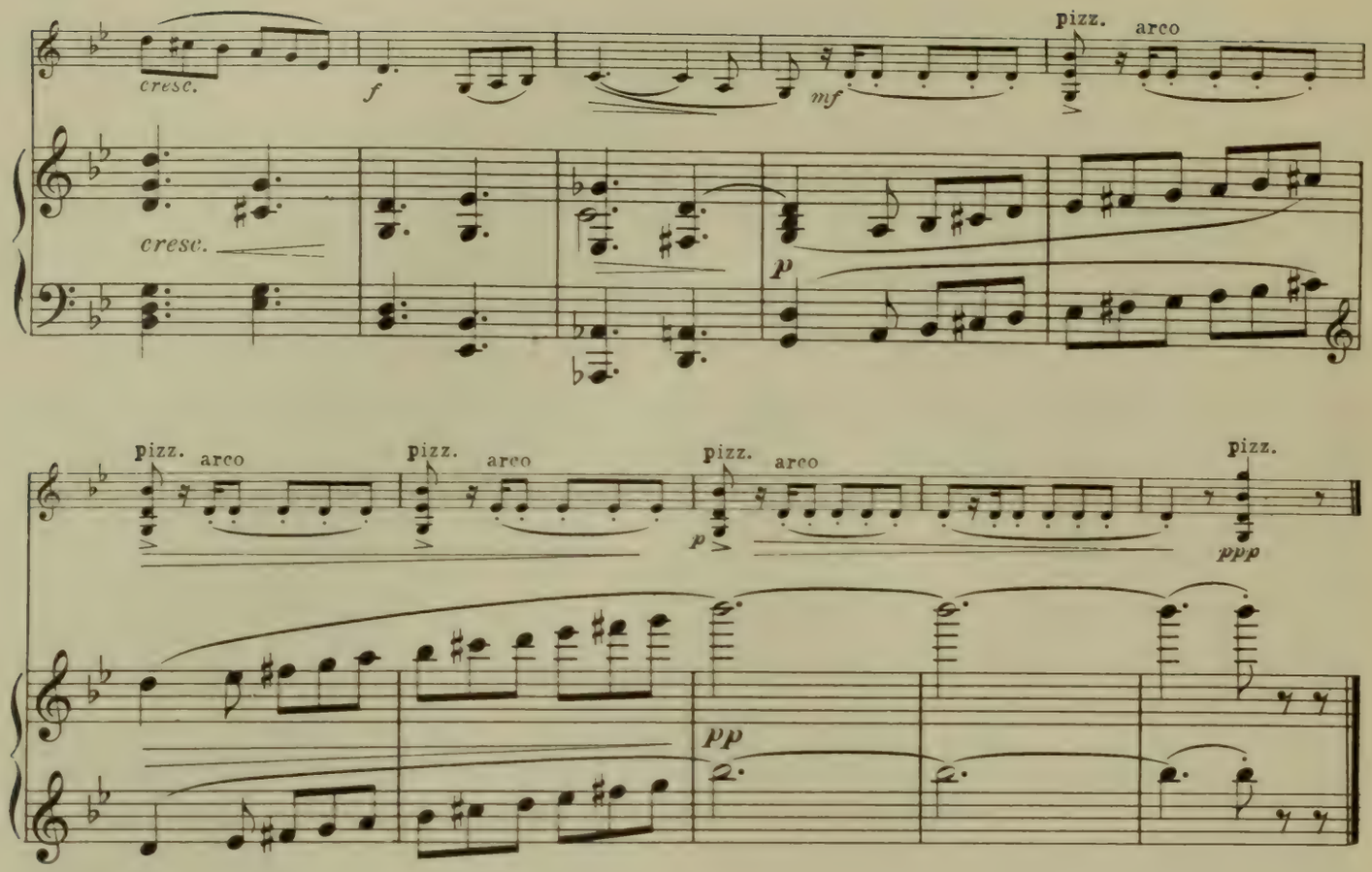

Angel's Serenade

(La Serenata)

G. BRAGA

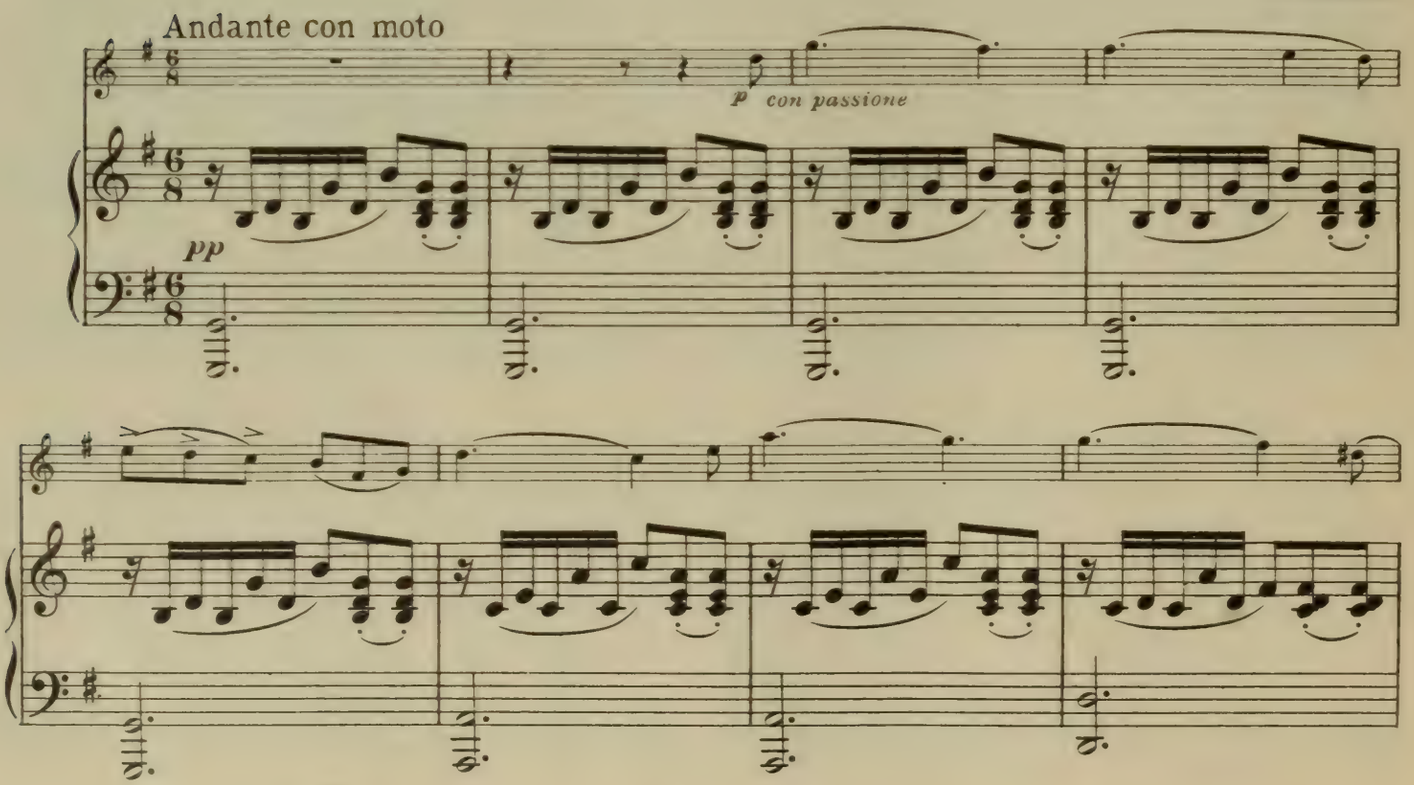

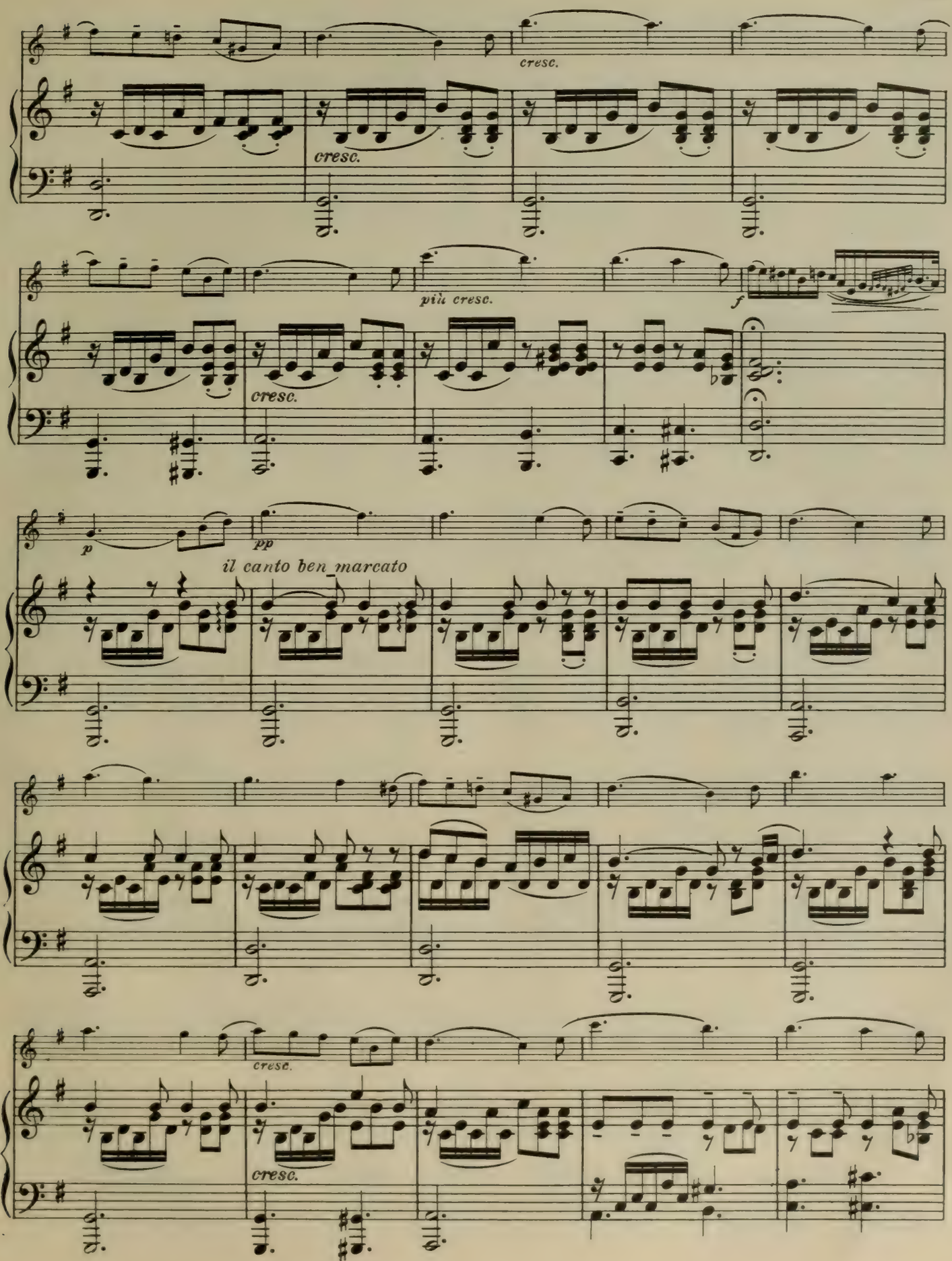
cresc.
cresc.
più cresc.
f
cresc.
p
pp
il canto ben marcato
cresc.
cresc.

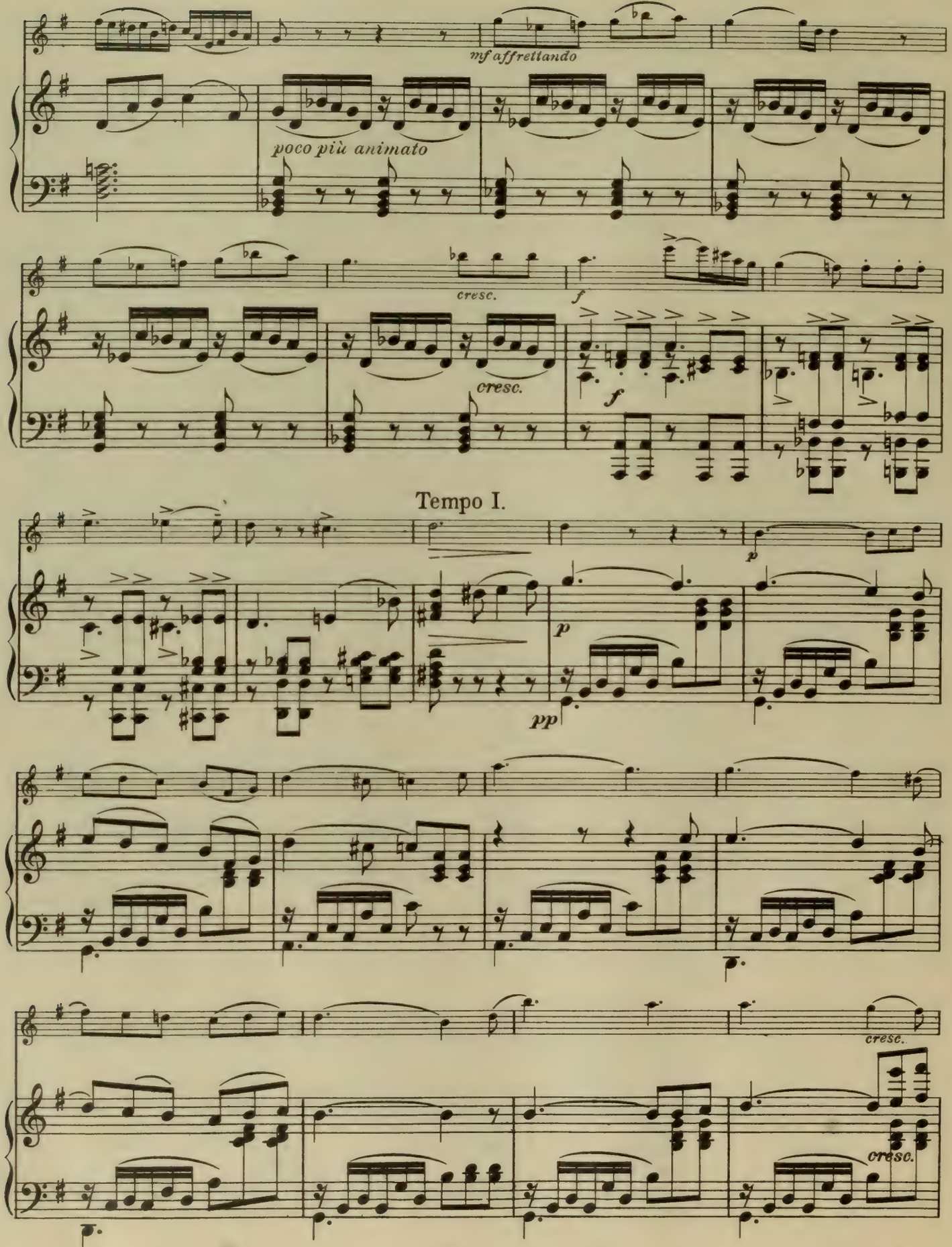
mf affrettando
poco più animato
cresc.
f
cresc.
f
Tempo I.
p
p
pp
cresc.
cresc.

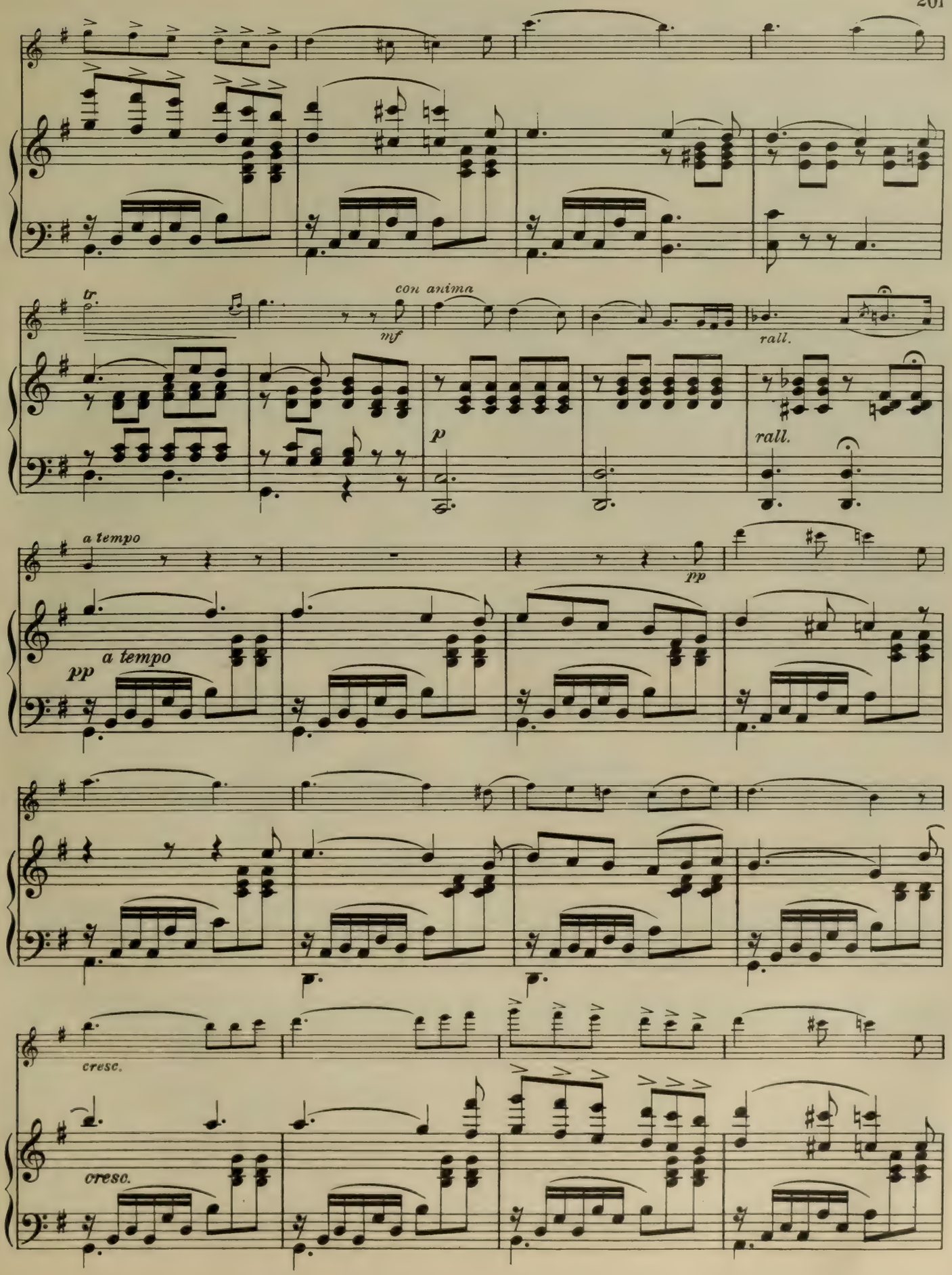
tr.
con anima
mf
rall.
p
rall.
a tempo
pp
pp
a tempo
cresc.
cresc.

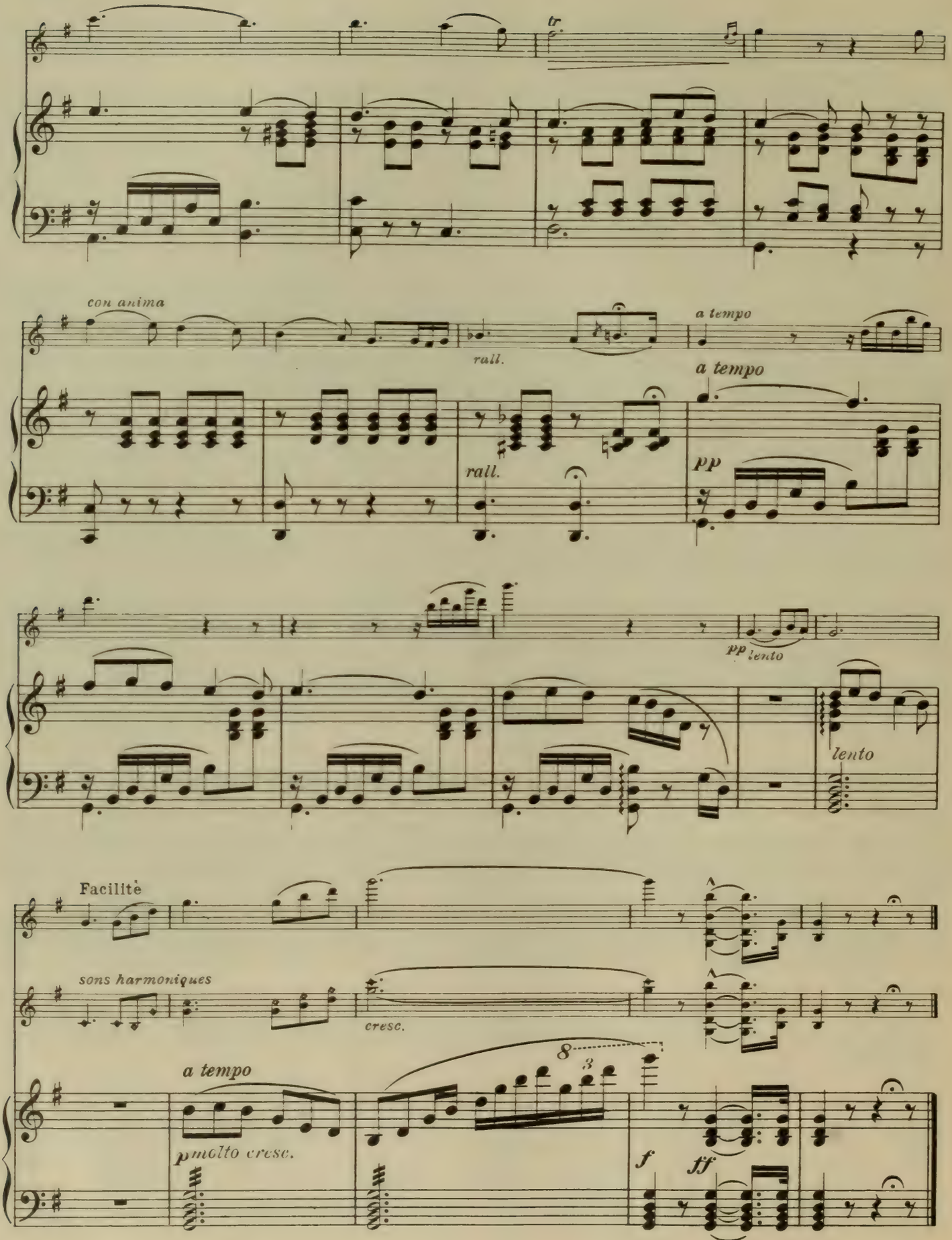
tr
con anima
rall.
a tempo
a tempo
rall.
pp
pp lento
lento
Facilité
sons harmoniques
cresc.
a tempo
8
3
p molto cresc.
f
ff

The Rain

(Perpetuum Mobile)

CARL BOHM

Allegretto

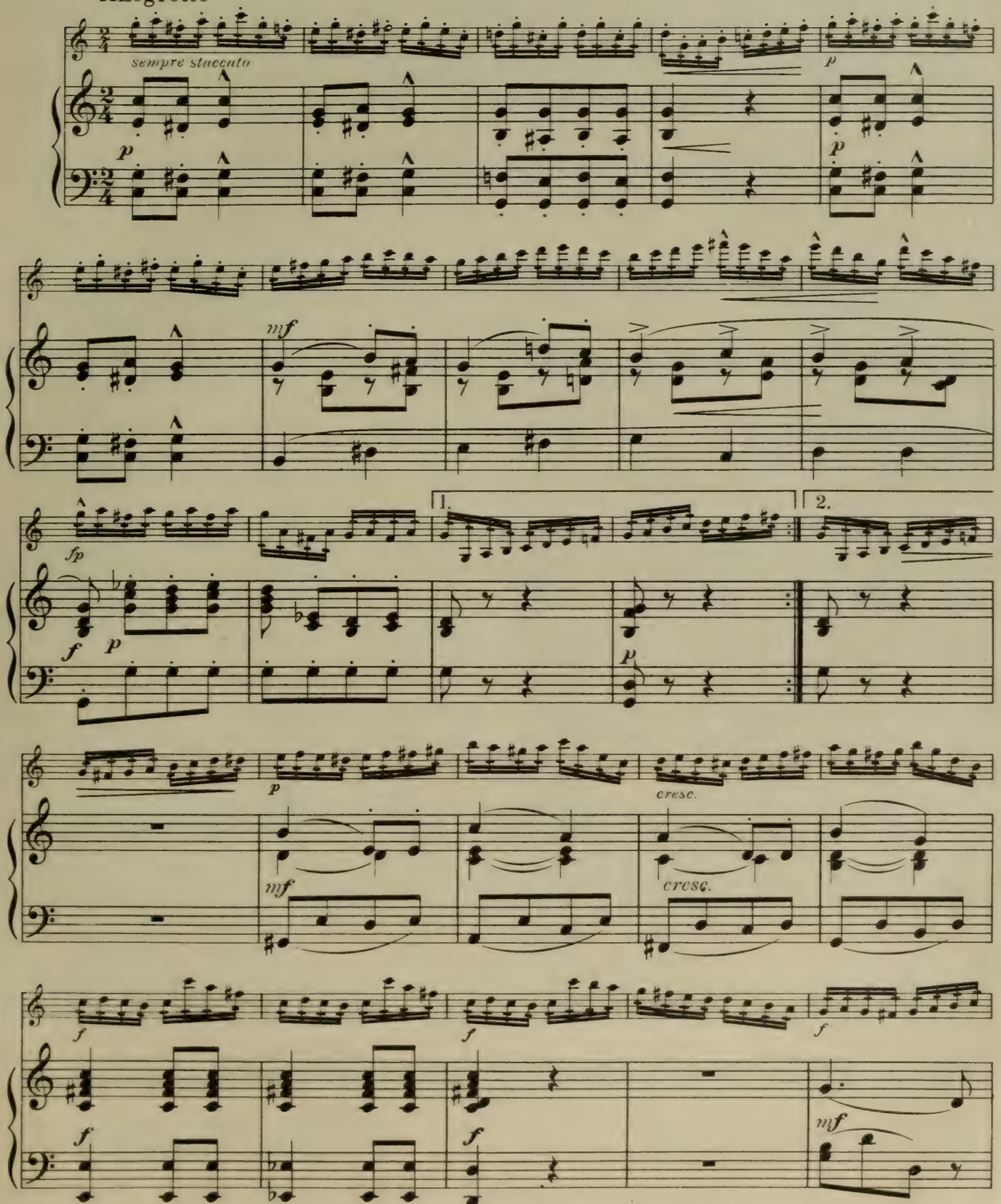

Special Note - As originally written, the violin part of this composition is played in sixteenth notes, but a very pretty effect is gained by doubling the sixteenths.

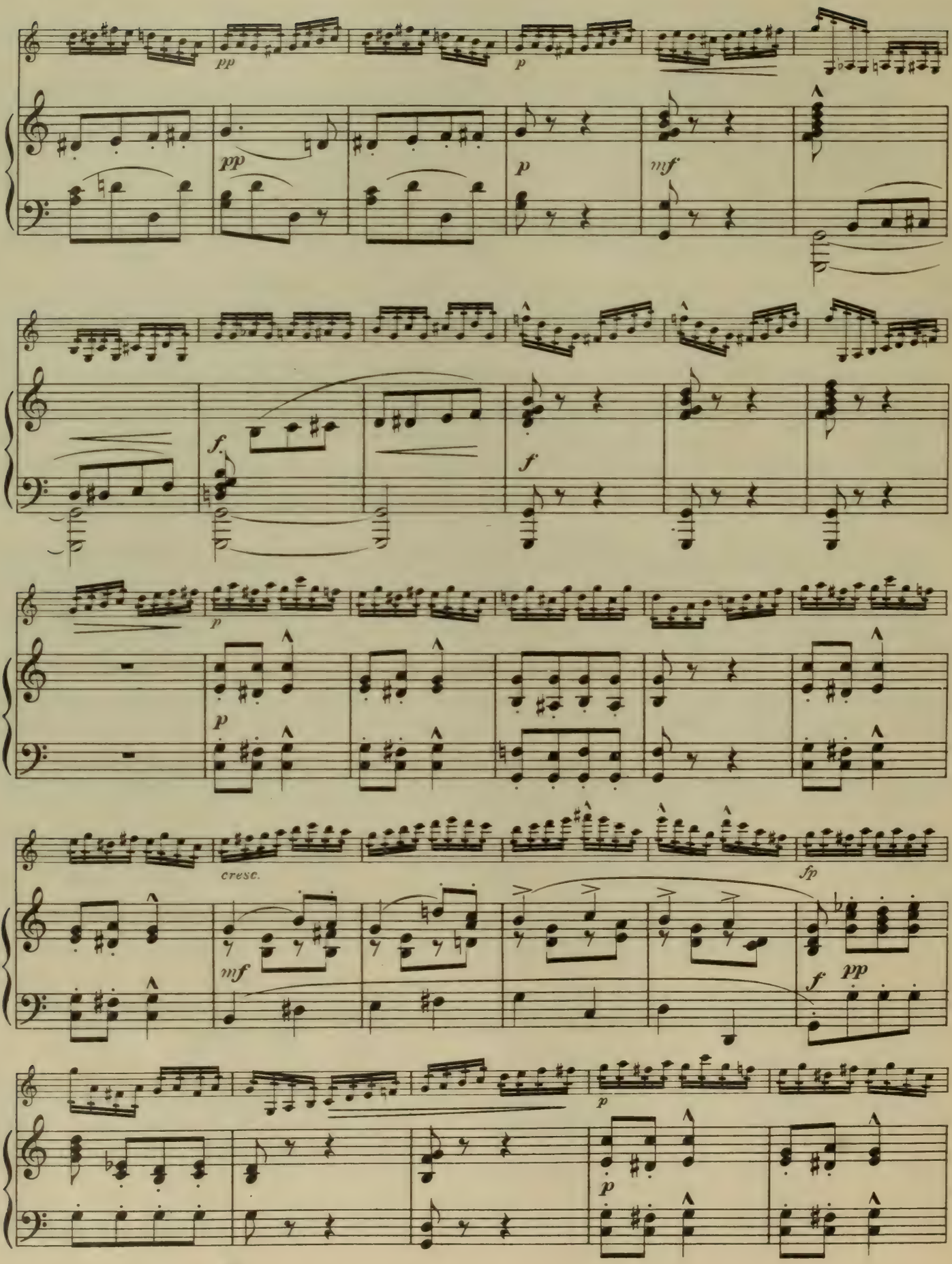
pp
p
pp
p
mf
f.
f
p
p
cresc.
fp
mf
f
pp
p
p

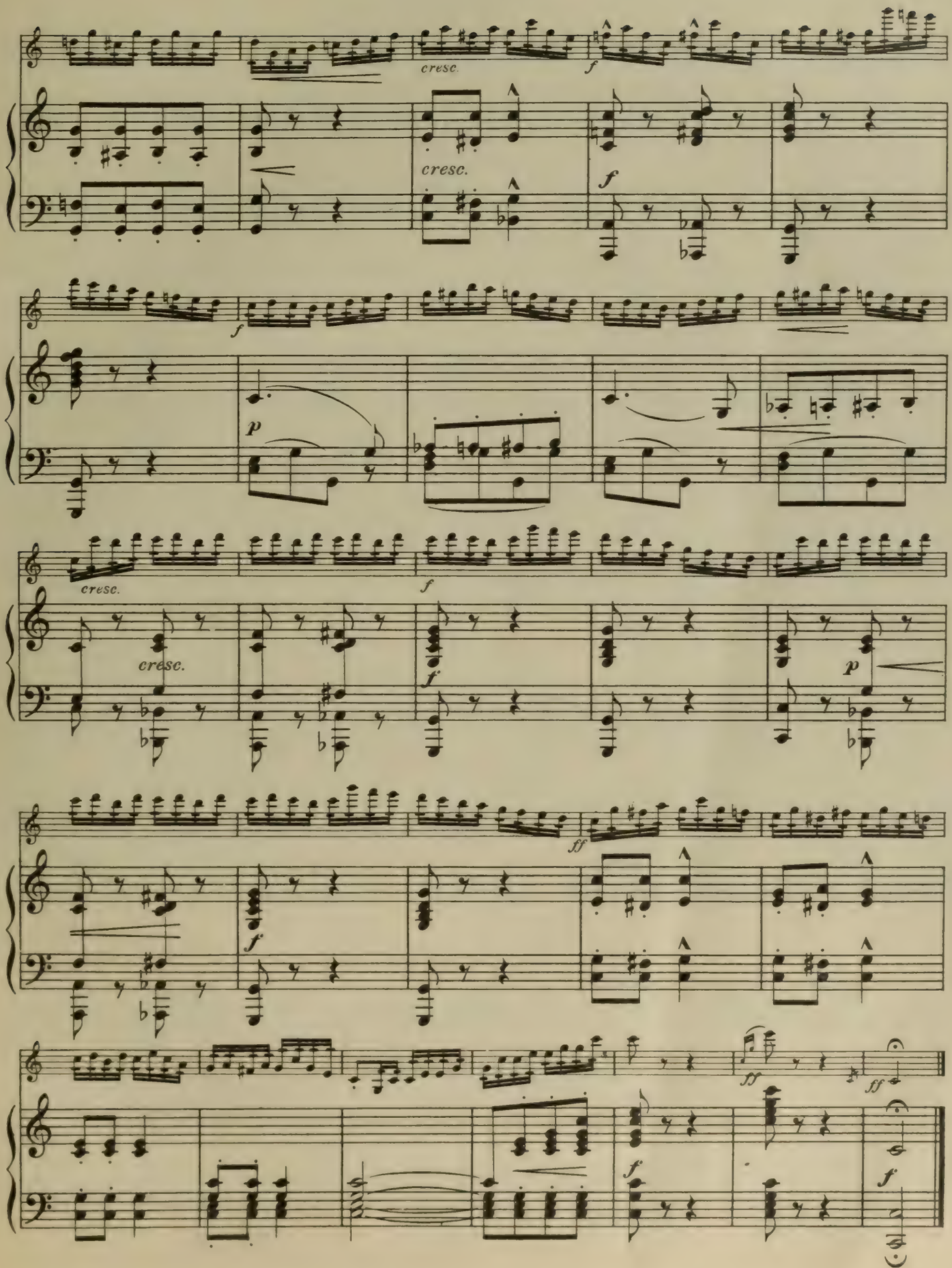
cresc.
f
cresc.
f
f
p
cresc.
f
cresc.
f
p
ff
f
ff
ff
f
f

Pizzicato

(From "Sylvia" Ballet)

L. DELIBES

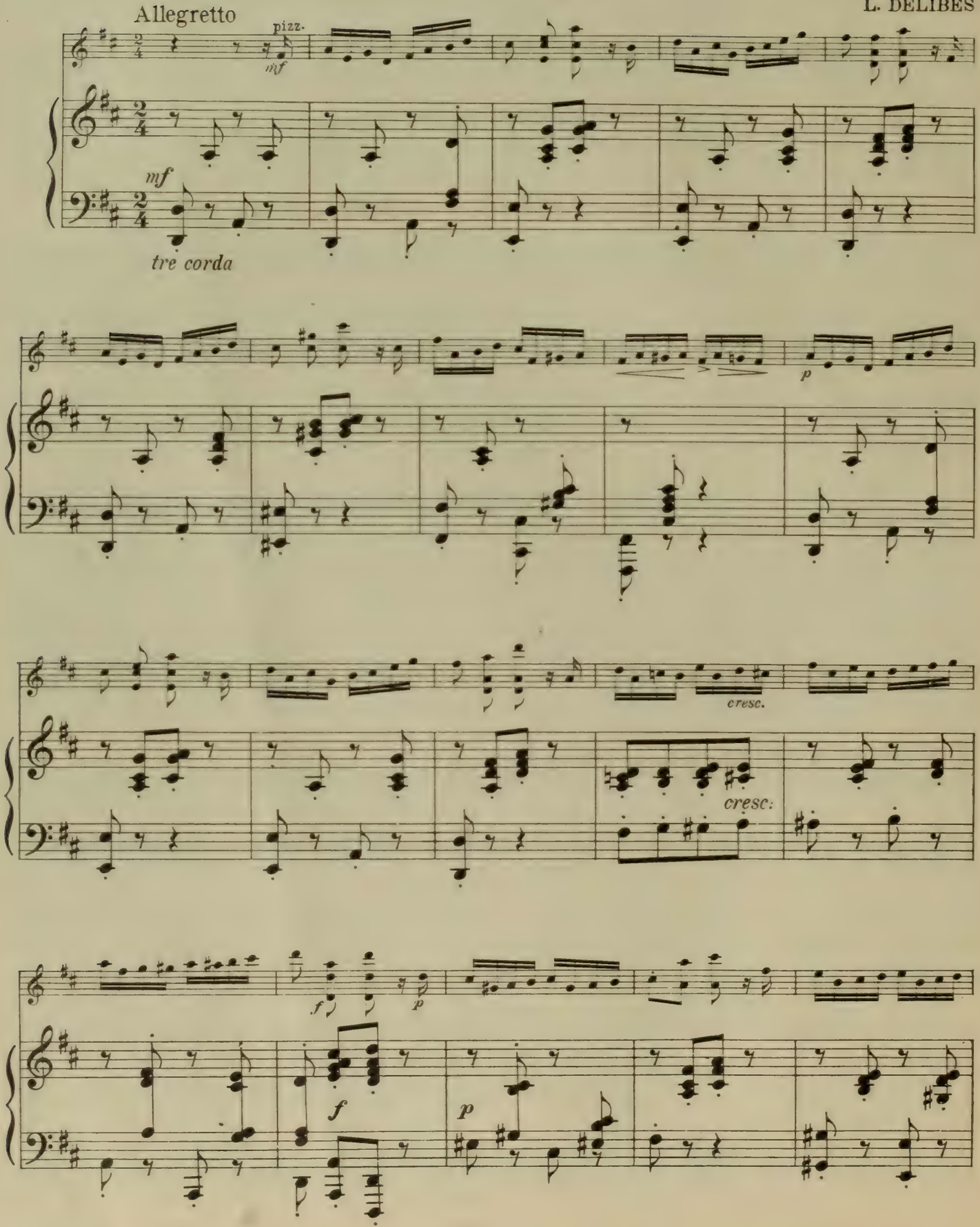

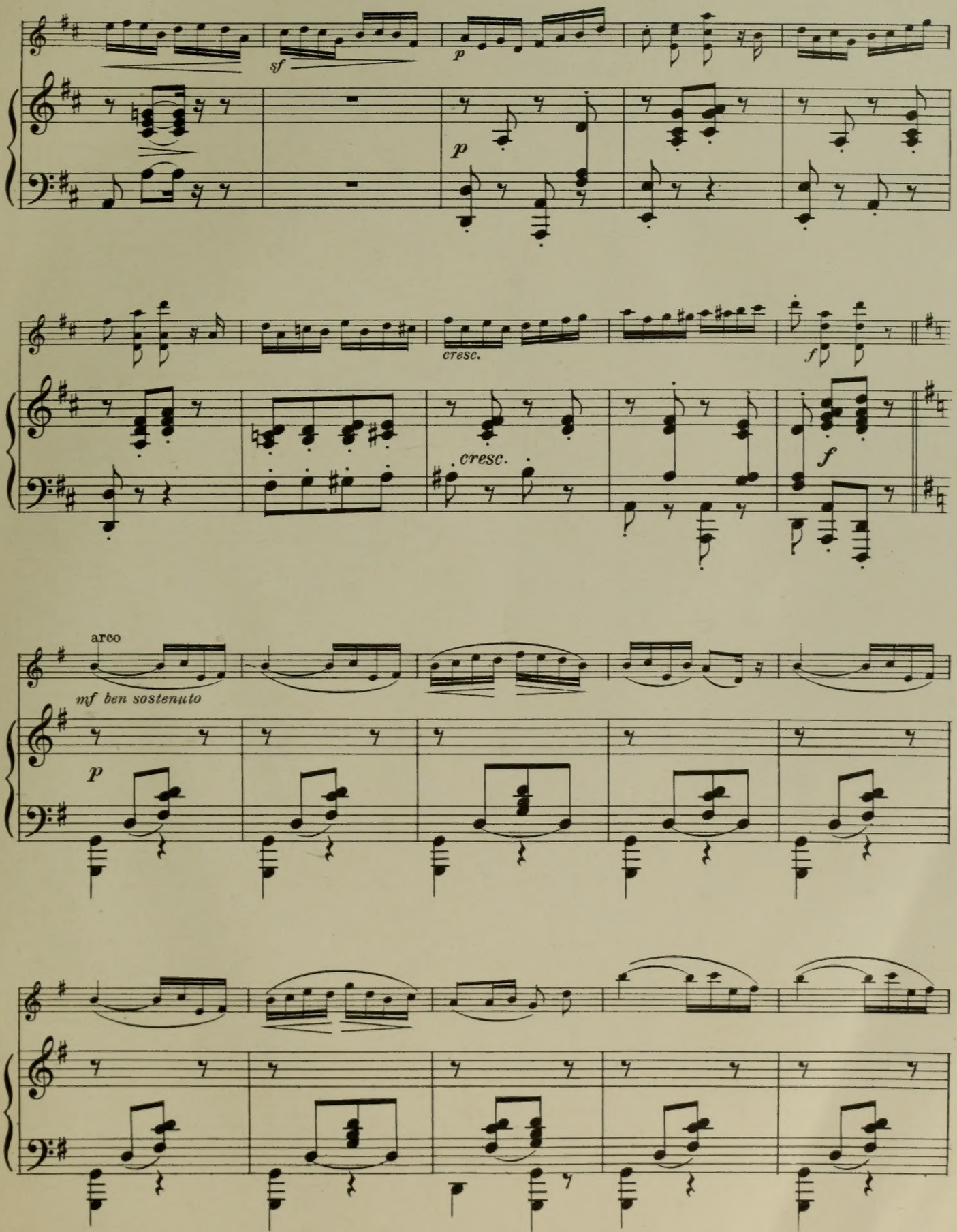
sf
p
p
cresc.
f
cresc.
f
arco
mf ben sostenuto
p

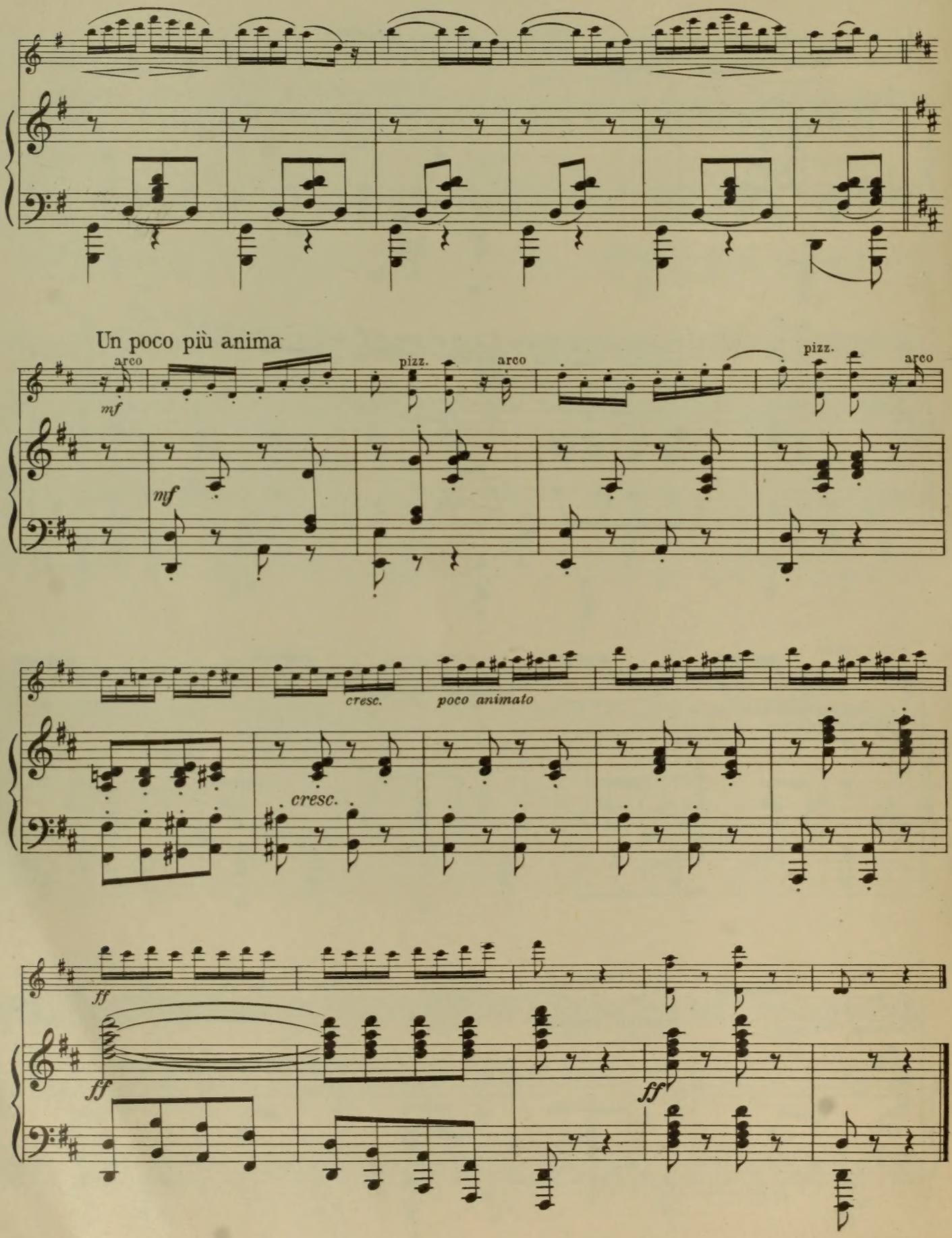
Un poco più anima
arco
mf
pizz.
arco
pizz.
arco
mf
cresc.
poco animato
cresc.
ff
ff
ff

The 'Whole World' Music Series

VIOLIN COLLECTIONS

Violin Pieces The Whole World Plays
A collection containing more than 60 compositions covering classical, modern and light music from Bach to Tschaikowsky. Price $2.00.

Modern Violin Pieces The Whole World Plays
A compilation of 50 modern violin compositions by Drigo, Granados, Drdla, Lalo, Arensky, Faure, Rachmaninoff, Grieg, etc. Price $2.00.

Concert Violin Solos The Whole World Plays
A collection of 28 famous concert violin solos by the greatest classic and modern masters. Useful to professional players and students. Price $3.00.

Light Violin Pieces The Whole World Plays
An ideal recreational collection, containing 50 violin numbers by Papini, Gillet, Bohm, Czibulka, Drigo, Alard, Albeniz, Thome, etc. Price $2.00.

Operatic Violin Pieces The Whole World Plays
Contains the best musical numbers from 54 classic and modern operas, ballets and orchestral suites, finely arranged. Price $2.00.

Standard Violin Concertos
A collection containing the 10 classic and modern violin concertos universally used. Reprinted from the original foreign editions. Price $3.00.

The Violinist's Book of Songs
A collection of more than 200 songs arranged for violin or mandolin with obbligato part for second violin or mandolin. Price $2.00.

MISCELLANEOUS COLLECTIONS

Standard Organ Pieces
Contains 110 classic, modern, sacred, operatic and classic compositions arranged for pipe organ. Registration has been omitted. Price $3.00.

Familiar Organ Classics
Contains 51 selections which appear in "Standard Organ Pieces" with the addition of registration for the Hammond organ. Price $2.00.

Modern Organ Pieces
Contains more than 40 compositions by modern composers with pipe organ and Hammond organ registration. Price $2.00.

Dance Music The Whole World Plays
A collection of 90 standard waltzes, marches, round dances and the characteristic dances of great nations. Price $1.25.

Songs The Children Love To Sing
Contains over 300 children's songs, comprising musical games, lullabies, nursery rhymes and play songs of all kinds. Price $1.25.

Children's Piano Pieces The Whole World Plays
Contains over 150 piano pieces by great composers, arranged especially for the use of young people. Price $1.25.

Sacred Music The Whole World Loves
An ideal collection for home or church use, containing piano music, songs and a splendid collection of hymns. Price $1.25.

Saxophone Pieces The Whole World Plays
A collection of 50 standard compositions for saxophone with piano accompaniment, for E♭ Alto, B♭ Tenor or C Melody. Price $2.00 each.

The American Home Music Album
The world's largest collection of music comprising 124 piano pieces and 244 songs—368 compositions in all. 1000 pages of music. Cloth. Price $5.00.

What Do You Know About Music?
Comprises 5291 questions, with answers, on every important musical subject. Price $1.50.

The Master Composer Series
Contains composer's life-story and group of compositions for piano. Schubert At Home, Tschaikowsky At Home, Chopin At Home and Grieg At Home. Price $1.50 each.

PIANO COLLECTIONS

Piano Pieces The Whole World Plays
A collection of 70 popular piano compositions by Bach, Beethoven, Brahms, Chopin, Dvorak, Gounod and many others. Price $1.25.

Modern Piano Pieces The Whole World Plays
A collection of 70 modern piano compositions by Debussy, Granados, Grieg, MacDowell, Moskowski, Rachmaninoff and others. Price $1.25.

Recital Piano Pieces The Whole World Plays
A compilation of 47 piano masterpieces by Arensky, Leschetizky, Liszt, Paderewski, Scharwenka, and others. Price $1.25.

Piano Classics The Whole World Plays
Contains more than 60 piano selections by favorite composers including Chopin, Grieg, MacDowell, Tschaikowsky and others. Price $1.25.

Piano Duets The Whole World Plays
Contains 40 classic, modern, light, sacred, and operatic compositions, arranged for teaching and recreational purposes. Price $1.25.

Light Piano Pieces The Whole World Plays
A collection of 54 melodious piano compositions by Poldini, Lack, Borowski, Gillet, Durand, Drigo, Albeniz, Bohm and many others. Price $1.25.

Piano Pieces For Everyone
A collection of 46 piano favorites, classic and modern, by foremost composers including Stravinsky, Prokofieff, Schumann and others. Price $1.50.

Concert Piano Pieces The Whole World Plays
A compilation of 44 classic and modern virtuoso piano compositions by Bach, Chopin, Liszt, Schumann and many others. Price $3.00.

VOCAL COLLECTIONS

Songs The Whole World Sings
A collection of more than 200 sentimental, home, college, patriotic, operatic, sacred, Southern, national and children's songs. Price $1.25.

Love Songs The Whole World Sings
Contains more than 200 of the best sentimental songs of the principal nations. Price $1.25.

Ballads The Whole World Sings
A collection of more than 70 songs by such favorite composers as Allitsen, Behrend, Chaminade, Denza, D'Hardelot, etc. Price $1.25.

Songs Of The Sunny South
Contains over 200 songs including spirituals, minstrel songs and a large group of the songs and ballads of Stephen Foster. Price $1.25.

Songs For Everyone
Contains more than 60 standard songs selected from the repertoires of leading singers. Arrangement in medium keys. Price $1.50.

OPERA COLLECTIONS

Grand Opera At Home
Narrates the stories of twelve famous grand operas interspersed with the most popular musical numbers arranged for playing or singing. Price $1.25.

Light Opera At Home
Contains the complete stories and music of twelve charming light operas arranged for playing and singing. Price $1.25.

Modern Opera Selections The Whole World Plays
A collection of more than 30 selections arranged for piano from modern grand operas and ballets. Price $1.25.

Gilbert and Sullivan At Home
Contains the complete stories and principal songs from the twelve most popular Gilbert and Sullivan operas. Price $1.25.

COMPLETE LIST OF BOOKS AVAILABLE

D. APPLETON-CENTURY COMPANY, Publishers, NEW YORK

Plate No. 1